DECEMBER 6, 190

ove Specials
FOR THE "REGAL"
OIL HEATER
aters stand fully 23 inches high;
ith fine nickel trimmings; have
burner and nickeled bail; easily
n to another when lighted; are

FOR COOK STOVE
WORTH $10.00
nd are arranged to burn either
of the best sheet steel; has
tands 25 inches high; specially

GY FEATHERS OR WINGS
RTH $1.50.
portment consisting of 100 dozen
d feathers; all the wanted colors
and white are included and
g regularly at $1.00 and $1.50.

SILK VELVET ROSES
WORTH 75c.
unches of the best silk and vel
are is such popular demand; s
an and are suitable for trimming
ats; come in white and colors.

.95
L WILTON
ORTH $10.
5 ft. 8 inches long;
fine quality Royal
equal in durability
rkish rug made; a
which to choose.

NEW SILK FOULARDS
WORTH 85c.
foulards; brown, navy, green, t
e grounds with coin dots, an
l patterns and pretty figured
wear rough or split; is full
l specially priced for Thursday.

en's Wear
FOR MEN'S SUITS
WORTH TO $15.
uality wool velours
and include plenty
grays in plain, plaids
res; coats are long
g; natural shoul-
lapels; deep center
d with serge or
nts are cut full and
3 to 46.

N'S OVERCOATS
H TO $15.
ts in the lot; are in the Eng
at styles; made of the best qua
ert and kersey cloth; have
rs, and 6-inch center vent;
others lined with serge; sizes

YOUNG MEN'S WOOL SUITS
RTH $17.50.
he young fellow of 14 to 20 ye
uality imported wool cheviots
me in gray or brown plaids
; single or double breasted;
eep center vent; lined with he
er's satin; every suit guarant

oyland and
Dolldom"
AIL BOAT
ORTH $4.00.
h 24-inch hull,
ed steel; en-
and white;
nd lines are
djustable cen-
patent folding
ght and prop-

M ENGINE
H $1.25.
very strong; stands 12 inches h
ed with gun metal; has oscilla
y valve and steam whistle;

FOR CALIFORNIA COASTERS
WORTH $2.25.
32-inch top board; has rou
red, striped and ornamented; ba
of baked enamel; has 12 and 14-
ly priced for Thursday only.

FOR 16-BUTTON KID GLOVES
WORTH $4.00.
ength, 16-button style and are of
kid; come in black only; have t
and three rows "Cordell" stitch
very superior glove.

R BOX HOSE (6
n. Worth $2.00.
or children hose;
are a fine maco or
ack, lace allover or
ite foot; the chil-
or heavy ribbed;
vard with double
ve double soles,

In Two Parts, Complete—28 Pages.

Part I—General News Sheet—16 Pages.

The Los Angeles Times

Twenty-sixth Year.

MINIMUM TEMPERATURES: New York, 36; Washington, 38; Pittsburgh, 40; Cincinnati, 56; Chicago, 36; Kansas City, 30; St. Paul, 20; Los Angeles, 44.

PER ANNUM, $9.00 | Per Month, 75 Cents, or 2 1-2 Cents a Copy.

FRIDAY MORNING, DECEMBER 7, 1906.

On All News Stands, Trains and Streets. | 5 CENTS

THE WEATHER.
BRIEF REPORT.

FORECAST — For Los Angeles and vicinity: Fair; becoming cloudy at night; light northeast winds, changing to southwest.
Sunrise, 6:46; sunset, 4:44.
YESTERDAY — Maximum temperature, 74 deg.; minimum, 44 deg. Wind 4 a. m., northeast; velocity, 4 miles; 5 p. m., west; velocity, 6 miles. At midnight the temperature was 52 deg.; rain.
TODAY—At 5 a. m. the temperature was 51 deg.; clear.
FORECAST—For San Francisco and vicinity: Cloudy; probably light rain; warmer; light north wind, changing to south.
The complete weather report, including comparative temperatures, will be found on page 10, part II.]

POINTS OF THE NEWS
IN TODAY'S ISSUE OF
The Times

INDEX.

Government After Harriman.
Suits and Ruef in Court.
Fraud Damage a Million.
Gage Advises Bankers.
Japanese Treaty Making.
Taft to Be League President.
Tennis Play On.
Events in All-day Session.
Local Bankers Discuss New Law.
Miscellany in Brief: Vital Record.

Eyes in His Paradise.
Civil Service: Official Doings.
Director of Agriculture Here.
Social: Pen Points.
Music and the Stage.
Trade Franchise War On.
Notes in Local Society.
Los Angeles County News.
Orange and South Counties News.
Shipping and Financial.
Building: Real Estate.

SYNOPSIS.

CITY. "Carl Noel," real estate, turns out to be Charles Mc- one prominent Pennsylvania with wronged wife on his demand of stage hands' union open stage" in Los Angeles. "Lost" not his wife, declares ...Glendale divided on war of station....Postoffice expands ment to meet enormous de- of Christmas mail rush....Un- man offers to commit suicide body for $50 to pay debt to Unfortunate Fox out of jail. piling for Federal build- bank law stirs bankers. calls by Baptist preachers in ....Cap Miller here to teach "know beans."....Hundreds of Vail....Wiggins winds Exposition....Bert again league president....Class on Central courts....Wil- mon dislocates shoulder in Lombardi nearly killed by of liver medicine....Pros- mill lucky....Wife of Rev. was injured by car fall. vice Commission wants a her examiner....Chinese girl's in the Police Court, may tong war....Woman's Par- issues appeal for Indians. law-husband charges runa- with misdemeanor....Ocean tor-opener must answer in court....Main-street bonfire ....Mrs. Wilson confesses husband to kill Belden. relieved of $110 by robbers. Clerk" and "Eagle" turn up in blackness.

ERN CALIFORNIA. Wom- broken by fall from car ....Orange grower hanged Highland street; anti-Japa- the cause....Swallowing delays wedding in San but the nuptials come Whittier lemons shipped Philippines and then shipped return in excellent condi- Japanese colony doing thriftily ranch....Pretty row over in Long Beach dancing man leaps from car on decline in San Bernardino Woman hotel proprietor in Redlands....Creditors missing Japanese employe in Pomona Valley coun-

SLOPE. Mayor Schmitz Ruef arraigned in San latter tries to sit, but court to stand and hear in- other accused men; ds that they plead, but granted....Paymaster's British Columbia burglarized station....Trial of Chester who killed Judge Emory begins in Tacoma under ....Loss of life at Clif- ascertained, but is esti- between fifteen and twenty; placed at $1,000,000. Bankers' Association elects State Fruit Growers' Asso- Stanford considers numer- ....Gov. Pardee com- of ten prisoners....Ex- construction of $6,500,000 rolling stock....Tacoma City Engineer, and in charge of his of- squaw stoned to death Indians who accused her "witch"....Harrowing tale told by crew of British Joseph on arrival in Seat-

EASTERN. Sentence of convicted of murder- Hart at Herkimer, N. Monday....Ken- opposes suspended sen- men whose milk is like of Jehovah" raided police....Mrs. Birdsong, Mississippi doctor, enters as defense for having family physician, who, it others she was not novelist plans Adam- Star" State....Rock buy up the "Katy"

BLACK ART DEVILTRY.

Uncanny Testimony in Vrzal Case.

Herman Billeck Goes Under Formal Charge of Murder at Chicago Today.

Emma Niemann Faints in Giving Testimony Against the Hypnotist.

He "Drew" Money and Kisses from the Family—Called Them Afar.

[BY DIRECT WIRE TO THE TIMES.]

CHICAGO, Dec. 6.— [Exclusive Dispatch.] An amazing story of the hypnotic influence which was exerted by Herman Billeck over the family of Martin Vrzal, who, with his wife and four children, have died within eighteen months under mysterious circumstances, was brought out today at the inquest over the body of Rose Vrzal.

Billeck will be taken before one of the branches of the Municipal Court tomorrow and formally charged with murder.

He will be held under that charge until the conclusion of the chemical examination of the internal organs of the girl Ella, the last Vrzal child to die, whose body will be exhumed tomorrow.

Under the law, no prisoner can be held longer than twenty-four hours without a formal charge being lodged.

FAINTS IN TESTIFYING.

Mrs. Emma Niemann, a daughter of Mrs. Vrzal, testifying at the inquest, between fainting spells declared that Billeck possessed a baneful influence over her family.

She said her mother and herself had been "drawn" to Cleveland, by Billeck, and they could not resist him, although she detested him.

She kissed him when she and her mother met him at the station at Cleveland.

She said that when they returned home, Billeck made a tour of the country, and would telegraph from different points for funds.

An amazing feature of the young woman's story was her testimony concerning the fact that her father, before he died, knew of her mother's friendship for Billeck, and seemed to be under the alleged hypnotic influence also.

THEY DUG UP.

When the family would receive a telegram from Billeck asking for money, the father would read it, and in some cases assist Mrs. Vrzal in raising the money. Demands were for sums as high as $450, and the family had great difficulty in raising the money. But after borrowing it from neighbors, it would be sent at once to Billeck.

"Mamma and I received word to come to Cleveland, from Billeck," said the witness.

"We went right away that same night, and arrived at Cleveland the next day. When we met Billeck at the train, mamma kissed him, and for some reason, I did too. It seemed to me as if it was all right for me to do so."

GAVE THEM "DOPE."

Mrs. Niemann testified that Billeck gave medicine to her father and her sister Ella, both of whom died, and gave her (the witness) some pills. She declared she was afraid and suspicious of Billeck, and that when he gave her the pills she did not swallow them.

Later, she said, Billeck asked her if she had taken the medicine, and she said yes.

The police today searched the home of Billeck, and found a letter written by Mrs. Vrzal, in which she stated that she could not live without Billeck.

A search was also made for poison, but the detectives were unable to find any in the house.

DENIES ENGAGEMENT RUMOR.

Young Theodore Roosevelt Says He Is Not Betrothed to Miss Elsie Janis of "Vanderbilt Cup" Company.

[BY DIRECT WIRE TO THE TIMES.]

CAMBRIDGE (Mass.) Dec. 6.—[Exclusive Dispatch.] Young Teddy Roosevelt strenuously denies the yarn circulated here that he is engaged to Miss Elsie Janis, the star of the "Vanderbilt Cup" company now playing at the Colonial Theater.

"I do not know the young lady," he says, "I never saw her not even on the stage."

Miss Janis and her mother likewise deny the story, though she admits having given impersonations at the White House, Washington's Birthday.

SECURES KATY ROAD.

Rock Island Financiers Gather in Missouri, Kansas and Texas Railway Shares.

[BY DIRECT WIRE TO THE TIMES.]

NEW YORK, Dec. 6.—[Exclusive Dispatch.] Control has been obtained of the Missouri, Kansas and Texas Railway Company by a group of financiers, the majority of whom are directly or indirectly identified with the Rock Island properties. This group, it is said, holds 150,000 shares of M. K. & T. stock, which was purchased not long ago both here and abroad. It is understood that it probably will be merged with the Chicago and Eastern Illinois.

MEN ARE MERE STICK NOTCHES.

SUCH IS IDEA FOR MOONING MAIDEN COLONY.

Mary F. Hayden, Novelist, Plans Texas Plantation for Lone Women Who May Have Husbands If Absolutely Necessary, But Wives Must Work, Males Ornamental.

FORT WORTH (Tex.) Dec. 6.—[Exclusive Dispatch.] An Adamless Eden in Texas is the dream of Mary F. Hayden, the well known Chicago novelist, who is arranging to establish a colony of 1000 women in Refugio county, Tex., on the line of the San Antonio and Aransas Pass Railway. She has acquired title to 5000 acres and is now at work on the plans for her novel and unique colony.

She will permit her women colonists to have husbands if that condition cannot be avoided, but they must be a mere notch on a stick so far as the affairs of the colony are concerned.

She will endeavor to secure from the Texas Legislature permission for women to exercise the right of suffrage in her colony and all homes must be in the name of the wife.

Everything that is usually undertaken on Texas farms will be attempted by this mooning maid colony, truck farming, fruit raising, bee keeping, dairying, poultry raising and other kindred farm and ranch pursuits.

Miss Hayden was an intimate friend of the late Frances E. Willard and was associated with her for a number of years in temperance work.

ALL PARIS GOES TO AUTO SHOW.

PRESIDENT OF FRANCE AND HIS MINISTERS OPEN IT.

On Opening Day Admission Is Strictly by Invitation, But From Today the Public Will Be Allowed Entrance Upon Proper Fee Until the End of the Entertainment.

[BY DIRECT WIRE TO THE TIMES.]

PARIS, Dec. 6.—[Exclusive Dispatch.] The automobile show in the Grand Palace was opened today. President Falliéres inaugurated it at 10 o'clock. M. Doumergue, Minister of Commerce; M. Dugardin Beaumetz, Under Secretary of State for fine arts, and M. Guyot Dessaige, Minister of Justice, also assisted at the ceremony.

Admission today is only by invitation, the public will be admitted from tomorrow until the close of the show on December 23.

WIND WAGON RIVALS AUTO.
ONLY TROUBLE IS TO STOP IT.

[BY DIRECT WIRE TO THE TIMES.]

NEW YORK, Dec. 6.—[Exclusive Dispatch.] Dr. Julian P. Thomas tonight operated the first motor-driven wind wagon ever run in this country.

In effectiveness it exceeded even his expectations, and his chief difficulty was in checking its speed.

With a free course it would easily have run away from anything except a very fast automobile.

LAKE SHIPPING IMPERILED.

CLEVELAND (O.) Dec. 6.—A gale which swept Lake Erie, this afetrnoon, reached a velocity of more than sixty miles an hour here tonight, and at midnight appeared to be increasing. The high winds were accompanied by falling temperature. A heavy sea is running and anxiety is felt for the safety of the smaller boats. The steamer Howard Shaw from Conneaut, which is reported in distress in front of Ashtabula Harbor, late today, is tied up outside the harbor tonight, but is not believed to be in any danger.

FOUR KILLED IN LEYTE.

[BY THE ASSOCIATED PRESS—P.M.]

MANILA, Dec. 7.—A column of constabulary troops encountered a band of Puljanes between La Paz and Terragona, on the Island of Leyte, December 5. In the battle that followed four soldiers were killed and eight were wounded. Among the wounded was Lieut. Ralph P. Yates, Jr. His wounds are not serious.

Thirty Pulianes were killed and many were wounded and captured. No details of the fight have been received.

FEDERAL PROBE FOR THE HARRIMAN LINES.

Interstate Commerce Commission Seeking Evidences of Merger.

California's Member Will Have Charge of the Investigation, Upon the Findings in Which the Department of Justice Is Expected to Act — Stubbs and His Fifty-Thousand-Dollar Salary Taken as One Clew.

[BY DIRECT WIRE TO THE TIMES.]

WASHINGTON, Dec. 6.—[Exclusive Dispatch.] After an all day session, the Interstate Commerce Commission instructed Frank B. Kellogg and C. A. Severance of St. Paul, to commence an investigation of the relation between the Union Pacific and Southern Pacific Railroads, growing out of their common management and contracts.

The investigation will extend all the way from New York to the Pacific Coast. It will be watched with great interest in the railroad and financial world.

The entire financial and traffic arrangements of this, the greatest system in the world, with about twenty-three thousand miles of road and over two billions of dollars invested, will be subjected to the most searching scrutiny.

The Department of Justice will be given the report and the recommendation of the commission, and upon it will base procedure for enforcement of any law that may appear to have been violated.

POINTS TO MERGER.

The Sherman Anti-trust Law, the Interstate Commerce Act, and perhaps the general conspiracy statutes are expected to point the directions that the prosecution will take. If substantial legal ground can be found, a determined effort will be made in the courts to dissolve the great merger, exactly as the Northern Securities were dissolved.

In the Northern Securities case, the evidence elicited by the commission became the basis of the whole proceedings later started by the Department of Justice. That evidence showed that the Northern Pacific and Great Northern were parallel and competing roads.

"DEADLY PARALLEL."

In the Harriman inquiry, it will be shown that the Southern Pacific and Union Pacific are likewise parallel and competing.

In the former case, it was shown that common ownership had created a community of interest, under which competition was being supressed.

In the Harriman case, it will be developed that the entire traffic arrangements of the merged roads are in control of J. C. Stubbs, director of traffic, who is paid $50,000 a year for the maintenance of such a community-of-interests arrangement as will suppress competition.

LINES CONTROLLED.

It will probably be developed, also, that the Harriman interests control the Illinois Central and Chicago and Alton, which are also parallel and competing lines.

The Harriman ownership of a huge block of Baltimore and Ohio stock will likewise be looked into.

It is impossible to tell how long the investigation will last. Franklin K. Lane of California, one of the Interstate Commerce Commissioners, will have charge of the investigation, it is said, but Kellogg and Severance will be official "probers."

There is no doubt but the highest authorities of the administration are interested in the investigation, and that the commission will be backed with every resource of the administration in the effort to make the work effective.

OFFICIALLY ANNOUNCED.

[BY THE ASSOCIATED PRESS—P.M.]

WASHINGTON, Dec. 6.—Chairman Knapp estimates that it will take at least sixty days to complete the investigation. The following statement was given by the committee:

"The Interstate Commerce Commission has today ordered an investigation of the relations between the Union Pacific and Southern Pacific systems, growing out of their common management and control. Frank B. Kellogg and C. A. Severance of St. Paul have been retained to take charge of the investigation, which will extend from New York to San Francisco. A conference was held today between the commission and counsel, at which the general subject was fully considered, but the dates for hearings and other details have not yet been determined."

COAL LAND INQUIRY.
NO FRICTION WITH HITCHCOCK.

[BY THE ASSOCIATED PRESS—P.M.]

WASHINGTON, Dec. 6.—The Interstate Commerce Commission, which was authorized by the Tillman-Gillespie resolution to investigate the relation of railroads with the business of transportation, mining and handling coal, will soon prepare its report for submission to the present session of Congress.

In an interview tonight, Chairman Knapp of the commission said: "To what extent, if at all, the testimony involves in any way members of the Senate or public officials, I cannot say, as I have not had an opportunity to read it all, but my belief is that Senators and public officials are not implicated to any such extent as indicated in a publication today."

Knapp said there was no friction between the commission and the Interior Department, and said: "If any criticism or disapproval has come from that source, it has been confined to subordinates who spoke without the sanction of the head of the department. I want to say most emphatically for Secretary Hitchcock that, so far from indicating the slightest disapproval of the action of the commission, he has given it his earnest commendation. He stated that any employé of his department was at our service, and even suggested one or two men who might be of assistance to us. He furnished the commission with several documents which were of great assistance to Commissioner Clark in conducting his investigations at Salt Lake City and Denver."

PRESENT LAW A GRAVE DANGER TO OUR NAVY.

[BY THE ASSOCIATED PRESS—P.M.]

WASHINGTON, Dec. 6.—"An examination of the navy list discloses a condition of affairs under the present law that seriously affects the efficiency of the service, and constitutes a grave menace, if not a positive danger, to the public interests."

This statement sums up briefly the conclusion of the Naval Personnel Board under the presidency of Assistant Secretary Newberry appointed last August to suggest such modification in the law affecting the commissioned personnel of the new navy as might seem to them advisable.

The board recommends a remedy for two serious evils, namely, the absence of opportunity for officers of flag rank to familiarize themselves, by actual experience, with their duties as commanders of fleets, divisions or squadrons in the short time to elapse before their retirement for age, and also an impending period of great stagnation in promotion.

The board says that unless Congress takes immediate action the lower grades of the service will become so congested that a midshipman now in one of the lower classes at Annapolis may possibly not be promoted to lieutenantship until he is between 45 and 50 years old.

The board's scheme has been carefully worked as to the minimum number of officers required for the fleet, the time to be spent in each, and the amount of sea service required in each grade. It is automatic in its action.

The board regards it as important that there should be three vice-admirals and twenty-one rear admirals on the active list.

The active list of the line officers, it is recommended, should consist of a sea-going list of 1500 officers below flag rank, plus those carried as additional numbers. The present list, it is declared, should be increased accordingly by not more than seventy-five numbers annually.

The report also recommends the formation of a reserve list of officers for shore duty. In order, however, to prevent an excess of officers on the reserve list beyond the requirements of the duties which they are to perform, it is recommended that an officer who is transferred to the reserve list should be retired on three-fourths pay in one grade higher than when placed on the reserve list.

BIG SYNDICATE FORMED.

NEW YORK, Dec. 6.—An underwriting syndicate for $15,000,000 Philippine Railway 4 per cent. thirty-year bonds, to be guaranteed by the Philippine government, has been formed, with William Salmon & Co. as syndicate managers. The 1000 miles of railway to be built are distributed over the Islands of Panay, Negros and Cebu.

BAILEY MAKES ANSWER.

Texas Senator Says Pierce Gave Him Money, But That 'Twas Repaid With Interest.

[BY DIRECT WIRE TO THE TIMES.]

AUSTIN (Tex.) Dec. 6.—[Exclusive Dispatch.] Senator J. W. Bailey tonight gave out his answer to the open letter of Atty.-Gen. R. V. Davisson, that he had received money from the Waters-Pierce company, which transactions were of record upon the books of that company, and Senator Bailey admits representing H. Clay Pierce in business transactions, none of which concerned the Waters-Pierce or Standard Oil company. For this, he says, he refused to allow Pierce, his personal friend, to compensate him. He admits receiving a loan of $3300 from Pierce, which, he says, was repaid with interest.

SHAH LINGERS, BUT IS DYING.

ALL VITAL SENSATIONS ARE ANNIHILATED.

Dr. Robin Says Consciousness Has Disappeared—Statement That the Monarch Suffered From Bright's Disease Has Attracted the Interest of the Physicians.

[BY DIRECT WIRE TO THE TIMES.]

TEHERAN, Dec. 6.—[Exclusive Dispatch.] The Shah's life still flickers on. He is living, but to keep him so is all that can be done for him.

He managed to live through the night, and the doctors marvel at his wonderful recuperative powers when apparently completely exhausted, but all here are in momentary expectation of his death.

The Crown Prince with a cavalry escort is hurrying here, and is expected to arrive Saturday.

PARIS, Dec. 6.—[Exclusive Dispatch.] Regarding the Shah's illness, Dr. Robin says: "It is now only a question of hours. The Shah has lost consciousness and fallen into a state which is described as comatose; that is to say, in which not only has consciousness disappeared, but all vital sensations are annihilated."

The statement that the Shah suffered from Bright's disease attracts much interest.

ROOM FILLED WITH VALUABLES.

DETECTIVES RAID QUARTERS OF CAPTURED BURGLAR.

Unknown Crook Had Silver, Diamonds and Gold Galore and Charts of Safe Combinations—Loot Included Articles From Marble Clocks to Spools of Thread.

[BY DIRECT WIRE TO THE TIMES.]

BOSTON, Dec. 6.—[Exclusive Dispatch.] The police have under arrest here an unknown crook, who gives his name as A. J. Scherer, and believe him responsible for a hundred or more burglaries throughout the country.

Detectives captured him at revolver point on his return to his room, where they found silver, diamonds and gold, jewelry, trinkets, etc., many of them cut and broken up for the melting pot.

The room was jammed with loot, including everything from costly marble clocks to spools of thread.

The officers also found a big outfit of burglars' tools; revolvers placed within easy reach, acids, chemicals, charts of combinations of safes and vaults, telephones, etc.

The police can find no record of the man, even in the Bertillon system.

CAN'T SETTLE IN TEXAS.

The Mikado's Agent Says Japs in California Must Stay Where They Are.

[BY DIRECT WIRE TO THE TIMES.]

GALVESTON (Tex.) Dec. 6.—[Exclusive Dispatch.] Omaria Sakayama, formerly commissioner of products of the Japanese government, says that the Japanese of California will not be permitted to settle in Texas. He admitted there are several thousand acres of good rice lands in Texas in which the Mikado is interested, but he says the Emperor will not permit the Japanese from California to settle on them.

Sakayama is recognized as an agent of Japan in this country. He declares his countrymen in California who are causing trouble are an inferior class.

"It is this class of my countrymen," said he, "that our government tries to keep in Japan, where they can be controlled, but they sometimes escape and get to America."

TRAFFIC IS RESUMED.

COLON, Dec. 6.—The washouts on the railroad line from the recent heavy rains have been repaired and through traffic has been resumed between here and Panama this morning.

JUGGLING MONEYS.

Schiff Accuses New York Bank.

Noted Financier Prefers a Charge at Chamber of Commerce Meeting.

Call Loans Manipulated By Local Concern, Disturbing Banking Credits.

Widespread Panic Can Be Brought About Through Soulless Greed.

[BY DIRECT WIRE TO THE TIMES.]

NEW YORK, Dec. 6.—[Exclusive Dispatch.] Jacob Schiff delivered a telling blow today, in the cause of monetary reform when he made the sensational charge before the Chamber of Commerce that a local bank of prominence manipulated the money market to its own advantage and to the great disturbance of banking credits.

Schiff said the present condition of the money markets were barbarous, and he urged that plans be devised to regulate the call-money market rate.

CAUSED A RUSH.

In discussing a resolution introduced by him to provide for a proper regulation of the money rate, Schiff said that the bank in question called loans when the rates stood at 6 or 7 per cent., thus causing a rush among borrowers to renew loans elsewhere.

The same institutions, after having caused the disturbance in the money market lent its funds at the higher rate interest.

MADE A SENSATION.

While the declaration made a sensation in the Chamber of Commerce, its effect in general banking and brokerage circles was even more pronounced.

A year ago, Schiff, in discussing the prevailing abnormal money market conditions before the Chamber of Commerce predicted a financial panic in the United States, unless relief was afforded through currency reform.

PRESENT CURRENCY BILL.

His words gave impetus to a national movement in that direction, and the effects have crystallized into a currency bill which has been approved by the American Bankegs' Association and the Chamber of Commerce committee.

SCHIFF'S DISCLOSURE.

"It is stated," said Schiff, "that one of the prominent—and I do not hesitate to say so, because it is stated with much emphasis—that one of the prominent financial institutions in this city, which is a large loaner of money, makes it a rule, when money in the morning is only 6 or 7 per cent., to call its loans, and to wait until the rate has advanced, which it naturally does, in consequence of large calls, to consent to loan its money again.

REPREHENSIBLE.

"Such methods are reprehensible, and ought to be corrected by moral pressure and moral means, but there must be actual means, which, possibly is the clearinghouse, and possibly is the stock exchange itself.

I believe the Committee on Finance and Currency, if it looks into the question, can suggest something, which, to some extent at least, will, even if the present conditions cannot be greatly improved, improve it to some extent."

RESOLUTION ADOPTED.

After the adoption of the resolution, there was a general wish that Schiff should name the bank he accused of manipulating the money market. In his office it was said Schiff would not make known the institution, but that recent events had confirmed his accusations.

RUSSIA STRENGTHENS FLEET.

ODESSA, Dec. 6.—Orders have been placed with the Nikolaieff Shipbuilding Yards for the construction of four modern torpedo cruisers for the Black Sea fleet.

GATEWAY TO BRAIN.

Schoolboy Who Smoked and Played Hookey Is Reformed Through His Nose.

[BY DIRECT WIRE TO THE TIMES.]

NEW YORK, Dec. 6.—[Exclusive Dispatch.] An incorrigible pupil of the Brooklyn schools, who smoked cigarettes, played truant and never had his lesson has become a model pupil after a fungus growth at the back of the nose was removed.

This irritated the nerves communicating with the brain.

COURT ORDERS UP SCHMITZ AND RUEF.

Abe Thought He Might Sit While Being Arraigned—Heney Demands That They Plead, But Continuance Is Granted.

[BY THE ASSOCIATED PRESS—A.M.]

SAN FRANCISCO, Dec. 6.—Mayor Schmitz and Abraham Ruef were arraigned in Judge Dunne's court, today, on charges of extortion, found against them by the grand jury. Their attorneys made an effort to have the time for making the plea postponed, and Schmitz and Ruef were granted a continuance until Monday to plead.

SAN FRANCISCO, Dec. 6.—On five charges of extortion found against each of them by the grand jury, Mayor Schmitz and Ruef were today arraigned in Superior Judge Dunne's court. At the urgent request of counsel for the defense the case was continued until next Monday for the purpose of giving the accused further time in which to plead.

"NUMBER 303."

A dramatic scene was presented in the courtroom as Mayor Schmitz and Ruef appeared before the bar.

"Number 303. Eugene E. Schmitz and Abraham Ruef, for arraignment," Judge Dunne announced, as he took his seat on the bench.

A breathless silence fell on the auditors, as the Mayor arose and faced the clerk. He listened attentively as the words of the formal indictment fell from the lips of the clerk in monotonous monotones.

ABE SAT.

Ruef declined to arise until the third indictment was read, and then only after he had been commanded to do so by the judge.

Judge Dunne was some minutes late in reaching the courtroom. The defendants and the attorneys were in their seats awaiting his coming when he finally emerged from his chambers. Two minor cases were disposed of, and then the names of Schmitz and Ruef were called. Attorney John Barrett answered "ready" for the Mayor, while Henry Ach performed a similar office for Ruef.

"Let the arraignment proceed," directed the judge.

Clerk McManus handed copies of the indictment to the attorneys. The Mayor arose from his chair, but Ruef remained seated. The clerk had scarcely finished with the title of the court and cause, when Asst. Dist.-Atty. Heney interrupted:

"I would like to know if both the defendants are being arraigned?" he asked.

Ach answered in the affirmative.

WANTS BOTH UP.

"It is strange," retorted Heney. "I only see one of them standing."

"It is not necessary for the defendant to stand," interjected Attorney Barrett.

Ruef made no offer to arise, and the judge did not force him to leave his chair.

When the formality was over, the clerk asked the true names of the defendants. The Mayor replied "Eugene E. Schmitz," and Ruef "Abraham Ruef."

ASKS A CONTINUANCE.

The Mayor took his seat, and his attorney, Frank Drew, asked for a continuance until Monday to answer the indictment.

"It was understood," replied the judge, "at the last calling of the case, that the answer should be made today. The motion for a continuance is denied."

"But, Your Honor," protested Attorney Barrett, "the reason that Your Honor would not consent to let these cases stand over until Monday was because we could not give you an assurance that we would answer upon that day."

"Before we proceed with this discussion," said Judge Dunne, apparently annoyed, "I think that the arraignment should proceed with the other indictments."

"NUMBER 304."

The clerk read the second indictment, No. 304, on the calendar, but when he had finished, Asst. Dist.-Atty Heney observed that he had failed to ask for the defendants' plea.

"Why don't you ask for their plea?" he said to the clerk.

"I thought," the clerk replied, "that they were only to be arraigned today."

"How can you arraign them, if you do not ask for their plea?" Heney demanded, and then, addressing the court, said: "I think, Your Honor, if this arraignment was conducted in the same way as that of an ordinary prisoner, there would be less confusion. Why do they not stand up, so they can be identified?"

ORDERS THEM UP.

"I asked the clerk," Judge Dunne replied, "why he had not required the prisoners to stand. He says that the attorneys have some objections. I think, myself, that they should stand. They will be treated no differently in this court than if they were John Smith or any other prisoner. The arraignment will proceed, and the prisoners must stand."

The clerk read the remaining three indictments, with Ruef gazing into space, and the Mayor still listening attentively. At the conclusion of each, Attorney Barrett repeated his motion for a continuance until Monday, but the judge paid no heed to the request until the arraignment had been concluded. After considerable quibbling as to the date for pleading, Judge Dunne said: "I am inclined to think that the defendants should have until Monday morning, and the case is continued until that time, with the understanding that they will then be ready to answer."

Late in the afternoon, Ruef's attorney asked that subpoenaes be issued for the members of the grand jury to appear in court Monday. It is supposed that the grand jurors will be examined as to bias and prejudice, as is being done in the Nicholas and Duffy cases.

NICHOLAS AND DUFFY.

DEFENSE GETS AFTER HENEY.

[BY THE ASSOCIATED PRESS—A.M.]

SAN FRANCISCO, Dec. 6.—Supervisor Fred P. Nicholas, and George Duffy, the janitor, appeared before Superior Judge Lawlor for the second day's hearing on motion to quash the indictments.

The defense tried to show by Witness Ansel C. Robinson that Dist.-Atty. Langdon and Asst. Dist.-Atty. Heney had made impassioned appeals to the jury to indict both Nicholas and Duffy, but, like the other jurors, he testified that neither of the officials had made such a speech. The next move of the defense was an attempt to show that Foreman Oliver had tried to intimidate witnesses in the grand-jury room. Robinson testified that the foreman had warned all witnesses to adhere strictly to the truth, and told them what was the penalty for perjury.

Alfred Greenebaum, a member of the grand jury, was a witness in Judge Lawlor's court this afternoon. Greenebaum declared that when Duffy had been called before the grand jury he proved to be a particularly evasive witness.

CANNOT SUSPEND DINAN.

[BY THE ASSOCIATED PRESS—A.M.]

SAN FRANCISCO, Dec. 6.—The Chronicle today says that Chief of Police Dinan will not be suspended as a result of his being indicted by the grand jury in connection with the "graft" cases and perjury. This stand of the Police Commission in regard to the Chief has been taken, after due consideration and under legal advice.

Commissioner Crosswell, who was in favor of the suspension of Dinan, has made an investigation into the statutory powers of the Board of Police Commissioners, and Judge Hunt, who decided the litigation resulting from suspension of former Chief of Police Wittman by the Police Commisioners, has also been consulted in the matter. The decision is that the Police Commissioners have no power, under the charter, to suspend the Chief of Police.

SKEPTICAL OLIVER.

B. P. Oliver, foreman of the grand jury, was on the witness stand this afternoon. In reply to the questions put to the witness by the attorneys for Duffy and Nichols as to whether the grand juror had any bias or prejudice against the defendants, Oliver said: "From the testimony, I have just heard in the grand jury room, I am convinced that the corruption of the present municipal administration is so great that any one grand jury will hardly be able to complete a thorough investigation. The more testimony I hear the more I am astonished at the conditions which obtain in the municipal government."

Oliver stated that he was not prejudiced against Duffy, on the contrary, he felt sympathy for Duffy, whom he considered only a tool in the hands of his employers.

SECRETARY SCARED.

Something of a sensation developed when G. G. Burnett, secretary of the grand jury, testified that he had entrusted the records of the grand jury to an employé of Asst. Dist.-Atty. Heney, after being assaulted on Fillmore street. Burnett explained this by saying that he was in constant fear of assault, as rough-looking characters brushed against him while on his way home with the records, and he stated that he believed they wanted to get possession of them.

INDEBTED TO ACTRESS.

Norman L. Munro's Property Attached for a Considerable Sum in Behalf of Mrs. Leslie Carter Payne.

[BY DIRECT WIRE TO THE TIMES.]

NEW YORK, Dec. 6.—[Exclusive Dispatch.] On the application of Andrew R. McLaren, attorney for Mrs. Leslie Carter Payne, Supreme Court Judge O'Gorman, late today, signed an attachment for property belonging to Norman L. Munro, who is indebted to the actress in the sum of $41,799, with interest from October 10, 1906, for moneys lent.

Miss Munro was, until recently, a dear friend of the actress.

YUDIN COLLECTION.

Congresional Library Secures the Finest Lot of Russian Books Outside the Czar's Realm.

[BY DIRECT WIRE TO THE TIMES.]

WASHINGTON, Dec. 6.—[Exclusive Dispatch.] The Congressional Library has come into possession of the Yudin collection of Russian books, consisting of 80,000 volumes, at a cost of about one-third the price which the collector expended in gathering them together. It is considered one of the finest collections outside of Russia.

NEW RUBBER PROJECT.

Articles of an Incorporation Supposed to Be the Ryan Combination, Are Filed at Trenton.

[BY DIRECT WIRE TO THE TIMES.]

TRENTON (N. J.) Dec. 6.—[Exclusive Dispatch.] Articles of incorporation of the Inter-Continental Rubber Company were filed here today with the Secretary of State. The concern is thought, in some circles, to be the much-discussed Ryan rubber combination, although there is nothing in the papers to show that such is the case.

THOSE CUBAN ELECTIONS.

Havana Paper Declares the Date Is Fixed, But Gov. Magoon Denies It Can Be Told.

[BY DIRECT WIRE TO THE TIMES.]

HAVANA (Cuba) Dec. 6.—[Exclusive Dispatch.] La Lucha publishes the flat statement, as coming direct from the palace, that the next elections are to be held June 1, followed in July or August by others, to completely name the new régime.

Gov. Magoon pronounces the statement entirely unfounded. He declares that it is impossible to tell when the elections will be held.

TO POLE BY AIRSHIP.

Walter Wellman, Before Leaving for France, Expresses Himself Convinced as to the "Only Way."

[BY DIRECT WIRE TO THE TIMES.]

NEW YORK, Dec. 6.—[Exclusive Dispatch.] Walter Wellman, who today sailed for France on the Loraine of the French line, to superintend the construction of his airship, The America, said experience had taught him that the only way to reach the Pole is by airship.

The name of Lord Desborough (William Henry Grenfell) is among the latest mentioned as possible appointees to the British embassy at Washington. Lord Desborough, who was born in 1855, is a noted Rocky Mountain hunter, oarsman and author, and popular among Americans.

MILK IS LIKE SEWAGE.

Kentucky Court Imposes Suspended Sentence on Dairymen Whose Product Is Nauseous.

[BY THE ASSOCIATED PRESS—P.M.]

LOUISVILLE (Ky.) Dec. 6.—Counsel representing 100 dairymen against whom charges were brought under the Pure Food Law of feeding swill to cattle pleaded guilty for his clients and accepted a suspended sentence of $100 fine and jail sentence of fifty days against each defendant.

It was shown that twenty-five pounds of offal is consumed every day in Louisville in the milk that is drunk; that some of the milk contains pus, that a large number of dealers return milk cans which are refilled without being adequately washed and still containing lactic acid odors and sour milk.

FIRE CAUSED BY EXPLOSION.

SIX INJURED AND MUCH PROPERTY LOSS.

Boiler Blows Up in Lynn Shoe Factory, Resulting in Blaze That Sweeps Several Acres, Destroying Four Factories and Other Buildings.

[BY THE ASSOCIATED PRESS—A.M.]

LYNN (Mass.) Dec. 6.—A boiler explosion in the P. J. Harney Shoe Company at West Lynn today destroyed the factory, started a fire which swept over several acres, burning three other factory buildings, the Boston and Maine Railroad station and a number of small dwellings, besides causing injuries to eleven persons.

That there was no loss of life is attributed to the fact that the explosion occurred just before the time for the factory operatives to begin work. The financial loss is estimated at $450,000.

Of the injured six are at the hospital. None will die, it is believed.

The explosion occurred just before 7 o'clock, as the factory operatives were assembling for work.

The firms whose property was damaged include the P. J. Harney Shoe Company, Tufts & Friedman Shoe Co., H. P. Hood Creamery, Boston & Maine West Lynn Railroad station, Jacobs Leather Stock Company, and the M. J. Worthley Shoe Company.

The force of the explosion burst the four machinery-loaded floors of the Harney factory and lifted the roof. The wreckage spread outward, shattering the walls of near-by structures, and aided the spread of the flames, despite the heavy snow and sleet storm, that had started early in the day.

In a brief space of time the West Lynn station of the Boston and Maine Railroad was on fire. Unchecked by the wide gap occupied by the railroad tracks, the flames reached structures on the other side, licking up first the leather stock factory of the Jacobs company, and then sweeping through the district covered by small wooden tenements.

TIRESOME BONI AGAIN BUTTS IN.

REGARDLESS OF PUBLIC SCORN HE ADDRESSES DEPUTIES.

Half the Members of Chamber Retire When He Ascends Tribune to Vapor Airily—France Ratifies by Unanimous Vote Algeciras Convention Concerning Morocco.

[BY THE ASSOCIATED PRESS—A.M.]

PARIS, Dec. 6.—A remarkable scene followed the interpellation of the government on the Moroccan question in the Chamber of Deputies today by M. Jaures, the Socialist leader. Count Boni de Castellane unexpectedly ascended the tribune, whereupon half the deputies abruptly left the house.

Count Boni, however, was not greatly disconcerted. Wearing a red necktie, and a lavender-colored waistcoat and with his hands in his pockets, he addressed the chamber after M. Jaurez, aigily arguing that France was continuing the policy of former Foreign Minister Delcassé, who aimed at the conquest of Morocco.

After Count Boni de Castellane, M. Herbert, reporter of the Algiceras conference, and M. Pinchon, the Foreign Minister, had spoken, the chamber passed a vote of confidence in the ministry 457 ayes to 56 noes.

The Algeciras convention was then ratified by the unanimous vote of the chamber.

BONI'S CASE CONTINUED.

[BY THE ASSOCIATED PRESS—A.M.]

PARIS, Dec. 6.—The hearing of the suit of the creditors of Count Boni de Castellane and the former Countess was continued today before the Tribunal of First Instance of the Seine. The arguments were not completed, and the case was adjourned for a week.

FATAL INVESTMENT CRAZE.

Chicago Banker Thinks It Will Kill Prosperity if the Credulous Let Gold Flow.

[BY DIRECT WIRE TO THE TIMES.]

CHICAGO, Dec. 6.—[Exclusive Dispatch.] "The extent of the present mine craze in the United States equals, if it does not surpass, the speculation of ten or more years ago in South African mines, and leaves 'John Law's South Sea bubble' in the primary department."

This was the statement today of George B. Caldwell, manager of the bond department of the American Trust and Savings Bank. Caldwell but put into words the opinions of bankers and conservative business men, who declare that the continuation of prosperity is threatened by the flood of gold that credulous or ignorant investors are pouring into mines and all kinds of "get-rich-quick" investment schemes.

Caldwell discussed the "investment craze" thoroughly, pointing out that it has become a serious problem in this country. The strain upon manufacturing, mercantile and other business interests, because of insufficient funds and dear money, is everywhere apparent.

PATRONS of The Times desiring to aid in the necessary work of further spreading the gospel of Southern California throughout the country can employ no better means than by sending copies of the Midwinter Number of The Times to friends and acquaintances living at a distance. This special 300-page paper in magazine form will contain concise information about the climate, resources and opportunities in the growing Southwest. It will be richly illustrated, and the text is now being prepared by a corps of expert writers. Every effort is being put forth by the entire Times staff to make this number better than any preceding Times annual. The price will be 10c per copy, and patrons will find it a splendid advertising medium. Paid display copy must be in The Times office not later than Dec. 20. Liners will be accepted up to and including Dec. 31.

PITH OF NEWS FROM THE MIDDLE WEST.

[BY DIRECT WIRE TO THE TIMES.]

CHICAGO, Dec. 6.—Exclusive Dispatch.] The weather lid blew off early today with the arrival of a northwester from the Medicine Hat region. From 54 deg. the mercury got busy on its downward journey, jumping from two to five degrees at a time, until the minimum of 21 deg. was recorded at 8 o'clock this evening, a drop of 33 deg. in eighteen hours. Ten degrees above zero is the mark set by the Weather Bureau for tomorrow. Rain was followed by snow flurries, and a bitter cold wind from the Northwest attained a velocity of thirty miles an hour. Middle West temperatures, the dash indicating below zero:

	Max.	Min.
Bismarck	0	—8
Cairo	50	40
Cheyenne	46	32
Cincinnati	58	34
Cleveland	52	32
Concordia	32	20
Davenport	32	12
Denver	52	34
Des Moines	26	12
Detroit	48	28
Devil's Lake	—8	—18
Dodge City	40	26
Dubuque	28	12
Duluth	12	—4
Escanaba	22	12
Grand Rapids	32	22
Green Bay	24	16
Helena	30	26
Huron	2	—2
Indianapolis	46	32
Kansas City	34	22
Marquette	40	10
Memphis	54	44
Milwaukee	26	24
Omaha	20	12
Rapid City	8	4
St. Louis	42	30
St. Paul	20	2
Sault Ste. Marie	6	—2
Springfield, Ill.	42	22
Springfield, Mo.	38	32
Wichita	36	30

FROM INDIA TO CONTEST.

Mrs. Marion Thornton Egbert, who arrived in Chicago this morning after a journey of more than 15,000 miles from Madras, India, to contest a suit for divorce instituted by her husband, Dr. Jerome W. Egbert, tonight in an interview denied every allegation named by the plaintiff in his bill. She countercharged that the doctor fled from India to escape the penalty of the law. Mrs. Egbert left Madras September 9, accompanied by her daughter, Erica, 8 years old.

BABE AND BOARD BILL.

With her 2-year-old son held as security for an unpaid board bill, Mrs. Blanche Boyle asked for a writ of habeas corpus in the Superior Court today and by this method she hopes to effect the boy's release. Mrs. J. M. Hannon of Lafayette avenue is in possession of Mrs. Boyle's son, and unless she is ordered by the court to release him, Mrs. Hannon said she would hold the youngster until the bill is paid.

STEWARD FOR THE LORD.

[BY DIRECT WIRE TO THE TIMES.]

MINNEAPOLIS, Dec. 6.—[Exclusive Dispatch.] H. O. Roberts, a hardware merchant, of Western avenue, North, was distrustful of his fellow-men as business partners, so he drew up a written agreement with the Lord. This was in May, 1893. The inscription he wrote on the flyleaf of his ledger of each succeeding year was this: "I promise, as the Lord shall prosper me, I will act as his steward, and give to his as follows: If I make $1000 annually, $100; $1500, $250; $2000, $400; $2500, $625; $3000, $1000; $5000, $2500."

"I would have been, by the first of the year, able to give one-half of my income, $2500, as I agreed, had recent misfortune not overtaken me," said Roberts today. "I made two trips to California for the benefit of my wife's health. She died last week."

RAINEY RENOUNCES RACING.

[BY DIRECT WIRE TO THE TIMES.]

MEMPHIS (Tenn.) Dec. 6.—[Exclusive Dispatch.] Formal announcement made by Paul J. Rainey, the Cleveland millionaire, who is at his winter home in New Albany, Miss., is to the effect that he will retire from the racing game. To this end, all the horses in his stable have been sold or leased to his brother, Roy Rainey.

VINCENNES CENTENNIAL.

[BY DIRECT WIRE TO THE TIMES.]

VINCENNES (Ind.) Dec. 6.—[Exclusive Dispatch.] Vincennes University, founded in 1806 by the United States government, with a grant of 25,000 acres of land, and of which William Henry Harrison was first president, tonight celebrated its first centennial with an elaborate programme.

BUSY DAY FOR "DRAINERS."

North Dakota Delegate at Oklahoma City Gives Important Reclamation Data.

[BY THE ASSOCIATED PRESS—P.M.]

OKLAHOMA CITY, Dec. 6.—This has proved a busy day for the delegates of the National Drainage and Reclamation Association. This morning A. L. Fellows, State drainage engineer for North Dakota, addressed the convention at great length on "Our Drainage Problems." He traced the history of the irrigation question, claiming that had the early civilization started on the Pacific Coast, irrigation would have been the rule rather than the exception.

In covering the question, Fellows laid particular stress upon the legal battles which the various State irrigation laws had had to contend with. The questions of water rights by parties owning irrigation projects caused men to hesitate before spending vast sums of money furthering their ideas.

He stated that 75,000,000 acres of land now awaited reclamation by drainage and that at one-tenth of the cost such an amount of land could be made tillable by irrigation.

Timely Special Announcements.

HARDMAN AUTO-TONE—The best Inside Automatic Piano on the Market. WILLIAMSON PIANO CO., 327 South Spring Street.

Superb Routes of Travel.

SCULL—RACES at PLAYA DEL REY
SUNDAY, DEC. 9th, AT 2 P.M. SHARP
Single and 4-oared—For the Championship of Southern California. Dont miss these races, they are worth seeing.
MUSIC BY DONATELLI'S BAND.
Special Cars from Fourth and Hill St. Station
LOS ANGELES PACIFIC R. R.

THE—Rain Did It
THE TRIP UP MOUNT LOWE is wonderfully beautiful now. The atmosphere is so clear that the panoramas of mountain, valley and sea are superb.
Through Cars at 8, 9, 10 a.m. and 1 and 3:30 p.m.
The Pacific Electric Ry. Co.

SANTA CATALINA ISLAND—HOTEL METROPOLE
Now open on the European Plan with Cafe in connection.
Rooms $1.00 per day and up.
STEAMER MAKES ROUND TRIP DAILY
TWO BOATS SATURDAY. GRAND ILLUMINATION AND ERUPTION OF SUGAR LOAF SATURDAY EVENING.
See railway time cards for steamer connection.
BANNING CO., Pacific Electric Bldg., Los Angeles. Both Phones 38.

GLASS BOTTOM BOAT TICKETS—For Seal Rock, on Sale at Pacific Tours Co.
HUNTINGTON BUILDING. GROUND FLOOR, SECOND OFFICE ON RIGHT. METEOR BOAT COMPANY.

SAILING FOR SAN FRANCISCO, SEATTLE—
And All Points in the Northwest. Large, Elegant Steamers.
Santa Rosa and State of California
Leave Los Angeles 10 a.m. Wednesdays and Sundays.
For SAN DIEGO Leave Redondo 10:30 p.m. Mondays and Fridays. RATES ALWAYS THE LOWEST AND INCLUDE BERTH AND MEALS. For full particulars call or address City Ticket Office, 228 South Spring St. Both phones 41. H. BRANDT, P. P. A. C. D. DUNANN, G. P. A., San Francisco.
PACIFIC COAST STEAMSHIP CO.

S. S. NOME CITY SATURDAY, DEC. 8th.—
Sails for San Francisco and Portland direct. S. S. NORWOOD for San Francisco, Aberdeen and Seattle, Dec. 12th. Rates to San Francisco, first class, $9.35, second $7.35 including berth and meals. For further information apply to C. J. LEHMAN, 248 South Spring Street. Both phones 962.

OCEANIC STEAMSHIP CO.—
HONOLULU, S.S. Alameda, Dec. 15; TAHITI, S.S. Mariposa, Dec. 28; HONOLULU, SAMOA, NEW ZEALAND and AUSTRALIA, S.S. Sonoma, Dec. 27. Tickets and information at 224 S. Spring Street. PHONES—Home, 6719; Main, 2917. F. M. JENIFER, Agent.

NORTH PACIFIC STEAMSHIP CO.—
Regular express service to SAN FRANCISCO, EUREKA, ASTORIA, PORTLAND. All information, reservations, rates, tickets, etc., No. 238 South Spring St. (In Postal Telegraph and Cable Office.) Phones Home A7480; Main, 8118.

Theaters—Amusements—Entertainments.

BELASCO THEATER— BELASCO, MAYER & CO., PHONES: Main 3380; Home

This Telegram Tells the Whole Story:
NEW YORK, Dec. 5.
Will agree to another week of Heidelberg; have secured Mansfield's consent to same. Congratulations on your immense business. (Signed) SHUBERT BROTHERS.

THIS CONSENT FROM THE MESSRS. SHUBERT, THE PROMINENT THEATRICAL MANAGERS OF NEW YORK CITY AND OWNERS OF THE AMERICAN RIGHTS TO "OLD HEIDELBERG" (UNTIL JANUARY 1, WHEN THE PLAY REVERTS TO RICHARD MANSFIELD,) MAKES IT POSSIBLE FOR THE MANAGEMENT OF THE BELASCO THEATER TO ACCEDE TO THE REQUESTS OF THOUSANDS OF PEOPLE WHO HAVE BEEN UNABLE TO SECURE SEATS FOR THIS WEEK'S PERFORMANCES OF

OLD HEIDELBERG

AND CONTINUE THIS WONDERFUL PLAY FOR
ANOTHER WEEK
Commencing Next Monday Night, Dec. 10

THIS WILL BE THE TENTH WEEK THAT "OLD HEIDELBERG" HAS BEEN PLAYED AT THE BELASCO THEATER. THE RECORD IS JUST AS GREAT AS IS THE PLAY.

Seats for the second week of "OLD HEIDELBERG" will go on sale this morning. Tickets purchased for the advertised performances of "GALLOPS" will be exchanged for "OLD HEIDELBERG" or the purchase price will be refunded at the box office. "GALLOPS" will be played at the Belasco the week of Dec. 17.

MOROSCO'S BURBANK THEATER— Big Production Little Price
TONIGHT--Only Three More Performances
"THE LOTTERY OF LOVE"
The Examiner: "Wit in the lines and ginger in the company." Times: audiences voted it a success." Herald: "The play is a winner." News: "Laughter Morosco has found another winner." Express: "Great audience incessantly." Record: "A fine presentation."
Next Week's Big Play
"Leah Kleschna"
The highest royalty play save one ever presented in Los Angeles. The big play Mrs. Fiske scored so heavily in last season. No advance in First appearance of Miss Katherine Willard. Seats ready.

ORPHEUM THEATER— SPRING ST., between Second and Third. BOTH PHONES 1447.
MODERN VAUDEVILLE
NICK LONG and IDALENE COTTON in a Protean Playlet, "My Wife's Dress"; KNIGHT & SAWTELLE, Dancers; KITA BANZAI JAPS, Acrobats; 3 CAMARETTERS, Acrobats; LILLIAN APEL, pianologue; LEE WHITE, Soprano; ORPHEUM MOTION PICTURES; GUS EDWARDS' SCHOOLBOYS AND GIRLS.
Matinees daily except Monday. Evening prices 10c, 25c, 50c and 75c.

GRAND OPERAHOUSE— MAIN ST., between First and Second. PHONES—Main 1967; Home A1147.
EDWARD R. SALTER PRESENTS THE FAMILY TIE
"The Convict's Daughter"
A HEART STORY.
Matinees Sunday, Tuesday and Saturday, 10c and 25c. Evenings 10c, 25c, 50c.
NEXT WEEK, "TON TONSON."

MASON OPERAHOUSE— H. C. WYATT, Lessee and Manager.
TONIGHT, MATINEE TOMORROW AND TOMORROW NIGHT. THE PLAY THAT WON YOUR HEARTS LAST YEAR. Paul Armstrong's delightful comedy
"THE HEIR TO THE HOORAH"
With GUY BATES POST, direction the Kirke La Shelle Company. SEAT SALE NOW. PRICES—50c, 75c, $1.00, $1.50. THE GREAT SHOW OF THE SEASON.

MASON OPERAHOUSE— H. C. WYATT, Lessee and Manager. Next
SEATS SELLING Prices Nights, $2.00 to 50c. Matinees, $1.50 to 50c.
Robert Edeson in Stron heart
MATINEE SAT

MISSION ROAD—Eastlake Park—
Indian Crafts Exhibition....
Take Maple-ave., East Lake Park or Pasadena Short Line car or Downey-ave.
The Only Attraction of Its Kind in the W
TYPICAL GROUPS OF INDIANS FROM VARIOUS TRIBES, LIVING IN NATIVE HABITATIONS AND WORKING AT THEIR HANDICRAFT.
The Place to Buy Indian Goods and Souve
OPEN DAILY AND SUNDAY FROM 8 TO 6.
Will Open Saturday, Decemb

CHUTES PARK— LEHIGH INVESTMENT COMPANY. Admissio
MIDWINTER CARNIVAL NOW GOING ON.
RACES RACES RACES
EVERY SATURDAY; NO ENTRANCE FEE.
$5000.00 $5000.00 $5000.00
In Prizes (no cups) to be given away—seasons 1906 and 1907, to the 100-yd. dash, three-legged race, sack race, boys' and girls' race, and goal kicking.
SUNDAY'S SPECIAL FREE ATTRACTIONS
Grand distribution of Prizes by Prof. Russell whilst making his daring ASCENSION AND PARACHUTE JUMP—AQUATIC FIREWORKS ON LAKE—CHUTES MILITARY BAND—ROYAL HAWAIIAN SEXTETTE.
Announcement Announcement Announce
Los Angeles Country Fair opens Jan. 1st, 1907. Arrangements can now for exhibits. Poultry show under auspices Cal. Breeders' Assn., week Dec. 31, 1906.

OSTRICH FEATHERS FOR SALE
Appropriate Souvenir Gifts to Send to Eastern Friends
Visit the Farm and see hundreds of ostriches, from little chicks to full-grown birds and mated pairs.
Cawston Ostrich Farm
South Pasadena

PACIFIC ATHLETIC PAVILION, Dec. 7th—
Twenty Round Boxing Contest for the Featherweight Championship of the World.
Abe Attell vs Jimmy Walsh
Two good preliminaries. Prices $1. Reserved Seats $2, $3 and $5. On sale at A. B. Greenewald's Cigar Store, 107 South Spring. Take Downey-ave. Cars north on Spring Street to Naud Junction.

ANGELUS SKATING RINK—18th and Main
The popular place to skate. Best skates, best music. Best floor. OPEN EVERY EVENING. A PAIR OF SKATES FREE TO THE BEST LADY ON THE FLOOR SATURDAY EVENING. Prices greatly reduced for this week. Evening, 10c. Skates, 25c. Open Sunday.

DANCING—At the Monarch Academy—
(Formerly Monarch Skating Rink.) 409 South Hill, corner Fourth st. OPENING DAY EVENING, DEC. 8, and every evening thereafter, including Sunday afternoon. THE FINEST FLOOR AND THE BEST DANCE ORCHESTRA IN THE CITY.

DANCING TONIGHT— AT VENICE
Most unique resort in world. Free band concert every afternoon and evening presents at remarkable Oriental Exposition. Gondola rides on canals and other pleasures. Ideal place to live, winter and summer.

PACIFIC SLOPE.

CLIFTON LOSES ONE MILLION.

Loss of Life Is Not Known Accurately Yet.

Death List Is Between Fifteen and Twenty.

California Miners' Association Elects Officers.

[BY THE ASSOCIATED PRESS—P.M.]

MORENCI (Ariz.) Dec. 6.—The Clifton flood was the most disastrous ever known there. Over half the town is ...maged. About twelve houses and ten ...er buildings were swept away. Be...en fifteen and twenty people were ...owned, mostly Mexicans. The water ...the river is still high. ...igh water mark was two feet high...than ever before. People left their ...ses and slept on hillsides around ...p fires. Both bridges held, but were ...ly strained. ...he Chase Creek district is almost ...ed out. Great damage was done ...y by the breaking of the concen...or dam in Morenci. ...he Coronado Railroad between Clif... and Metcalf, was almost entirely ...hed out. It will take four weeks ...epair the damage to the track. ...veral Mexicans were shot for loot...stores and houses. ...e smelter and works of the Ari... Copper Company were badly ...ged. It will probably be moved to ...r ground. ...e Herald printing office was com...ely lost. The Era printing office is ...t half way in mud and concen...r tailings. ...arly all the adobe buildings col...ed. Becker Franz's store, the Gila ..., the Clifton Hotel, and several ...houses, all adobe, suffered par...collapse. ...e damage is estimated at close to ...llion dollars. The town will prob...ly be moved to higher ground. ...Arizona and New Mexico Rail... is badly washed, and it will take ...al days to get a train out. ...ephone and telegraph wires are ...wn. Temporary service wires are ...g use. ...e water company loses nearly ev... pipe line in town, but is not badly ...ed at the pump stations. The ...house in Hill's addition, was ...tely washed down, although ...addition suffered less than any. ...e athletic grounds and fence were ...ed away. ...erson's addition is still under ..., and almost entirely ruined. ...e rain lasted four days, melting ...ow in the mountains. ...wn houses were lost in Metcalf, ...o one was drowned. ...ncel is not damaged in the least. ...e Gila is now on a boom, and it ...ared that more damage will be ...e along railroads.

MINERS' CONVENTION ENDS.

OFFICERS ARE ELECTED.

[BY THE ASSOCIATED PRESS—P.M.]

SAN FRANCISCO, Dec. 6.—Officers elected and a number of important resolutions were passed at this morning's session of the California Miners' Association.

The election resulted as follows: W. ...ston, president; Charles H. ...ll, vice-president; John Hendy, ...surer.

A resolution was adopted calling on Congress to appropriate $200,000 for the survey of inundated Tule lands in ...ornia for the purpose of ascertaining how debris may be deposited on such lands for the purpose of reclaiming them and allowing the resumption of hydraulic mining in California.

A bill providing for such a survey will be introduced before Congress and the resolution calls on the California delegation to do all in their power to pass it. Another resolution adopted by the convention requests the next Legislature to appoint a commission, consisting of three members, whose duty it shall be to collect data, determining how many millions of dollars lie in the gold-bearing gravel of the State, and the segregation of the mineral and agricultural lands is asked of Congress in the Kahn bill that was passed by the House.

The convention was passed indorsing the good roads movement in the State and requesting the president of the convention to appoint a committee to confer with the committee of the California Promotion Committee and the Mining Committee on roads and work in connection with them in securing improvement of the road laws of the State.

A resolution sending a message of sympathy to the miners of Clifton, Ariz., who are in the recent flood, the association completed its work this afternoon. It was decided to hold the next annual convention in San Francisco, the date to be fixed by the Executive Committee. The convention then adjourned.

MINER REMOVES ENGINEER.

TAKE IN CHARGE OF OFFICE.

[BY THE ASSOCIATED PRESS—P.M.]

PHOENIX, Ariz., Dec. 6.—Mayor Wright today removed Engineer Fuller and directed the police to take charge of the office. Fuller was appointed to the position of the proposed new water system from the Green River, which is estimated would cost $2,200,000. The salary is charged by the Mayor with being excessive. Fuller was sustained by the City Council, although his estimate (above the amount authorized by the special election for the water works project.

FRUIT GROWERS' SESSION.

RESOLUTIONS PASSED.

[BY THE ASSOCIATED PRESS—P.M.]

SACRAMENTO, Dec. 6.—At the session of the State Fruit Growers' Convention this morning the programme as arranged was carried out with the exception of an excursion by rail to Folsom, which was changed to a visit to the country in carriages and automobiles.

Resolutions were passed indorsing Governor Gillett's address regarding State forestry. The convention also adopted a resolution asking that the law relative to Chinese immigration be altered to conform to the restrictions as to all other immigrants, thus enabling fruit growers to procure cheap laborers.

A resolution proposed by A. Scarlett requesting the Legislature to prohibit the permitting wine to be sold in saloons in the interest of temperance was defeated.

Resolutions favoring the abolition of the present distribution by the general government and the expenditure of the money heretofore appropriated by Congress to be used toward the purchase of rare seed bulbs and plants that might prove beneficial, and favoring liberal appropriations for the agricultural department of the State University and the establishment of Wickson director of forestry, was carried.

A resolution asking the Legislature

PACIFIC SLOPE.

CLIFTON LOSES ONE MILLION.

Loss of Life Is Not Known Accurately Yet.

Death List Is Between Fifteen and Twenty.

California Miners' Association Elects Officers.

[BY THE ASSOCIATED PRESS—P.M.]

MORENCI (Ariz.) Dec. 6.—The Clifton flood was the most disastrous ever known there. Over half the town is destroyed. About twelve houses and ten business buildings were swept away. Between fifteen and twenty people were drowned, mostly Mexicans. The water in the river is still high.

The high water mark was two feet higher than ever before. People left their homes and slept on hillsides around the fires. Both bridges held, but were badly strained.

The Chase Creek district is almost wiped out. Great damage was done further by the breaking of the concentrator dam in Morenci.

The Coronado Railroad between Clifton and Metcalf, was almost entirely washed out. It will take four weeks to repair the damage to the track.

Several Mexicans were shot for looting stores and houses.

The smelter and works of the Arizona Copper Company were badly damaged. It will probably be moved to higher ground.

The Herald printing office was completely lost. The Era printing office is knee deep in mud and concentrator tailings.

Almost all the adobe buildings collapsed. Tucker Franz's store, the Gila House, the Clifton Hotel, and several other large, all adobe, suffered partial damage.

The damage is estimated at close to two million dollars. The town will probably be moved to higher ground.

The Arizona and New Mexico Railroad is badly washed, and it will take many days to get a train out.

The telephone and telegraph wires are all down. Temporary service wires are being put up.

The mining company loses nearly every building in town, but is not badly damaged at the pump stations. The town in Hill's addition, was completely washed down, although they suffered less than any.

The athletic grounds and fence were washed away.

Metcalf's addition is still under water and almost entirely ruined.

The floods lasted four days, melting snow in the mountains.

Many houses were lost in Metcalf, but no one was drowned.

The country is not damaged in the least. It is now on a boom, and it is thought that more damage will be done the railroads.

CONVENTION ENDS.

OFFICERS ARE ELECTED.

[BY THE ASSOCIATED PRESS—P.M.]

SAN FRANCISCO, Dec. 6.—Officers were elected and a number of important resolutions were passed at this afternoon session of the California Miners' Association.

The election resulted as follows: W. [illegible], president; Charles H. [illegible], vice-president; John Hendy, [illegible].

The resolution was adopted calling on congress to appropriate $200,000 for the relief of inundated Tule lands in Kern county, for the purpose of ascertaining how debris may be deposited on said lands for the purpose of reclaiming them and allowing the resumption of hydraulic mining in California.

Resolutions providing for such a survey were sent before Congress and the resolutions on the California delegation will use all in their power to pass it.

Another resolution adopted by the convention requests the next Legislature to appoint a commission, consisting of three members, whose duty it shall be to collect data determining how many acres of dollars lie in the gold-bearing gravel of the State.

The reclamation of the mineral and agricultural lands is asked of Congress in a bill that was passed by the convention.

A resolution was passed indorsing the good roads movement in the State and requesting the president of the convention to appoint a committee to confer with the committee of the California Good Roads Convention Committee and the Los Angeles Committee on roads and highways, to confer with them in securing improvement of the road laws of the State.

The convention sending a message of sympathy to the miners of Clifton, Ariz., in the recent flood, the association completed its work this afternoon and decided to hold the next convention in San Francisco, to be fixed by the Executive Committee. The convention then adjourned.

REMOVES ENGINEER.

TAKES CHARGE OF OFFICE.

[BY THE ASSOCIATED PRESS—P.M.]

PORTLAND, Dec. 6.—Mayor Wright today removed Engineer Fuller and directed the police to take charge of the office. Fuller was appointed to the position of the proposed new water works for the Green River, which would cost $2,200,000. Fuller was charged by the Mayor with [illegible]. Fuller was sustained by the Council, although his estimate above the amount authorized for special election for the project.

GROWERS' SESSION.

RESOLUTIONS PASSED.

[BY THE ASSOCIATED PRESS—P.M.]

FRESNO, Dec. 6.—At the session of the Fruit Growers' Convention, during the programme as was carried out with the [illegible] an excursion by rail to Madera was changed to a drive through the country in carriages [illegible].

Resolutions were passed indorsing the address regarding State [illegible] the convention also adopted a resolution asking that the law regarding immigration be altered to the restrictions as to [illegible] immigrants, thus [illegible] growers to procure [illegible].

A bill proposed by A. Scarlett before the Legislature to [illegible] submitting wine to be sold [illegible] in the interest of temperance [illegible].

Resolutions favoring the abolition [illegible] distribution by the general government and the expenditure [illegible] heretofore appropriated [illegible] to be used toward [illegible] seed bulbs and [illegible] might prove beneficial.

Resolutions favoring liberal appropriations for the agricultural department [illegible] State University and [illegible] of Wickson director [illegible], was carried.

Resolutions asking the Legislature [illegible] to pass a general insecticide control law, similar to the fertilizer law, and provide for the scientific study of the nature and operations and various insecticidal substances, was adopted.

On Saturday the visitors and citizens will attend the Tulare County Citrus Fair at Porterville.

STRUGGLE WITH ICÉ OFF HORN.

HALF SHIP'S CREW ARE FROZEN ROUNDING FATAL CAPE.

Towering Bergs, Five Miles Long, Surround Ship and in Bitter Cold Sheets and Shrouds Become Ten Inches Thick With Congealed Moisture and Blocks Refuse to Work.

[BY THE ASSOCIATED PRESS—P.M.]

SEATTLE, Dec. 6.—A harrowing tale of suffering on the part of the sailors of the British ship Marion Joseph, Capt. W. L. Grey, while that vessel was rounding Cape Horn, reached this city this afternoon when the Marion Joseph arrived in port.

Capt. Grey, her master, says that half of his men were frozen and unable to work, and confined to their berths during the entire trip up the west coast. The vessel was bound from Newcastle to Seattle.

Arriving off Cape Horn, bitter cold weather was encountered.

To add to the cold, immense icebergs, someof which were five miles in length and which towered above the vessel, surrounded the craft.

All the ropes and shrouds of the vessel were covered with ice from eight to ten inches in diameter.

Blocks were frozen so that it was impossible to work the ship, and her sails were as stiff as if molded of iron.

WOULD DIVORCE ENOCH ARDEN.

SUPPOSED DEAD MAN RETURNS.

[BY DIRECT WIRE TO THE TIMES.]

SEATTLE, Dec. 6.—[Exclusive Dispatch.] Margaret Anne Cheal today commenced suit for divorce from Maurice A. Cheal, to whom she was married three years ago. Cheal is a son of Rev. James Cheal, a California clergyman.

Abandonment is alleged. The wife thought her husband was drowned in the Willamette River two years ago, but he was seen two weeks ago in Los Angeles.

SLOPE BRIEFS.

Squaw Is Stoned to Death.

PHOENIX (Ariz.) Dec. 6.—A letter received here today reports the stoning to death of an Apache squaw by tribesmen one mile from Fort Apache, November 28. The Indians charged her with being a witch.

Trolley Kills Cripple.

OAKLAND, Dec. 6.—George Malone, a cripple, who has been night watchman at the County Clerk's office for many years, was struck by a street car at Thirty-eighth street and San Pablo avenue last night and received injuries that probably will result fatally.

Emil Loeb.

KANSAS CITY, Dec. 6.—Emil Loeb, a wealthy capitalist of Seattle, died today of apoplexy at St. Joseph's Hospital, in this city, aged 56 years. He was traveling with his wife on an extended eastern trip, intending to visit New York and to call on many relatives.

Commutes Ten Sentences.

SACRAMENTO, Dec. 6.—Gov. Pardee, late this afternoon, commuted the sentence of ten prisoners and issued one pardon. Six of the commutations were granted to men who have been out of prison on parole for some time, and whose behavior, since their release, has been satisfactory.

Rules Out San Pedro.

SAN FRANCISCO, Dec. 6.—General Manager Schwerin of the Pacific Mail Steamship Company made absolute denial yesterday of the report emanating from Los Angeles to the effect that San Pedro would be made a port of call for the Pacific Mail steamers and eventually a trans-Pacific terminal for boats of the service.

Ex-Gov. George W. Hendee.

MORRISVILLE (Vt.) Dec. 6.—[Exclusive Dispatch.] Former Gov. George W. Hendee died here today, aged 74, of heart failure. He was a member of the Forty-third, Forty-fourth and Forty-fifth Congresses, and took active part in the reorganization of the District of Columbia. He was a lawyer, and extensively interested in banking and real estate concerns.

Lumber Price Increases.

OAKLAND, Dec. 6.—A further advance of $1 per thousand on pine and spruce lumber, and from $2 to $5 on redwood, was announced yesterday by the Lumber Dealers' Association of Oakland. It is said that the demand from the East is responsible for the higher prices, as transportation facilities are such that there is no immediate prospect of supplying the demand and causing a drop in prices.

Squadron Sails South.

SAN FRANCISCO, Dec. 6.—The flagship Charleston, with Rear-Admiral Swinburne of the Pacific squadron on board, accompanied by the cruisers Chicago and Boston, the gunboat Yorktown and the torpedo-boat destroyers Preble and Paul Jones, sailed today for the Southern California coast. Stops will be made at Santa Barbara and San Diego, after which the vessels will proceed to Magdalena Bay for target practice.

Orders Much Rolling Stock.

SAN FRANCISCO, Dec. 6.—The Southern Pacific has just ordered constructed about $6,500,000 worth of new rolling stock, and has placed orders aggregating $4,000,000 with different locomotive and car manufacturing concerns, so that its equipment may be augmented as quickly as possible to meet the growing demand for more cars and more facilities for transportation.

Sailors Libel Whaler.

SAN FRANCISCO, Dec. 6.—A libel suit for $41,582 was filed in the United States District court today, against Capt. John A. Cook, master and part owner of the whaling vessel Bowhead, one of the fleet frozen in at Herschel Island, last winter, by several members of the crew for wages, alleged to be due, and for personal damages, on account of cruelties that some of the men say were inflicted on them.

To Discuss Forestry.

SACRAMENTO, Dec. 6.—Tomorrow morning the convention of the California Water and Forest Association convenes in the Chamber of Commerce building. The meeting will be largely attended, and addresses will be made by Gov. Pardee, Dr. Elwood Meade, Prof. Samuel Fortier, State Forester, T. B. Lull, D. C. Heneby of the United States Geological Survey and others prominet in forestry and irrigation development.

Tulare County Fair Opens.

PORTERVILLE, Dec. 6.—The Tulare county fair, which was opened on Tuesday night, is one of the finest exhibitions of the kind ever held. Its object is to bring before the people the superior resources and advantages of eastern Tulare county, both in citrus and deciduous culture, and in other agricultural pursuits. There is also an art exhibit and a live stock exhibit. On Saturday, the closing day of the fair, the delegates to the State Fruit Growers' Association convention, now in session at Hanford, will attend in a body.

Appoints Mine Receiver.

SAN FRANCISCO, Dec. 6.—Judge J. J. De Haven, sitting today as judge of the Circuit Court of Nevada, which is without a judge, ordered a receiver appointed for the output of the Mohawk mine at Goldfield from now until January 10, when the lease on it runs out. It is not likely, though that any receivers will be appointed as it is expected that George Monnette, defendant in the issue before the court, will give a bond covering the amount claimed by the plaintiff, George Simmers.

Decides Against Bank.

SAN FRANCISCO, Dec. 6.—The case of the People's Home Savings Bank of San Francisco against Anna Stadtmuller was decided yesterday against the bank. P. D. Stadtmuller bought 100 shares of the stock of the bank, for which he was to pay $100 a share. Of this amount he paid one-third of the price, and was to pay the remainder at any time on call. When Stadtmuller died, Anna Stadtmuller gained possession of the stock and the bank demanded the money still due for the stock. Payment being refused, the bank sued, but the Superior Court decided against the corporation and the Supreme Court sustained this decision on the grounds that the change of ownership has not been recorded on the books of the bank. The Supreme Court held, however, that as bank could have sold the stock to satisfy the obligation, even though the new owner is not recognized on the books of the corporation.

THUGS REVEAL THEIR VILLAINY.

EXPOSE SHEA'S HEINOUS ACTS IN TEAMSTER'S STRIKE.

One of His Prime Ruffians, Who Turns State's Evidence, Say He Is Not Influenced by Hope of Pardon, But Expects to Go to Prison and Serve Out His Deserved Term.

[BY THE ASSOCIATED PRESS—P.M.]

CHICAGO, Dec. 6.—Only two witnesses were on the stand today in the trial of C. P. Shea of the Teamsters' Union, charged with conspiracy. The first was Joseph Schultz, who testified yesterday and was called today for examination. The second was William Kelly, formerly an officer of the Coal Teamsters' Union.

Schultz denied that he had been induced to plead guilty, and said he expected to go to prison.

Kelly gave evidence regarding acts of violence committed during the strike of which he had personal knowledge. He declared Shea had made the statement that with fifty volunteers he would put the non-union men out of business.

NEW YORK CENTRAL SETTLES.

MEETS MEN IN GOOD SPIRIT.

[BY THE ASSOCIATED PRESS—A.M.]

NEW YORK, Dec. 6.—A complete agreement will be reached today between the committees of the trainmen and conductors of the New York Central Railroad and the railroad officials. The conferences have been going on for about ten days.

Superintendent C. E. Smith of the New York Central said last night: "Everything will be completely settled within twenty-four hours." There were many details to go over but there was never a hitch. The conductors will get an increase of wages. The engineers, firemen and telegraphers have already received increases.

SMITH CRITICISES TAFT.

Constitutional Leaguer Does Not Admire the Secretary's Defense of the President.

[BY THE ASSOCIATED PRESS—P.M.]

NEW YORK, Dec. 6.—Joseph Smith of Massachusetts, chairman of the commission of inquiry sent to the Southwest by the Constitution League to investigate the discharge of the battalion of colored infantry by the President, returned here today. He vigorously criticised Secretary Taft's defense of the President's action. Smith visited San Antonio and El Reno, where the men were finally mustered out, and conducted a personal investigation at Brownsville.

BLOCKING OUT REPLY.

[BY THE ASSOCIATED PRESS—P.M.]

WASHINGTON, Dec. 6.—Maj. A. P. Blocksom of the Inspector-General's Department, one of the officers who investigated the Brownsville affair, arrived in this city, today, from his station at Oklahoma City, in response to a summons, and with the Inspector General Darlington, had a conference with Secretary Taft relative to the character of the answer to be submitted to the Senate Resolutions Committee in regard to the disbanding of the battalion.

HORSEWHIPPED HIM.

Widow Uses Dog Whip on Theatrical Manager, Also Has Hopes to Catch Los Angeles Man.

[BY DIRECT WIRE TO THE TIMES.]

NEW YORK, Dec. 6.—[Exclusive Dispatch.] Mrs. C. D. Atwood, a widow, attempted to horsewhip Eugene B. Sanger, a theatrical agent, in Broadway. She used a silver-mounted dog whip, and according to the testimony of bystanders, landed three or four blows before she was stopped by a policeman.

Mrs. Atwood met Richard Pittman, who is a partner of Sanger's in a theatrical agency, and she declares that through his representation, she put $5000 in the business conducted by the two.

"They cheated me out of my money," she declared to Magistrate Mayo; "every cent of it." Pittman is in a Los Angeles stock company, so Mrs. Atwood's whip can't reach him just at present. But she has hopes. Sanger refused to make a complaint.

CITIZENS TAKE COAL.

ARKANSAS CITY (Kan.) Dec. 6.—Citizens of Latham and Atlanta, Cowley county, who are facing a coal famine, yesterday stopped a through freight on the St. Louis and San Francisco and took two cars of coal at each town. The coal was intended for company use, and was consigned to points in Oklahoma. The citizens expect to pay for the coal, but were unable to get any without taking these extreme measures.

ROOSEVELT SETS SAIL.

NORTH SYDNEY (N. S.) Dec. 6.—The Arctic steamer Roosevelt sailed for New York today with eight of the original members of the crew that left Sydney July 25, 1905, for the Arctic regions, including Capt. R. A. Bartlett.

Apollinaris

"THE QUEEN OF TABLE WATERS."

Contains its *Pure Natural Carbonic Acid Gas* which GREATLY IMPROVES DIGESTION by acting as a Gastric Stimulant and Tonic.

Pasadena Hotels.

Hotel Maryland

PASADENA'S NEWEST HOTEL

Greatly Enlarged — Open All the Year
225 Rooms — 150 Baths
A Superlatively Good Table

Write For Booklet and Fall Rates. D. M. LINNARD

SENATORS BY DIRECT VOTE.

Amendment Conference Now a Permanent Body.

Constitutional Convention to Be Asked For.

But Will Be Dissolved If Congress Acts.

[BY THE ASSOCIATED PRESS—P.M.]

DES MOINES (Iowa) Dec. 6.—The Interstate Senatorial Amendment Conference before adjourning today completed a permanent organization, which will conduct a campaign to secure appropriations from Congress for a constitutional convention to consider the question of having Senators elected by a direct vote of the people.

Thomas Cheshire of Des Moines was nominated chairman of an Executive Committee of five to take charge of the movement. His associates are: Thomas J. Kernan of Louisiana, Frank C. Goudy of Colorado, W. R. Ellis of Oregon and C. M. Kimbrough of Indiana.

The work of the organization will be directed to securing from the thirty-seven State Legislatures that meet this winter demands upon Congress for calling a constitutional convention, to which the conference unanimously committed itself. The organization will be known as "the Interstate Senatorial Convention."

Congressman Strode of Nebraska is first president. The conference committed itself only upon the specific Senatorial amendment, and prefers not to have a constitutional convention. If Congress acts and submits this specific amendment to the States, the convention will be dissolved.

The powers of the Executive Committee and the purposes of the convention were set forth as follows:

The Executive Committee shall call to its assistance one or more of the delegates from each State and shall prepare an address to the Legislatures of each State that has not heretofore acted on the subject, requesting the adoption of such resolutions as may be presented from time to time by this convention and to urge upon the States of Colorado, Florida, Idaho, Illinois, Indiana, Iowa, Kansas, Kentucky, Michigan, Minnesota, Montana, Nevada, North Carolina, North Dakota, Ohio, Oregon, Pennsylvania, South Dakota, Tennessee, Utah, Washington and Wyoming, which already have acted, to renew and continue their efforts to the end that the election of United States Senators by direct vote of the people may soon be an accomplished fact.

The deliberations of the conference were harmonious. Twelve States were represented by thirty-three delegates.

PROTEST AGAINST RESTRICTIONS

Mass Meeting of New Yorkers to Denounce Lodge-Gardner Bill Now Pending.

[BY THE ASSOCIATED PRESS—P.M.]

NEW YORK, Dec. 6.—At a mass meeting tonight under the direction of the Immigrants' Protective League, resolutions were adopted addressed to the President and both branches of Congress protesting against the proposed restrictions of immigration, as provided for in the Lodge-Gardner bill now pending before Congress.

Some of the provisions of the bill were characterized as "un-American, dangerous and calculated to defeat its own ends."

The clause of the bill requiring that the head of a family have in his possession on landing the sum of $25; the one increasing the head tax on immigrants from $2 to $3; the educational test and the provision lengthening the period within which an immigrant may be deported to three years, were specifically denounced.

Reforms in the present immigration laws were demanded as follows: An exact interpretation of such "loose" terms as "dangerous, loathsome and infectious diseases," and "to become a public charge;" the right of an immigrant or his friends to appeal from the "often hasty" judgment of the immigration physicians to the authority of medical experts; the right of persons interested in the admission of an immigrant to be present at all investigations of the various boards regarding that immigrant.

WHAT NOISY OFFICES!

When This Plan Works Where Will Pestered Congressmen Go for Peace and Simple Life.

[BY DIRECT WIRE TO THE TIMES.]

WASHINGTON, Dec. 6.—[Exclusive Dispatch.] A system of transmitting speeches on the floor of Congress to the new office buildings now being erected for members of Congress, whereby members may remain in their offices and at the same time hear every word that is spoken on the floor of either house is a success and may be installed in the Capitol and office buildings.

EDUCATION BILL GAINING.

LONDON, Dec. 6.—The Educational Bill passed its third reading in the House of Lords tonight by 105 votes to 28. The tone of the speeches by both Lord Crewe, Liberal, and Lord Lansdowne, Conservative, indicated that a settlement is still not impossible.

City Restaurants.

Our Chef is onto all the latest culinary "wrinkles," and cooks a steak to perfection. Try one!

Cafe Bristol

Basement H. W. Hellman Building, Fourth and Spring streets.

Spanish Dinners

AT CASA ESMERALDA.

Chicken and squab dinners at short notice. Dona Marta Carbajal de Webb in charge of cuisine. Take Garvanza and Eagle Rock cars to Glassell Park, corner Fernando and Verdugo Roads.

We solicit the best class of trade.

Private dining rooms. Home 21318.

City Hotels.

Hotel California

COR. SECOND AND HILL STS.

A BRIGHT AND COMFORTABLE HOUSE of particular excellence, conveniently situated in the heart of the city, just enough removed from the center of trade activities to be away from the bustle of traffic. Its location is not only the most central, but the most convenient to all theaters, art galleries and other places of amusement. American and European plan. All outside rooms. Cafe attached. Rates 50c to $2.00.

DINNER TODAY.

11:30 to 2 p.m. 5:30 to 7:30 p.m.

Price 25 cents.

Coney Island Clam Chowder.
Sweet Pickles. Lettuce. Young Onions.
Fried Black Bass.
Lamb Curry with Rice
Baked Perch, Oyster Dressing.
Creamed Codfish, Family Style.
Scrambled Calf's Brains and Eggs on Toast.
Roast Leg of Lamb with Dressing.
Cold Boiled Ham.
Brown Potatoes. Baked Hubbard Squash.
Stewed Tomatoes.
Chocolate Pudding, Vanilla Sauce.
Hot Mince Pie. Cocoanut Custard Pie.
Coffee. Milk. Tea.

HOTEL ORENA

Everything New
Opp. Post Office
705 West 7th Street
Rates $1 and up
Beautifully furnished

Hotel Clarendon

Cor. Fourth and Hill Sts. European plan. 50c to $1.50 Steam Heat

WOMAN ALPINISTT FAILS.

She Is Unsuccessful in Two Ascents of Mt. Hausacan Because Indian Guides Desert.

[BY DIRECT WIRE TO THE TIMES.]

NEW YORK, Dec. 6.—[Exclusive Dispatch.] After meeting with difficulties such as seldom fall to a woman, Miss Anna S. Peck, a mountain climber, returned today to New York from Peru, where she made two unsuccessful attempts to climb Mount Hauscaran, 23,000 to 25,000 feet high.

Her failure was due to the incapacity of Indian guides, who refused to go above 18,000 feet.

RECEIVERS APPOINTED.

RICHMOND (Va.) Dec. 6.—Judge Scott of the Law Equity Court today appointed a receiver for the Prudential Fire Insurance Company of West Virginia and the Birmingham Fire Insurance Company. The application was made by Virginia policy holders whose claims are unsatisfied. The two companies involved suffered heavy losses by the San Francisco earthquake and fire.

"SPLIT" IS THREATENED.

HAVANA, Dec. 26.—The succession to the Governorship of the province of Santa Clara, made vacant by the resignation of Gen. Aleman, threatens to precipitate a serious split in the ranks of the Liberal party.

AT THE CITY'S HOTELS.

ARRIVALS YESTERDAY.

HOLLENBECK—J. D. Rogers, O. S. Raedel, San Diego; E. J. Kaltenbach, New York; Mrs. J. E. Jones, Oceanside; C. S. Hendry, San Francisco; W. D. White, Watsonville; W. J. Lynch, Santa Cruz; Miss I. Johnson, Duluth; Mrs. J. W. Duncan, Oakland; W. T. Burke, Fresno; E. L. Hine, San Francisco; J. V. Baker and wife, Twin Falls, Ind.; Miss Deon Warner, Seattle; L. D. Deal, Springville, Vt.; T. Paddock, Denver; G. F. Niegold, New York; John J. Alves, Cananea; P. Johnson, San Francisco; R. G. Libby, Oceanside; A. J. Norris, New York; B. Goldsmith, San Francisco; Dick Jarrett and wife, Dallas; C. Howell, San Francisco; G. W. Butterworth and wife, St. Paul; C. A. Wolf, Chicago; E. D. Van Ness and wife, Santa Barbara; F. T. H. Perktoness, Racine, Wis.; H. J. Ashford, Randsburg; Joseph Wardell, San Antonio; C. E. Blount, Greenwater; N. W. Parlee and wife, A. J. Hart, New York.

AT NEW YORK HOTELS.

NEW YORK, Dec. 6.—[Exclusive Dispatch.] At the Grand, E. J. Risser; Breslin, D. I. Holmes.

To Residents of San Francisco:

The San Francisco Call, now the best San Francisco newspaper, has opened a branch office at 525 South Spring street, where advertisements and subscriptions will be received. Send in your subscription and the Call will be delivered you daily, by carrier. Wm. Winoup, Agent. Telephones Main 2761, Home A1591.

Weak, Weary, Watery Eyes, Welcome

Murine Eye Remedy. It Soothes. It Cures.

Keep Liver Beans on Hand.

Nothing so good as a family remedy.

Tanners and Taxidermists.

Harris & Jenks. 1015 S. Main.

Lewis's Single Binder straight 5c cigar. Made of extra quality tobacco.

A glance in the glass gives joy after using Satin skin cream and face powder.

Resorts

INFORMATION BUREAU
4TH FLOOR TIMES BLDG
9 A.M. TO 6 P.M. OPEN DAILY

The TIMES FREE INFORMATION AND RESORT BUREAU is for the accommodation of those seeking recreation, rest and recuperation among seashore and mountain resorts. Particulars are furnished regarding Hotels and Private Boardinghouses; their attractions, rates, etc. Photographs, circulars and transportation literature are kept on hand for inspection and distribution. Times readers can obtain here, in a few minutes, information that would take a week and in many instances longer to procure if they were compelled to write for it.

Two Stages Daily to Arrowhead Hot Springs

Elegant Baths Under Supervision of Best Medical Talent; Strictly Modern Hotel; Excellent Service; Cuisine the Best. For Booklets inquire of Travel & Hotel Bureau, 207 West Third Street, Los Angeles.

GLENDALE SANITARIUM, Glendale, California.

SOUTHERN CALIFORNIA'S GREAT HEALTH RESORT. Battle Creek Sanitarium physicians, nurses, methods of treatment and diet. Up-to-date treatment rooms just completed. New gymnasium. Beautiful grounds. Delightful climate. Building steam heated, electric lighted, electric elevator. Reasonable rates. Just the place the sick or overworked have DREAMED OF AND LONGED FOR. Electric cars leave Huntington Building, Los Angeles, for the Sanitarium every 30 minutes. Write direct for full information and FREE booklet "A" or call at office, 257 South Hill St., Los Angeles. Tubercular, insane, or objectionable cases not admitted.

Attention Tourists CALL ON US FOR INFORMATION AND LITERATURE ABOUT **San Diego**

HUGH B. RICE CO., Agents San Diego Advertising and Excursion Bureau, 604 South Main Street, Los Angeles, Cal.

ELSINORE HOT SPRINGS -:- LAKE VIEW HOTEL

And the finest Hot Mineral Water and Mud Baths in Elsinore. Rates—$10.50 to $15 per week. Address C. S. TRAPHAGEN, Owner and Manager.

Bimini Hot Springs Hotel and Baths, Los Angeles

Everything first-class. Natural hot, medicinal water. Unexcelled in curative properties. Baths free to guests. European plan. Prices reasonable. Take Bimini car on Broadway direct to door. ONE FARE.

East Lake Park Sulphur Baths

Warm Plunge, 40x175. Hot Tub Baths. Natural Sulphur Water, best remedy for Rheumatism, Skin, Liver and Stomach Troubles. Tel. East 86. Ladies' department in connection. Take Eastlake, Downey Avenue or Pasadena car.

New Zealand

The Wonderland of the Southern Hemisphere. Southern Alps easily reached by motor car from Timaru to Hermitage and short trail to Mount Cook and other peaks.

Season October to February.

West Coast sounds rivaling famous fjords of Norway, and Sutherland Falls (highest, 1904 feet, in the world) via Queenstown or steamer in January.

In the North Island, Waganui River and Hot Lakes of the boiling water, with grand bush scenery, more interesting than Yellowstone. January is mid-summer in New Zealand, and this year it will be especially desirable to visit that country and attend the CHRISTCHURCH INTERNATIONAL EXHIBITION, in session for six months, beginning October. Special round trip rates, with stop-over privileges for this Exhibition.

Sailings every three weeks from San Francisco. Address J. M. Jenifer, 334 S. Spring St., Los Angeles.

LAKESIDE INN

Finest interior resort. One hour from San Diego by Cuyamaco R. R. Fine lake fishing, ducks and quail, and golf. Auto race track. Mineral waters. Rates moderate.

LAKESIDE, SAN DIEGO CO., CAL.

Hotel Sierra Madre

At Sierra Madre, in foothills sixteen miles out. Pure mountain water. Pacific Electric cars. Sunset Phone Main 8616. City office, 207 W. Third Street.

Chief Hot Springs

SAN JACINTO

Finest hot mud sulphur baths in California. Greatest variety of curative mineral waters. Modern hotel, sanitary bathhouses. Phone 2311 for particulars, or address Travel and Hotel Bureau, 207 WEST THIRD STREET.

SAN LUIS HOT SULPHUR SPRINGS.

IDEAL SPOT—FINEST ON THE COAST. Board, room and bath $10 and up per week. Round trip by rail and stage and one week's board for $20. Rheumatism, catarrh, indigestion, dyspepsia, stomach and kidney troubles quickly cured by drinking and bathing in the Hot Sulphur Water. Send for Ills. Book. Address A. M. SMITH, San Luis Obispo, Cal.

La Mariposa Hotel

ALTADENA, CAL.

A Good Rest Place. Near Mt. Lowe. TEl. 492 Pasadena.

The Bundy Hot Springs

Located in Elsinore, Riverside County, Cal. Especially good for stomach, kidneys, rheumatism. Hotel and baths practically under same roof. Water's natural heat. No staging. Santa Fe. L. G. Maxwell, Prop.

Mount Wilson Hotel

Open the year around. Rates $2.00 per day, $10.00 a week. Phone 55, 4 bells. RICH & BEARD, Props.

CLAREMONT INN

For transients and winter boarders. New, artistic, sanitary; located in a healthful, attractive college town, Claremont, Cal.

City Hotels.

Hotel Alvarado

N. E. Corner Westlake Park

A Quiet, Restful, Modern, Moderate Priced Home Hotel. 8 minutes to Broadway, car every 3 minutes.

Private stalls for automobiles.

W. B. CORWIN, Pro'p

HOTEL LILLIE

IN THE CENTER OF THE CITY ON WOODWARD PROS.

Popular Prices

Room and board; excellent table, good things to eat, large sunny rooms. 534 SOUTH HILL STREET.

New Absolutely Fireproof

HOTEL HAYWARD

CORNER SPRING AND SIXTH STREETS

250 Rooms. 125 private baths. 60 large sample rooms for commercial men.
RATES: European plan $1.00 up. American plan $3.00 up. Special rates to permanent guests.
H. G. FRYMAN, Proprietor.

The Beautiful Hotel Pepper 7th and Burlington Ave.

A TOURIST AND FAMILY HOTEL. ONE BLOCK FROM WESTLAKE PARK.
RATES $2.50 PER DAY AND UP. JAMES L. WELCH, MANAGER.

New Rosslyn AND Natick House 433 South Main Street First and Main Sts.

Meals 25c. 21 Meals $5.00. Sunday Evening Dinners 35c

The PLUMASITA

SIXTEENTH and FIGUEROA STS.

Remodeled and newly furnished throughout, hot and cold water service, furnace heated, tennis court and billiard rooms. Every facility for comfort and pleasure. Convenient car service. Reasonable rates. Mrs. M. E. Connor, proprietor.

Hotel Bellevue Terrace

Sixth and Figueroa

Two in one room, $50 per month. Single, $30 month up. American plan

Places to Visit in California.

If you want information or booklets about any Resort or any Hotel or any Steamship or Railroad Trip in California, fill out this blank and mail it to "The Information and Resort Bureau, Los Angeles Times," and you will be supplied immediately.

Resort Bureau Los Angeles Times—please send me full information about

.....

.....

.....

SIGN HERE.

NAME .....

STREET .....

Hotel and Resort Booklet and Information Blanks always on file at "The Times" Resort Bureau, corner First and Broadway.

WASHINGTON.

BANKS' RELIEF IN VAULTS.

Secretary Asks Them to Get Out Certificates.

These Will Be Changed Into Smaller Bills.

House Defeats Pilotage Bill. Senate and Negroes.

[BY THE ASSOCIATED PRESS—A.M.]

WASHINGTON, Dec. 6.—The Secretary of the Treasury today issued the following open letter to all the banking institutions of the United States:

"A very marked scarcity of small bills is noticeable everywhere, and the treasury is powerless to relieve. In the absence of legislation allowing national banks to issue a larger proportion of their circulation in denomination of five dollars, the banks themselves must be relied upon to alleviate the strain as far as possible. There are in circulation nearly fifteen million dollars in silver certificates, of the denomination of ten dollars. Many of these are doubtless packed away in the vaults of various banking institutions, and held as reserves.

"Permit me respectfully to ask that each institution, State and national, search the money in its vaults and send these ten-dollar silver certificates to the treasury. They will promptly be converted into ones and twos, to the very great relief of the country. It is the only remedy.

"Let no bank complain of conditions until it has diligently searched its own vaults and contributed, as far as possible, to the relief of the situation."

HEARINGS ON CURRENCY.

[BY THE ASSOCIATED PRESS—A.M.]

WASHINGTON, Dec. 6.—The House Committee on Banking and Currency today decided that it will hold hearings on elastic currency, beginning Tuesday, December 11. Secretary Shaw, the Comptroller of the Currency, representatives of the American Bankers' Association and other persons interested in the proposed change in currency will be heard.

HAYES AND CREDIT CURRENCY.

[BY DIRECT WIRE TO THE TIMES.]

WASHINGTON, Dec. 6.—[Exclusive Dispatch.] Representative Hayes is much interested in the question of credit currency, as advocated by the recent bankers' conference. As a member of the House Banking and Currency Committee, he today attended its meeting, and urged necessity for public hearings to consider the question.

The committee agreed with him, and next Tuesday was set for beginning the hearings. The Secretary of the Treasury and Controller of the Currency were invited to appear and state their views, and anybody who is interested for or against the proposed change of currency laws can have full opportunity to tell why credit currency ought or ought not to be approved by Congress.

Mr. Hayes expects California bankers to express their opinions by wire, mail, or in person.

UNCLE SAM'S SEA SERVICE.

COST OF REPAIRING SHIPS.

[BY THE ASSOCIATED PRESS—A.M.]

WASHINGTON, Dec. 6.—It cost $19,-854,749 to keep the ships of Uncle Sam's navy in commission during the past fiscal year, according to the annual report of Paymaster-General H. T. B. Harris. The battleship Ohio was the most expensive craft, for it cost to put her in commission and keep her in service for the twelve months $714,245.

The armored cruiser Colorado was also a costly ship, $524,057 having been expended on her during the fiscal year. Admiral Schley's old flagship, the Brooklyn, cost $399,830 to keep in commission for one year. The cruiser Baltimore of Manila Bay fame required the expenditure of $326,491 to keep her in active service, and the cruiser Chicago, one of the first ships of the new navy, cost $397,594 to keep afloat and on active duty.

The battleship Iowa, on which Admiral Evans, then captain, engaged in battle off Santiago, required the expenditure of $425,083 during the fiscal year, and Capt. Clark's famous old Oregon cost for maintenance $393,422.

The Columbia, which has been doing much cruising in connection with trips to Panama and in landing the army of Cuban pacification, cost $308,258. Admiral Dewey's old flagship Olympia cost almost an even quarter of a million to maintain.

NEW VESSELS.

The building of new ships, including labor and material, cost, during the last fiscal year, $31,764,556, and repairs to ships $5,560,309. The sum $262,034 was expended on the naval militia of the States.

As an evidence of the thrift of blue jackets, the Paymaster-General shows that in the past fiscal year they deposited with the paymasters $686,989; they are repaid $734,867, which, with accumulated interest on the total savings on repayment, amounted to $951,652.

SECURING OF TRANSPORTS.

[BY THE ASSOCIATED PRESS—A.M.]

WASHINGTON, Dec. 6.—With a view to securing an adequate transport reserve fleet for the army, Gen. Humphrey, in his annual report, states that the department might advantageously be given authority of law, together with an adequate appropriation, to take options on the charters of American vessels suitable for transport service paying therefor a reasonable yearly rate, fixing the charter price if called into service, and giving the department first right to the services of such vessels when needed.

WIRELESS EXTENSION.

[BY THE ASSOCIATED PRESS—A.M.]

WASHINGTON, Dec. 6.—The annual report of Rear-Admiral Cowles, chief of the Bureau of Equipment, calls attention to the importance of wireless telegraphy in time of war, and of the work already done and being done in the direction of installing wireless apparatus throughout the service. The ships of the navy have not only been equipped with wireless apparatus but a complete system of stations has been established along the Atlantic, Pacific and Gulf Coasts, in the West Indies and on the Isthmus of Panama. Stations also have been established in the Hawaiian Islands and at Guatamala, and preparations are now under way to establish a complete chain of inter-communicable stations in the Philippines.

CARRYING OF OIL.

Experiments with fuel oil and warships are to be undertaken at once, orders having been issued that the monitor Wyoming be prepared in order to determine the advisability of designing vessels for the use of fuel oil.

The bureau recommends that in all future battleships double bottoms be constructed, with a view of carrying oil in them.

EMPLOYEES IN POLITICS.

CIVIL SERVICE EXAMINATIONS.

[BY THE ASSOCIATED PRESS—A.M.]

WASHINGTON, Dec. 6.—The annual report of the United States Civil Service Commission, issued today, states that there is still too great a disposition on the part of persons not in the classified service to participate actively in politics, in spite of the executive orders issued from time to time. The sentiment in favor of the merit system is steadily growing, the commission says, not only in Congress, but also among the States, four of which have adopted civil-service laws.

The commission held during the year 689 examinations, and a total of 122,034 persons were examined, of which number 95,035 passed, and 41,377 were appointed, a decrease of 26,696 examined and 1184 appointed. From 40 to 66 per cent. of the highest eligible declined appointment on account of the low salaries offered by the government.

CABINET APPOINTEES.

CONFIRMATION IN BUNCH.

[BY THE ASSOCIATED PRESS—A.M.]

WASHINGTON, Dec. 6.—The Senate, in executive session today, decided not to confirm any of the appointees to the President's Cabinet until favorable action has been taken on all of the Cabinet changes by the committee to which the nominations were referred. Therefore Chairman Hale of the Naval Committee did not report the nomination of Mr. Metcalf to be Secretary of the Navy.

SQUIERS CONFIRMED.

[BY THE ASSOCIATED PRESS—P.M.]

WASHINGTON, Dec. 6.—The Senate, in executive session today, confirmed a large number of appointments to consular, postoffice and other positions, among them being Herbert G. Squiers, to be Minister to Panama.

SHIP SUBSIDY DEFEAT.

WATSON IMPELS A CHANGE.

[BY DIRECT WIRE TO THE TIMES.]

WASHINGTON, Dec. 6.—[Exclusive Dispatch.] The ship subsidy advocates in the House sustained temporary defeat this morning. It was due to a neatly-executed flipflop on the part of Congressman Watson of Indiana, the Republican "whip" of the House.

Watson holds the key to the situation in the Committee on Merchant Marine, where the bill is now, after having passed the House. His vote will decide the action of the committee, which stands nearly equally divided, day, and gave out a statement which the subsidy men interpreted as meaning that he was for the bill. Their joy was short-lived, for after seeing the President and the Speaker this morning, Watson announced that he was opposed to the bill in its present shape.

There was a meeting of the Merchant Marine Committee this morning, and as Watson has not changed his position again, Mr. Grosvenor admitted defeat. He said he would change the bill in several places, and present it to the commission again.

Mr. Watson's conduct is being severely criticized by those advocating a subsidy. Chairman Grosvenor expressed a willingness to strike out subsidies for the transatlantic and African steamship lines, thus confining the government aid to Oriental and South American lines. No vote was taken, but Mr. Grosvenor will prepare a revised bill for the consideration of the committee. In its changed form, the Gallinger bill, which already had passed the Senate, will conform to the ship subsidy recommended by Secretary Root.

Representative Watson expressed the opinion that the committee could get a favorable report on the bill limiting the subsidies to Latin-American and Oriental lines.

PROPOSE SIX-YEAR TERM.

JOINT RESOLUTION OFFERED.

[BY THE ASSOCIATED PRESS—P.M.]

WASHINGTON, Dec. 6.—A term for six years for the President and the Vice-President of the United States is proposed by Senator Cullom in a joint resolution introduced today providing for an amendment to the Constitution.

The resolution declares, also, that the President and Vice-President shall not be eligible for reëlection.

FIFTY-NINTH CONGRESS.

CLOSING SESSION.

WASHINGTON, Dec. 6.—SENATE.—Both the Penrose and Foraker resolutions, calling for information from the President and the Secretary of War, were adopted by the Senate today.

Senator Morgan today addressed the Senate on his resolution looking to giving the Panama Canal Commission control of the Panama Railroad. In reply to a question from Senator Hale, he asked if it would not seek today to secure action on the resolution.

In making the inquiry, Mr. Hale mentioned the probability of an early message from the President on the canal question, and suggested the wisdom of deferring all action until it shall be received.

Mr. Morgan advocated putting the railroad under the canal commission. He said: "Any wild, arrogant man who happens to be President could inflict incalculable injury on the country."

Mr. Morgan finished with a statement that the Panama Railroad was the most reckless agency that ever assailed the treasury of the commercial interests of the United States.

When Senator Morgan concluded, Senator Foraker took the floor to call up his resolution regarding the discharge of negro troops, and he and Senator Penrose again engaged in a controversy over the right of precedence of their respective resolutions. While the discussion was in progress Senator Carter referred to the charge that the negro troops had been guilty of murden at Brownsville, whereupon Senator Foraker replied sharply that that charge would be denied, and said further that it had been denied that they had participated in the disturbance.

Senator Tillman called attention to the fact that Secretary Taft's report included the charge.

The two resolutions carried an identical amendment by Mr. Culberson, asking specially for the order to Maj. Penrose, commanding the troops, which directed him not to turn over to the Texas authorities certain of the troops demanded. The action followed two hours' debate on the propriety of asking the President for the information or of directing the Secretary of War to furnish it.

Mr. Spooner urged that in matters where Congress had an absolute right to information in the possession of the Executive, it had always been customary to direct a Cabinet officer to furnish it. In matters where it had not this right, and in which there was some doubt about the advisability of publicity, Congress usually made a request on the President, if it desired the information, with the understanding that it should be furnished "if not incompatible with the public interest." This view was supported also by Mr. Foraker, while Mr. Lodge quoted precedents to the contrary.

Mr. Carter observed that it "had been alleged, and not denied," that the troops in question had committed murder in Texas. This brought Mr. Foraker to his feet with an emphatic disclaimer.

"Well," continued Mr. Carter, "it has been alleged and not denied that there was a disturbance participated in by troops."

"That, too, has been denied," asserted Mr. Foraker.

Mr. Tillman interrupted to say that he had read in the morning papers "an alleged report" from the Secretary of War, in which that official "had alleged" that ten or twenty of the troops had "shot up the town of Brownsville."

Mr. Forsker here produced a printed copy of testimony in the case, which he had obtained at the War Department, extracts of which he read to show, as he said, that it was "unsatisfactory, incomplete and of a flimsy character."

Mr. Culberson took the opposite view of the testimony, but both agreed that with the "unsatisfactory information," it was useless to discuss the case.

PENROSE'S CONSTITUENCY.

Mr. Penrose said he had introduced his resolution in the interest of a large negro constituency in Pennsylvania, and had addressed it to the President because the action had been by the President, and he regarded it as a matter of courtesy to ask him for the information.

Mr. Foraker read at length the testimony furnished by the War Department. He said it appeared that murder, misprision of felony had been committed by some one—three crimes, for the punishment of any one of which the Constitution secured to every man the right of trial. He did not regard it from the standpoint of race question. The right of the President to dismiss a man from the army was also involved. If he could dismiss a man, he could dismiss a company, a regiment, a brigade, and, in fact, on the same theory, the whole army.

Mr. Foraker admitted at the suggestion of Mr. Warren, that the President, under the law, had the right to increase or decrease the army within certain maximum and minimum limits.

HOUSE PROCEEDINGS.

[BY THE ASSOCIATED PRESS—A.M.]

WASHINGTON, Dec. 6.—HOUSE.—The House today defeated the pilotage bill by a vote of 110 to 164. The bill, which is Representative Littlefield's, is designed to remove discrimination against sailing vessels in the coasting trade. The pilotage bill was the special order for today, and four hours were set aside for debate, to be controlled by Mr. Littlefield of Maine, and Mr. Shirley of Kentucky.

The result of the vote was a surprise to the friends of the measure, who openly charged its defeat to the American Federation of Labor. The delegation from California, as well as Representatives from other Western States, saw in the bill an opportunity to file a protest against restricting the rights of States to deal with the pilotage question at first hand, and they availed themselves of the opportunity to go on record.

The House, at 5 p.m., adjourned until noon tomorrow, when war claims will be taken up.

Mr. Humphrey of Washington supported the Pilotage Bill. Mr. Mann of Illinois asked whether the bill was not selfish to a degree, and Mr. Humphrey replied it was selfish in favor of American vessels, and that the Middle West seemed to want no legislation except that which affected the corn fields.

Replying to Mr. Prince of Illinois, Mr. Fordney of Michigan said he did not know whether labor organizations had indorsed the bill or not, but he stood for its justice and merit, nevertheless.

Mr. Minor of Wisconsin characterized the present pilotage law as one of the worst species of "graft" in the country.

LITTLEFIELD EXPLAINS.

Mr. Littlefield stated that the measure sought to create a free pilotage system from Old Point Comfort to the Rio Grande, such as exists from Old Point to Eastport, Me. He remarked that a pernicious system had grown up in Mississippi ports, wherein discrimination was made against Maine coastwise vessels and in avor of vessels from other ports. This Mr. Williamson of Mississippi indignantly denied.

Many Republicans voted against the bill, on the ground that it was another step toward the centralization of power in the nation.

The ayes were 110, the noes 164.

WASHINGTON BRIEFS.

Hughes to Be a Guest.

WASHINGTON, Dec. 6.—Gov.-elect Hughes of New York will be the guest of the President Wednesday, December 12.

Sale of Mileage Books.

WASHINGTON, Dec. 6.—The House Committee on Interstate and Foreign Commerce tomorrow will consider the Sherman bill, providing for the sale of mileage books by railways at 2 cents a mile. Hearings will probably be granted in this measure.

Newlands Sails for Europe.

WASHINGTON, Dec. 6.—Senator Newlands of Nevada sailed for Europe today on the steamer La Lorraine, in response to a cablegram saying his daughter Mrs. Von Bradow, is dangerously ill in Berlin. Mrs. Newlands accompanied the Senator to the pier, but did not undertake the journey across the ocean.

Beveridge's Inspection Bill.

WASHINGTON, Dec. 6.—Senator Beveridge introduced a bill today to amend the meat inspection act by requiring that the cost of inspection shall be paid by the packers. Another amendment requires that the date of the inspection and packing or canning shall be placed on each package.

Succession to Presidency.

WASHINGTON, Dec. 6.—Senator Frye today introduced a bill regulating the succession to the Presidency. It provides for a Constitutional amendment giving Congress authority to legislate on the subject, in case of death or inability to serve of both the President and Vice-President.

Looking for "Woodpile Niggers."

WASHINGTON, Dec. 6.—Senator Kittredge introduced a resolution today desiring an investigation by the Department of Commerce and Labor into the lumber trade of the country, to ascertain whether there is in existence a trust or agreement among dealers.

Rural Free Mail Delivery.

WASHINGTON, Dec. 6.—Fourth Assistant Postmaster-General Graw today made public a report on the operation of the rural free mail delivery service up to December 1, 1906, showing that the total number of petitions for the establishment of the service thus far received is 54,685, upon 15,442 of which advance reports were made.

Catholics' Philippines Claims.

WASHINGTON, Dec. 6.—The report of the Secretary of War and the Judge Advocate of the army in reference to the claims presented by the representatives of the Roman Catholic Church in the Philippines was transmitted to Congress today by the President. The claims aggregate $362,030, which the President recommends shall be paid.

DEFENDS NEGRO TROOPER

SENATOR PENROSE,
The Pennsylvanian whose negro constituents are interested in the discharge by the President of the negro soldiers.

WATERWAYS CALL FOR FIFTY MILLIONS.

[BY THE ASSOCIATED PRESS—A.M.]

WASHINGTON, Dec. 6.—Nearly a thousand delegates are in Washington in attendance on today's session of the opening of the National Rivers and Harbors Congress.

Speaker Cannon and Representative Burton, chairman of the House Committee on Rivers and Harbors, are among the speakers.

The object of the convention is to secure an annual appropriation of $50,000,000 from Congress for systematic work on the improvements of the nation's waterways.

Representative Ransdell of Louisiana, who has made a tour of 20,000 miles around the country in behalf of the rivers and harbors movement, will report to the committee that he has found the sentiment to be strongly in favor of a vigorous prosecution of waterways improvement as a remedy for the "wholly inadequate transportation facilities now afforded by the railroads."

CANNON'S TIMELY WARNING.

Speaker Cannon warned the delegates not to expect too much from Congress "for," he said, "too much cannot be done at one time. Do the most important thing first, and concentrate upon it, and then take up the next most important thing."

Mr. Burton said that the convention should not ask for an appropriation from Congress for any particular community, but for the greater projects of the country. He thought less should be spent on the navy and more for improvement of the rivers and harbors of the country.

At the afternoon session speeches were made by John Barrett, American Minister to Columbia; J. N. Teal of Portland, Or.; ex-Senator Berry of Arkansas, and others.

The Committee on Reorganization recommended the discontinuance of the Executive Committee, and suggested as officers the following: A president, one vice-president from each State and Territory represented in the convention, to be named by the delegates; a secretary and a treasurer, which office may be held by one person.

The committee also recommended:

"It shall be the duty of the board to prosecute the work of securing regular and increased annual appropriations for internal waterway improvements of the country, without regard to particular localities or projects, and to aid in the molding of public sentiment in favor of such a movement.

"The board is further charged with the duty of increasing membership in the congress of trade, commercial and waterway associations, corporations, firms and individuals."

CALIFORNIANS IN EVIDENCE.

[BY DIRECT WIRE TO THE TIMES.]

WASHINGTON, Dec. 6.—[Exclusive Dispatch.] Californians are much in evidence at the River and Harbor Congress. Senator Perkins attended today's session as representative of the State Board of Trade, and Representative Knowland was there, representing the Oakland Merchants' Exchange. Representatives McLachlan and Smith also attended.

C. B. Brown of Stockton was present, representing the California Promotion Committee, and P. J. Van Lobensells and Mr. Sessions represented the Oakland Chamber of Commerce.

Great interest is manifested in the Congress. McLachlan and other California members are working up interest in improvement projects in their State. Van Lobensells is on the programme to deliver a speech tomorrow, after which the delegates will call on the President.

Senator Perkins and Representative Knowland had a conference today on the needs of Oakland Harbor, and agreed to pull together to secure everything possible for the project.

RUMFORD
The Wholesome
Baking Powder
Strictly Pure and of the Highest Grade.

SUNSET
LOST!
Time and money every day, by failing to install the 20th Century Sunset Phone in your home. Order it today—only 5c a day. Call up Contract Dept., Main 47. SUNSET T. & T. CO.

Neuner Company
Successors to
OUT WEST COMPANY
113-115 South Broadway
Holiday Gifts
Fancy box stationery—Waterman's fountain pens—Leather novelties—Name in gold free—Specially low prices.
Manufacturing stationers, Printers, Engravers, Blank book makers, Office equippers
Sunset Main 417 Home Ex. 417

Ex. 315—PHONES—Ex. 315
DIAMOND COAL CO
235 WEST THIRD STREET

CONSISTORY IS HELD PRIVATELY.

PONTIFF PRECONIZES EIGHTY-FOUR NEW BISHOPS.

Among Them Are Two American Prelates and the Apostolic Delegate to Cuba—Assemblage Is Secret Because Vatican Authorities Fear Attack on Pius X.

[BY THE ASSOCIATED PRESS—A.M.]

ROME, Dec. 6.—At the consistory which was held today the Pope preconizes eighty-four bishops, including the Most Rev. James H. Blenk as archbishop of New Orleans; Mons. John B. Morris as coadjutor, bishop of Little Rock, Ark., and Mons. Guiseppe Aversa, Papal Delegate in Cuba, as archbishop of Sardi.

The most significant appointments were those of ten new French bishops, which were made without any opposition on the part of the French government.

In his allocution, the Pope said that every day the increasingly sad storm of vicissitudes is beating down on the church involving great misery.

"More than ever now," the Pontiff said, "the church can be compared with a ship buffeted by the waves in the midst of the ocean. But our faith does not vacillate in the least. Indeed, we are more than ever sustained by our belief in the efficacious assistance of Christ, who when the time to succor comes, will rise and command the wind and sea to go down so that the perfect tranquility so much desired will beam on us."

"The greatest comfort of Catholicism, the Pope added, "is the singular concord which prevails throughout the episcopacy, which is fully united to us. May God make all Catholics conform to these most brilliant examples of their pastors.

"This imposes a sacred duty on the Christian profession which is emphasized by the needs of religion, namely that where (alluding to France) there is hostility against the church, the people there should be urged to proceed with compact strength, and in those regions (alluding to Spain) where hostility is threatened, Catholics should generously sink all personal animosities and dissensions, and neglect no means permitted by the laws and by the Christian conscience to overcome the evil."

It was asserted after the ceremony that the real reason for the change from a public to a private consistory was that the Vatican authorities feared that an attack might be made against the life of the Pope at a public consistory. This apprehension was based on the bomb outrage in St. Peter's November 14 and also on the threatening letters recently addressed to the Pope.

WELCHOR
AN ARROW
CLUPECO SHRUNK
QUARTER SIZE COLLAR
15 cents each; two for 25 cents
CLUETT, PEABODY & CO.
Makers of Cluett and Monarch Shirts

Perfect Diamonds
Don't fail to see our Christmas stock of DIAMONDS. It is the largest and most complete we have had for many years. Our specialty is beautiful Solitaire Rings, — pure white — accurately cut — latest Tiffany mountings.
For Diamond values, see us.
J. Abramson
Jeweler and Silversmith
133 S. Spring St.

THE Keeley Cure
1022 SOUTH FLOWER HOME 'PHONE 968.
There is release for all from the liquor habit if they but take the Keeley Cure. An easy, quick, pleasant treatment. We shall be glad for you to call and investigate.

Machin's, the Popular Women's Store of Los Angeles, is on Spring Street, Between First and Second.

Oceans of Neckwear

There's no time to lose if you want to get your share of the bargains in women's fine neckwear we're offering during our Christmas sale.

Four-fifths of the stock--all but Keiser's--is on sale at prices ranging from a half down to one-tenth of the regular values. The Neckwear counter is lined with eager shoppers all day buying these bargains in fine neckwear for Christmas gifts. Get your share. Prices as low as 6½c.

All Handkerchiefs One Fourth to One-Third off.

Exclusive new styles in women's belts.

MACHIN SHIRT CO. INC.
HIGH GRADE SHIRT MAKERS
124 S. SPRING ST.

PIANOS
TO BE GIVEN AWAY
to the winners of our great word contest
$600 KNABE PIANO, FIRST PRIZE
$500 FISHER PIANO, 2ND PRIZE
$400 Price and Teeple, 3D PRIZE
and four hundred other prizes
Phone or call for particulars
The Wiley B. Allen Co.
Established 1870 KNABE PIANOS
416-18 SOUTH BROADWAY

Wines for Xmas
You don't have to pay exhorbitant prices for good wines—Germain is demonstrating this fact daily. "Pure Wines—at a fair price." that's our motto. Phone your order today.
Edw. Germain Wine Co
633 So. Main St.
HOME EX. 919 SUNSET MAIN 919

Claret 50c up to $1.50 per Gal.
This wine has a particularly fine flavor and is extra dry. Several grades from 50c to $1.50 a gallon. Dozen bottles at from $2.50 to $6. Just try it.

Very Old Port $1 Per Bottle
This port is exceptionally fine and is recommended by physicians as a splendid tonic. It is the oldest in the State. None better in flavor and quality.

Sauterne $1 Gallon
This wine is especially worthy of mention, particularly as a table and of fine flavor. Priced from $1.00 to $1.50 the gallon. Dozen bottles $4.00 to $6.00.

Riesling 75c up to $1.50 per Gallon
We can especially recommend this wine for Christmas use. It has a very fine flavor. Dozen bottles at from $2.00 to $6.00.

Brandies 50c up
These brandies are exceptionally fine, and just what you need for Christmas sauces and puddings. Several grades from which to choose, from 50c per quart up.

20 Year Old Wines $1.50 per Gal.
Very widely known and of exceptional quality, California's choicest vintage—four international awards. Includes Port, Angelica, Muscat and Sherry.

What Our Plan of Insurance Does for Y

The People's Mutual Issues Four Certificates as Follows:

Certificate No.	Cost Per Month	Weekly Benefit	Payment at Death	Double Accident	Single Accident	Endowment Divid
1	$1.00	$ 5.00	$100.00	$100.00	$ 50.00	$12
2	2.00	10.00	200.00	200.00	100.00	25
3	3.00	15.00	300.00	300.00	150.00	37
4	4.00	20.00	400.00	400.00	200.00	50

The cost is nominal. The plan is practical and safe. returns are the greatest possible to be obtained by a which both policy holder and company are equally protected.

The People's Mutual Life Insurance Association and League.
3rd Nat. Bank Bldg. Syracuse, N.

Agents Wanted
Address W. P. COOK, District Manager, 3623 Third Street
215 Mercantile Place, Los Angeles.

BALLARD PULMONARY SANATORIUM
throat and lungs. Corner Mary and Delacy streets, Pasadena, Cal. L. A. office Hellman bldg., corner Fourth and Spring. Hours 2 to 4. Call or write for

...e neckwear we're
...ristmas sale.
...tock--all but Keis-
...es ranging from a
...h of the regular
...r counter is lined
...l day buying these
...ear for Christmas
...Prices as low as 61c.
...ne Fourth to One-Third off.
...s in women's belts.

...SHIRT CO. INC.
...IRT MAKERS
...S. SPRING ST

...NOS
...VEN AWAY
...s of our
...contest
..., FIRST PRIZE
... 2ND PRIZE
...ple, 3D PRIZE
...other prizes
...particulars
...B. Allen Co.
BROADWAY

Very Old Port at $1 Per Bottle

This port is exceptionally fine and is recommended by physicians as a splendid tonic. The oldest in the State. None better in flavor and quality.

Sauterne $1 Gallon

This wine is especially worthy of mention, particularly for its rich and of fine flavor. Priced from $1.00 to $1.50 the gallon. Dozen bottles $4.00 to $6.00.

Riesling 75c up to $1.50 per Gallon

We can especially recommend this wine for Christmas use. It has a very fine flavor. Dozen bottles at from $2.00 to $4.00.

Brandies 50c Qt.

These brandies are exceptionally fine, and just what you'll need for Christmas sauces and puddings. Several grades from which to choose, from 50c a quart up.

20 Year Old Wines $1.50 per Gal.

...ery widely known and of exceptional quality, California's choicest vintage--four international awards, including Port, Angelica, Muscat and Sherry.

...rance Does for Y...

...our Certificates as Follows:

Double Accident	Single Accident	Estimated Dividends Every Year
$100.00	$ 50.00	$125.00
200.00	100.00	250.00
300.00	150.00	375.00
400.00	200.00	500.00

...lan is practical and safe. ...le to be obtained by a plan ...mpany are equally protected.

...fe Insurance Assoc... League. Syracuse, New ...

...Wanted
...Manager, 3623 Third Street ...ce, Los Angeles.

...NATORIUM Oldest and best institution of the kind in the State. ...e, Pasadena, Cal. L. A. office, 501 ... 2 to 4. Call or write for information.

FOREIGNERS PRAISE PRESIDENT'S COURAGE.

[BY THE ASSOCIATED PRESS—A.M.]

PARIS, Dec. 6.—All the French newspapers today publish editorials on President Roosevelt's message, unanimously selecting for comment his remarks upon the Japanese situation as being "most characteristic of the man," and praising the President's courage. The general opinion can be summed up in the words of the Petit Republique, as follows:

"His presentation of the Japanese question was an eloquent feature of his address. It constitutes a lesson in international politeness, and shows that, in order for a nation to have the right to insist on the proper treatment of its subjects abroad, it is necessary to begin according to similar treatment to foreigners at home. The President has spoken with courage, regardless of popularity. He has performed his duty as an American and as chief of state."

TOKIO, Dec. 6.—Most of the papers highly eulogize President Roosevelt's attitude toward the Japanese, as expressed in his message. The Asahi delighted that the confidence reposed in the President has been realized. It says:

"By his firm attitude, prompted by a true sense of justice, President Roosevelt has added new lustre to his already great fame. It is to be hoped that true Americans will unite in support of his righteous policy."

The Hochi praises President Roosevelt's attitude as "just and impartial," and is rejoiced to find it in perfect accord with the views of the Japanese government.

"Public opinion here," it says, "believes that he must have been actuated by an exalted sense of patriotism to save his country from dishonor, by clearly defining the relative power and authority of the Federal and State governments."

The Jiji is grateful that President Roosevelt has expressed exactly what the Japanese would say.

"We feel at ease," it declares, "as the Japanese cause has been taken in such a powerful hand."

The press is almost unanimous in cordially expressing a satisfactory view of the San Francisco compli-

AOKI CALLS ON ROOT.

[BY THE ASSOCIATED PRESS—A.M.]

WASHINGTON, Dec. 6.—Viscount Aoki, the Japanese Ambassador, today called at the State Department and had an hour's talk with Secretary Root, beyond admitting that he discussed with the Secretary the test case to be brought in the courts of San Francisco with regard to the admission of Japanese to the public schools of California, he would say nothing.

DEVLIN HITS IT OFF.

"RARE DEAL" INVOLVED.

[DIRECT WIRE TO THE TIMES.]

SAN FRANCISCO, Dec. 6.—[Exclusive Dispatch.] The question as to whether or not the San Francisco Board of Education has power to discriminate against pupils of the Japanese race will be decided by the United States courts. The same authority will pass upon the validity of the State law providing that separate schools be established for orientals.

United States Attorney Devlin has interesting data on the question for several weeks. Today he said that the United States Supreme Court would decide that the "most-favored-nation" clause in the treaty include the matter of education, the California law providing for segregation of Japanese would be invalid.

"The point as to whether or not the Japanese are Mongolians is not involved," declared Devlin. "The question at issue is whether or not the rights guaranteed in the treaty that we would educate the children of Japanese parents."

AS TO THE MATTER.

Speaking of the matter Devlin put in writing:

"The question is not involved whether the State may or may not establish a separate school system, as it may be conceded that such matter is entirely within the discretion of the State, but the State Constitution does require the maintenance of a free public school system and does maintain such system for the children of residents, without regard to citizenship, and admits to the schools the children of the subjects of France, Germany, Russia or any other European country, the right to be presented is the right of children in the public schools of the State and not a right secured by treaty provision to the Japanese? And the segregation of Japanese children, actuated by any other consideration than that the Japanese, not a denial of equal rights with the subjects of the most favored nation?"

OLYMPIA (Wash.) Dec. 6.—Governor Mead has come out in emphatic language as being opposed to President's recommendation that

SUIT EXPRESS FILES ITS LEGAL PAPERS.

[BY DIRECT WIRE TO THE TIMES.]

SALT LAKE, Dec. 6.—[Exclusive Dispatch.] The Pacific Fruit Express Company filed articles of incorporation with the clerk of Salt Lake county today, the capital stock being $5,000,000. It purposes to operate through express trains of its own refrigerator and freight cars between Ogden and San Francisco, including Salt Lake, Denver, St. Louis and Chicago.

Frank Bancroft, vice-president and general manager of the Oregon Short Line, president of the company, and Messrs. D. E. Burley, J. A. Clark, vice-presidents; Alexander Miller, secretary; Frederick Crosby, treasurer; William Mahl, comptroller; Joseph Hellen, assistant secretary, and C. H. Jenkinson, assistant treasurer.

The officers hold the same position with the Union Pacific. Bancroft says the effect of the company will be to shut out the Armour and other private car lines from the Harriman system, as soon as equipment can be procured.

Union Pacific Earnings.

BOSTON, Dec. 6.—[Exclusive Dispatch.] Union Pacific reports today October operations, over seven millions gross earnings, with large net increase.

EPISCOPAL DIVINE.

Ecclesiastical Court Is Denied Which Is Trying Accused.

[BY THE ASSOCIATED PRESS—P.M.]

SALT LAKE CITY (Utah) Dec. 6.—Behind closed doors an ecclesiastical court began the trial of Rev. Frederick Addison, former dean of St. Mark's Episcopal Church in this city, on charges of immorality several months ago.

The Rev. R. Johns, rector of the church at Tonopah, Nev., presides at the court. With him on the bench are the Rev. W. H. Fleetwood, Pueblo, Col., and the Rev. [illegible] of Delta, Colo.

The defendant was represented by Judge [illegible] of San Francisco, and the prosecution was conducted by John M. Dangerfield. Dean Eddie, who declared that the charges against him were instigated by a resident of Los

WILL TRY TO RETIRE.

LONDON, Dec. 6.—A London dispatch here reports that Sir Henry Irving, presiding at the annual meeting of the Actors' Benevolent Fund, announced his early retirement from the stage.

OPPOSE METRIC SYSTEM.

Delegates at American Society of Mechanical Engineers Favor Prevailing Method.

[BY THE ASSOCIATED PRESS—P.M.]

NEW YORK, Dec. 6.—That the system of weights and measures now in use in the United States and Great Britain should not be supplanted by the metric system, is the opinion of a majority of the delegates who are now in this city in attendance at the convention of the American Society of Mechanical Engineers.

A paper on the subject, prepared by S. E. Dale, not only opposes any change in the system of weights and measures, but declared that the idea of further discussion of it in Congress would be valueless; that it would be impossible to meet a commission of the caliber proposed: that it would be a political commission "dominated by a President, who has tried to change the language of the country by an executive order," and that he would be better satisfied to leave it to a commission composed of 90,000,000 American people.

At Lodz, Russian Poland, the Posenansky Cotton Mill, which employs 7000 men, has been closed indefinitely, owing to disputes with the workmen.

Diamonds

Link Buttons and Scarf Pins in Artistic Designs

S. Nordlinger & Sons, Jewelers Established 1869.

323 S. Spring St.

"GETTING WISE" ABOUT JAPS.

Alarmists Went Off Half-Cock at President.

Mikado Has Other Regions for His Laborers.

Senator Perkins Ridicules the Talk of "War."

[BY DIRECT WIRE TO THE TIMES.]

WASHINGTON, Dec. 6.—[Exclusive Dispatch.] The story sent to The Times last night to the effect that the administration was considering the negotiation of a new treaty with Japan that would do away largely with the present cause of friction was denied last night and this morning from several sources, but later was confirmed by Senator Perkins, after he had a conference with the President.

"I am perfectly satisfied," said Perkins, who has been kept advised as to every move of the President in relation to the Japanese trouble, "that negotiations will soon be begun for the exclusion from the United States of undesirable classes of Japanese, that is, the coolie and peon laborers. I believe this will be acceptable to the Japan government, which is very desirious of encouraging the immigration of the laborers of Japan to Korea and Manchuria.

"I think the Japanese situation with reference to the San Francisco school question will also be satisfactorily settled. Not more than forty Japanese children are affected by the action of the San Francisco school authorities, while there are not over one hundred in California that would have to be placed in separate schools, and it is ridiculous to think of international trouble as the outcome of such a trifling matter.

"If other States have the right to separate schools for whites and blacks and have laws against the intermarriage of whites and blacks, or of blacks and Mongolians, we certainly have the right to regulate our own schools.

"It is said, today, that the President really did not intend to give California a severe spanking. He told several members of the California delegation before the message was sent to Congress that he was thinking of a plan that would be satisfactory to both Japanese and Californians. He undoubtedly meant that his plan was to send such message as he did, which would please the Japanese and convince them that he could be trusted in this matter, which would make it much easier to negotiate a new and more satisfactory treaty."

AFRAID OF SPIES.

A Western Senator, who comes from a mountain, rather than a coast State, talked frankly of the view of his people. He would not permit his name to be used, because careful statesmen just now do not want to be posed as alarmists, but he made it plain that people in his State do not regard the situation as merely a local incident in California.

"I have no doubt," he said, "that the whole West is honeycombed by the operations of Japanese agents and spies. I have seen evidence enough to make me believe it. They are working just as they did in Russia and Manchuria before the war with Russia.

"The people out West are very much in earnest about this question. The Japanese are still coming to our shores, and will keep coming and making the problem larger and larger, if they are permitted without restriction."

COMMENT FROM CHICAGO.

CHICAGO, Dec. 6.—[Exclusive Dispatch.] In an editorial comment on the message, the Tribune says: "If the Japanese should suffer in person or property at the hands of a mob, and unfriendly local sentiment denied them full redress, the United States should have full power to intervene and punish the offenders."

The Record-Herald says: "Obviously the States should not take advantage of our Federal organization to defy foreign powers, against which that organization is their sole protection, and the subject, general and particular, should be taken up by Congress, with the resolve to secure equal justice for all, under the Constitution."

The Chronicle says: "Treaties are part of the supreme law, but, like the laws of Congress, they are subject to judicial interpretation. When they are interpreted, their enforcement, like the enforcement of the laws of Congress, must proceed in the established way."

EASTERN COMMENT.

SOME TALK FOR CALIFORNIA.

[BY DIRECT WIRE TO THE TIMES.]

NEW YORK, Dec. 6.—[Exclusive Dispatch.] The Herald, commenting on the message, says: "There is not much likelihood that Americans will indorse President Roosevelt's startling remarks regarding the Japanese. For this reason, his amazing message to Congress will certainly prove a boomerang, and hurt him more than the citizens it is aimed at. We are bound to stand or fall by California, unless, which is wildly improbable, we have forgotten that soul-stirring cry of passionate patriotism, 'Our country, right or wrong.'"

The Baltimore Sun says: "The President's hint at the use of force seems to be uncalled for."

Philadelphia Record: The suggestion is that the President be authorized to decide whether the alleged treaty rights of a foreigner have failed to be sufficiently well protected or defended by a State or municipal authority, and then to enforce his ex parte judgment, if need be, by placing the offending localities under a military dictatorship.

Boston Transcript: The President's boldness and his tenacity are illustrated in his retort to the California agitation against the Japanese.

New York Press: We should think, after reading this new message of President Roosevelt on an old subject, the majestic owners of the trusts would have a night of restless slumbers.

New York Evening Post: The President seems to think that the States would surrender their existing inheritance taxes. He would have a nice time getting them to do it, we imagine.

New York Times: The wisest counsel the President gives to Congress is contained in that passage of his message wherein he recommends the amendment of the anti-trust law of 1890, to "obviate the evil" of prohibiting all combinations of capital, whether good or bad.

New York World: Comparing Mr. Bryan's Madison Square Garden speech with Mr. Roosevelt's message to Congress, the reader is forced to the conclusion that if Mr. Roosevelt would advocate tariff revision and Mr. Bryan would stop advocating government ownership of railroads, they would be substantially in accord. Certainly, two great political parties could not successfully divide on the issue of "peace with righteousness."

New York Sun: Those portions of the President's message which relate to the judicial department of the United States government contain several interesting and important recommendations. Many of these are eminently sound, but some of his views will require modification before they can enactment of legislation upon the subjects treated.

TEXAS OIL SUPPLY SHORT.

[BY DIRECT WIRE TO THE TIMES.]

GALVESTON (Tex.) Dec. 6.—[Exclusive Dispatch.] The decline in production in Texas oil fields during the past month was 580,600 barrels.

Many producers who have large contracts cannot supply the oil. The Southern Pacific wanted 750,000 barrels, and bid as high as 76 cents, but could get only 250,000 barrels, on month's delivery.

Strenuous Strength ON FOOD

Grape-Nuts

"There's a Reason"

Children You can earn a Shetland Pony and Cart. Ask about it. 3rd Floor.

BOTH PHONES EXCHANGE 337

The Broadway Department Store

BROADWAY, COR. FOURTH, LOS ANGELES. ARTHUR LETTS, PROPRIETOR

See Other Papers For news of more Xmas Suggestions.

Christmas Shopping at its Best Now

BARGAIN-FRIDAY No. 363

Dolls, Games—A Wonderful Collection

The Third Floor is Throbbing With Interest

The third floor is like a fairy bower, glistening with toys and dolls and things for the wee ones. Hear the shouts of laughter from the children as they see the funny antics of a mechanical toy, or watch with interest, trains that run on a track, the dolls and toys and games.

Good toys—that's the Broadway's motto. Worthy toys that you can depend upon. Here are a few Friday hints:

75c Jointed Dolls 59c

It's a fine, big 16-inch doll, sewed wig and moving eyes, bisque head. A usual 75c value for today. Third floor, each, 59c.

$1.75 Kid Doll $1.25

Full 21-inch size, kid body doll, bisque head, moving eyes, sewed wig; strong and durable. $1.75 values, $1.25 today, third floor.

An Auto at $6.98

The Green Dragon auto, 30-inch body; 14-inch rubber tired wheels, made of selected wood, extra strong. Easy running, practical toys; $6.98. Third floor.

$1.25 Tennis Racquet $1.00

It's a boys' size racquet of selected ash, strung with good quality American gut in a first-class racquet at $1.25. Today, special, each, $1.00. Third floor.

A Drum at 98c

They are made of selected stock with good vellum head, 12-inch diameter. Every boy likes a drum; 98c. Third floor.

Games at 48c and 50c

Punch and Judy and checkers. It's an amusing game. 48c; third floor. FOX AND GEESE, 50c. It's a game to give amusement to old and young.

89c For Plaid Suitings That Usually Sell at $1.25 to $1.75

Here's a lot of imported suitings, checks and plaids the women are wanting most now. Combinations of black and white, gray and brown, and tan. Weaves that you see priced in the regular way at $1.25 to $1.75. A Bargain-Friday leader, aisle 4, 89c.

$1.25 COVERT CLOTH 79c.

54-inch striped covert cloth in gray, green and tan. It's a fine cloth for coats or suits, a worthy material at $1.25. Today, in aisle 4, yard, 79c.

50c GRAY SUITING 39c.

36-inch checks, plaids and plain colored weaves. All in gray. 50c values at 39c for a today flyer. Aisle 4.

Remnants Dress Goods at Half

We've some 300 remnants of splendid dress goods to sell at half prices today. Consider that the best goods reach the remnant counter first because they are the best and quickest sellers.

PRETTY 25c MELTON CLOTH 15c.

Five pieces of gray melton cloth, a 30-inch width. 25c the usual value. Today, in aisle 4, yard, 15c.

75c SICILIAN 59c.

It's a 50-inch black Sicilian, good grade at 75c. In aisle 5, today, yard, 59c.

Walking Skirts $1.60

IT'S A SURPRISING PRICE

We've some great skirt news to tell you about today. About 100 skirts to sell at $1.60 each. Most of them would be low priced at $3.00. They will be out for the first time today. A maker's appreciation of past favors—that's why they came to us at a price that means a saving of close on to half to you.

There's a half dozen different patterns. They are made from novelty Scotch tweed, cut generously full and well finished. Practical skirts that will be stylish and pretty for every-day wear. They may last throughout the day and they may not last an hour, but then, experience has told us and you that the early ones fare best. Today second floor, each $1.60.

Fancy Roasts

Legs and loins of mutton, pound	12½c
No. 1 Rolled Rib Roast, pound	12½c
Pot Roast, pound	8c
Sugar Cured Corn Beef, pound	5c
Shoulders and Breasts of Veal, pound	10c
Five Pounds Boiling Beef	25c

Fish direct from the ocean.

Poultry direct from the ranch.

Oysters Received Daily. CANS—Pint, 30c; quart, 50c. BULK—Pint, 30c; quart, 60c.

Palace Market

Phone M-815 THIRD AND SPRING Home Ex. 415

BRENTWOOD PARK

A residence subdivision that is a reproduction of the famous Golden Gate Park of San Francisco.

87,000 Ornamental Trees and Shrubs.

Over 800 Varieties.

Palatial Mansions now building.

When compared with magnificent Brentwood Park all other residence subdivisions pale into insignificance.

FREE AUTO RIDES TO PARK

Call at our office at once and arrange for a glorious Brentwood Trip—a trip you'll never forget. LOTS $1500 UP—EASY TERMS.

Western Pacific Development Co.

110 Merchants Trust Co. Building

Home A-2739 :: Main 4797

"MORE GOLD" FREE Send for this interesting Book. Your Copy is waiting for you. Sent postage free.

California Promoters' Syndicate, H. W. Hellman Bldg., Los Angeles—Please send me your book, "More Gold." It is understood that I am not obligated in any way by requesting it.

NAME .....

ADDRESS .....

Greatest Nerve and Blood Tonic

No. 2. M. I. S. T. No. 2.

I have given personal inspection to the working of M. I. S. T. on the human system, and must say that it entirely meets with my professional sanction.

D. H. LOOMIS, Late Demonstrator of Anatomy, Philadelphia Medical College

What We Guarantee M. I. S. T. No. 2 Will Cure

RHEUMATISM, no matter how long standing. Any case of inflammation of the bladder or Enlarged Prostate Gland, no matter if the patients have been for years forced to use a catheter. ANY CASE OF DIABETES.

All cases can be cured, and permanently restore youthful vigor and vitality. It is no stimulant. Its effects are permanent and lasting. Will cure any case of STRICTURE without local treatment. Will cure any case of Varicocele. Will remove entirely from the system Cancer and Cancerous Germs.

In addition to the above, M. I. S. T. No. 2 has cured many cases of Paralysis, Locomotor Ataxia, Spinal Trouble and apparently incurable diseases of the nerves.

M. I. S. T. has been on the market for over twenty years, and has cured thousands of sufferers. It is prescribed by leading physicians all over the country. It is pleasant to take and absolutely safe. It never increases or diminishes the action of the heart.

M. I. S. T. is a new era in the treatment of all Blood Diseases. Beware of imitations for the genuine. Buy at our office, 436 South Hill St., Los Angeles, Cal. Price $1.00 box, 6 for $5.00. Telephone Broadway 4686. Open evenings. Call for sample package free. F. J. NORTH, Sole Agent.

The Carpenter's Christmas

Whether he be a professional or an amateur, can be made joyful in large measure if it brings to him a handsome chest of tools of the best grade steel, etc., sold by us and so well assorted as to meet the carpenter's and cabinet maker's every need. See our line of chests and be convinced.

Jas. W. Hellman

161 NORTH SPRING.

Phones: Home A9209; Sunset Main 16.

IVERS & POND PIANOS Sole Agents

J. B BROWN MUSIC CO., 649 South Broadway

SPORTING PAGE.

BERT TO BE PRESIDENT.

Will Again Lead the Pacific Coast Ball League.

Danny Long the New Secretary and Treasurer.

Election of Officers Is To Come Off Today.

The Pacific Coast League directors marched up the hill yesterday and then marched down again, or, in other words, they did nothing but receive Treasurer Cal Ewing's annual report and refer it to a committee. The annual meeting was to have been held at 11 o'clock, but the train from San Francisco, on which were Ewing, Bert, Dan Long and Walter, was late, and when they met in the afternoon Ewing submitted his report.

The magnates here for the meeting are Agnew and Russ Hall of Seattle; Judge McCreedie and D. L. Shepard of Portland; Cal Ewing of San Francisco; E. N. Walter of Oakland and Dr. Burk, William Toomey and "Happy" Hogan of Fresno. At the meeting yesterday an application was received from Salt Lake to be taken into the league, with the understanding that Spokane, Butte and other mountain towns would come in if asked to in order to round out a northwest circuit. This scheme was turned down, Cal Ewing stating that the league did not desire to expand.

Notwithstanding the fact that the directors of the local club said the past week that they knew nothing of any slate having been fixed up, Cal Ewing brought one out when he opened up his grip yesterday noon, and, of course, it will go through, for Cal comes very close to running the league, and if he don't, he knows the fellow who might if he had a chance.

Cal's slate is Eugene Bert for president; Senator "Corney" Pendleton for vice-president and Danny Long for secretary-treasurer. Danny Long and Secretary Anderson came down with the 'Frisco bunch, Anderson to resign his office and Long to accept it when the formality of voting was through with. The directors will meet again this morning at 9:30 o'clock to finish the business mapped out yesterday.

Just what will be done about Fresno is hard to guess, for the directors refused to talk about the situation. It need not surprise any one, however, if Stockton, San José or Sacramento takes the place of Fresno. It is hardly likely that the raisin town will be in it this year, for it lost too much money last year and the visiting teams dropped enough in playing there to make their bank accounts look tired. The umpires will probably be Bull Perrine, Mahaffey and Derrick, and the season will doubtless be the same as last year.

Concerning the amount of money received by the league from the various eastern clubs after the earthquake, Treasurer Ewing said that the report that the leagues had subscribed $15,000 might have been correct, but that he received much less than that sum, and if the directors of the Coast League were satisfied with his statement of the receipts, the public should be satisfied.

According to the threats of ex-Manager Jim Morley of the Los Angeles club, the election of Bert may start something in Coast baseball circles, for Morley threatens dire vengeance on some one if Bert is elected. He declared Wednesday night that he was very positive there would be opposition baseball on the Coast if Bert was elected. The league directors, however, don't seem to be losing any sleep over these threats, and they intend to elect Bert today, opposition or no opposition.

HUNTINGTON BEACH WINS.

Santa Ana Baseball Team Walloped by Seaside Boys Despite Imported Pitcher.

[SPECIAL CORRESPONDENCE OF THE TIMES.]

SANTA ANA, Dec. 6.—The baseball game between the Huntington Beach champions and the Santa Ana Stars was ragged in the Parada of Products celebration today, though a large delegation of rooters for both sides made things lively. The beach hitters won by a score of 13 to 2.

In the fifth inning, Wheeler, a Coast Leaguer, was taken out and Hendricks of Santa Ana put in. Huntington Beach had smashed Wheeler to a finish. Santa Ana got a run in the fifth and another in the seventh. The line-up:

Santa Ana.		Huntington Beach.
West	shortstop	Hendricks
Harris	right field	Johnson
F. Mallett	third base	Stanbaugh
F. Mallett	second base	Elwell
Shafer	pitcher	Wheeler Hendricks
Meffard	first base	Hendricks Loptein
Peters	left field	Slayback
Meeks	catcher	Salkeld
Welch	center field	Cheney

Riverside Horse Races.

The Riverside Driving Association will hold another race meeting Saturday afternoon at the Riverside Driving Park. Entries have been received from San Bernardino, Santa Ana and Los Angeles, and these, with local horses, guarantee a meeting of real merit. No admission is charged and no betting is allowed at these races.

Frenchmen Detained.

NEW YORK, Dec. 6.—Leon and Emil Georget, who arrived last Saturday on the French steamed La Lorraine to compete as the French team in the six-day bicycle race at Madison Square Garden, next week, are being detained at Ellis Island on suspicion that they have the eye disease, trachoma.

GREAT SALE OF TROTTERS.

[BY THE ASSOCIATED PRESS—P.M.]

NEW YORK, Dec. 6.—With the conclusion of the old glory sale of trotters and show horses at Madison Square Garden, yesterday, the total sum of $429,785 was realized. One thousand and thirteen horses were sold. These figures have been beaten only twice before, being exceeded in 1891 and 1904. The average price obtained for each horse was $425.25.

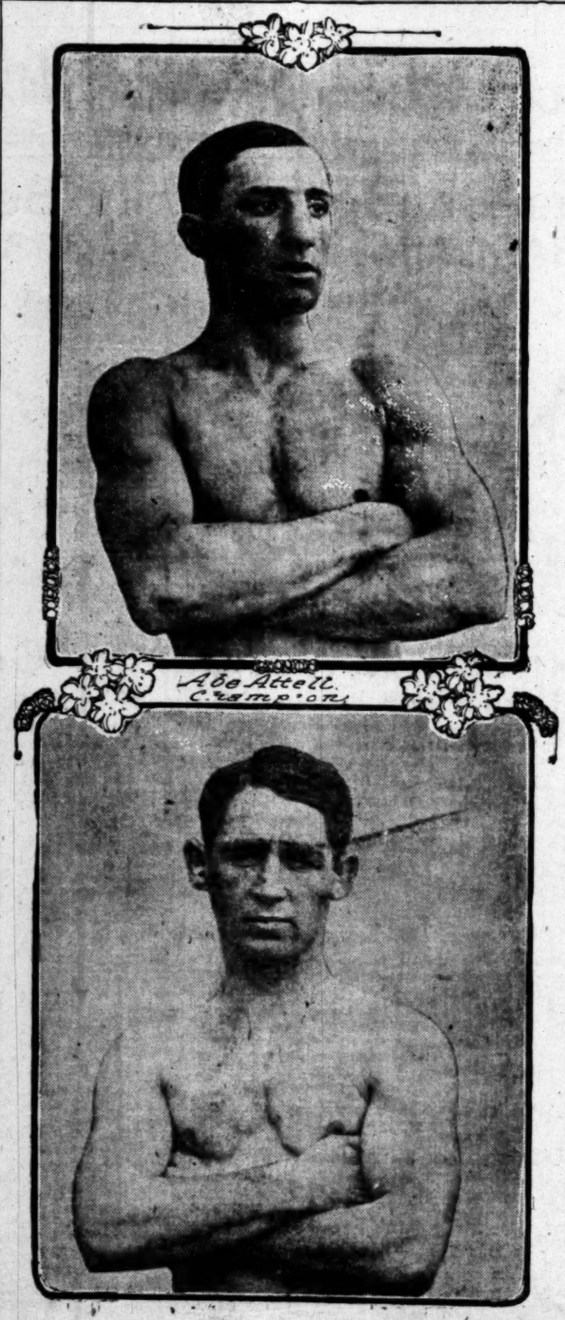

Abe Attell, Champion

Principals in championship featherweight contest tonight

HARNESS HORSE RACES SATURDAY AFTERNOON.

THE directors of the Los Angeles Driving Club have decided to hold their postponed Thanksgiving Day matinée Saturday afternoon, December 8. The races will be at Agricultural Park, and will begin at 1:30 o'clock. Good music will be furnished, and the gates will be open and free to the public. The Driving Club promises an afternoon of good, clean sport to those who admire high-class light-harness horse racing.

The track is in first-class condition, and the speedy horses stabled at the park are rounding to form nicely in workouts since the recent rain.

The program arranged for Thanksgiving Day has been slightly altered. The free-for-all trot has been declared off, three of the horses having been withdrawn on account of lapsing out of form as a result of the rain. The horses drawn out were: Danube Glory and Queer Knight.

The order of the race and the classes are as follows: Three-minute mixed, 2:40 pace, free-for-all pace, 2:30 pace, 2:20 trot, 2.25 trot, and the novelty race.

In lieu of the free-for-all trot the 2:20 trot has been substituted. Glory will start in this race, it being a slower class than the free-for-all trot.

FAVORITES IN FRONT TWICE.

ONLY TWO REWARD BETTORS IN SIX ASCOT RACES.

Peculiar Mix-Up in Jump Race in Which One Horse Falls After Going Over the Third Jump and the Seven Nags Remaining in the Race Run Out of the Course.

Two winning favorites and a jump race that was spectacular were the principal features at the Ascot Park races yesterday and the big crowd of sports present had the afternoon started in an intresting manner for them with the efforts of a field of eight jumpers to keep within the course and then after this the bettors had the time of their lives trying to pick the right ones in the following five races. The starting of Jake Holtman was not exactly brilliant, but the sports should remember that genial Jake is an added starter in a matrimonial race in which one or more women are trying to see which can win him as first money, or at least one is.

In the hurdle race, which was the first on the card, all of the eight horses got over the first, second and third jumps successfully, but after clearing the third fence, Barranca, fell and Atlanti o ran out of the course and the others in the race took after him and also ran out. The bunch of nags circled around in the field in a bewildered manner and finally they were all herded back into the course at the third fence and ran the race out without further mishap. Tom Cogan was the even money favorite, but he was never in the running after the grand run-out.

Results:

Steeplechase, short course; Cazador, 136 (Lewis,) 11 to 5, won; Potrero Chico, 128 (Hewitt,) 6 to 1, second; Dr. Logan, 128 (Kohler,) 20 to 1, third; time 3:34. Gene Handlon, Tom Cogan, Marylander and Atlantico also ran. Barranca fell after the third jump.

Mile and one-sixteenth: J. F. Donahue, 106 (Harris,) even, won; Bill Curtis, 108 (Carroll,) 7 to 2, second; Uncle Henry, 110 (Bullman,) 8 to 1, third; time 1:48 1-2. Azora and Prominence also ran.

Five furlongs: Elancer, 108 (Riley,) 8 to 1, won; Louise Fitzgibbons, 103 (Singleton,) 9 to 5, second; Lady Kitty, 103 (Finn,) 7 to 1, third; time, 1:02¼. Prosperity Maid of the Mill, Athenia, Norden, Fireaway, Remember, Nadzu and Le Marron also ran.

Mile and seventy yards: Stillcho, 105 (Keho,) 4 to 1, won; Oarsman, 117 (Boland,) 6 to 5, second; W. H. Carey, 103 (Finn,) 9 to 2, third; time, 1:44 3-4. A. Muskoday, Woodsman and Sly Ben also ran.

Mile: Pirate Polly, 107 (Koerner,) 4 to 5, won; Mortlake, 95 (Quarrington,) 20 to 1, second; Van Hope, 107 (Preston,) 6 to 1, third; time, 1:42½. Ikkl, Kinsman, Parvo, Yellow Kid, Jack Kerchveille, Lone Fisherman and Lulu Arnett also ran. Mazapan scratched.

Five furlongs: Cyclops, 110 (Bullman,) 7 to 1, won; Miss Martha, 101 (Fischer,) 7 to 1, second; Elmdale, 106 (Boland,) 8 to 5, third; time, 1:02 3-4. Montalban, St. Or, Ray Egan, and Early Flower also ran. Junia and Big Store left at the post.

OAKLAND CARD.

LONG SHOT WINS FINAL.

[BY THE ASSOCIATED PRESS—P.M.]

SAN FRANCISCO, Dec. 6.—Three favorites won at Emeryville today. The last race of the day furnished a surprise in Sugar Maid, at 20 to 1.

Results:

First race, five and a half furlongs, selling: Galvestonian, 112 (Robinson,) 6 to 5, won; Bush Thorpe, 112 (McIntyre,) 7 to 1, second; Avona, 108 (Knapp,) 5 to 1, third; time, 1:08 2-5. Kruka, Azusa, Korosllany, Induna, Banellen, Doron, Clemencia also ran.

Futurity course, selling: E. M. Brattain, 111 (Williams,) 3 to 5, won; Silver Sue, 105 (Graham,) 9 to 1, second; Cocksure, 107 (Knapp,) 60 to 1, third; time 1:10 3-5. Snow, Judge, Tim Hurst, David Boland, also ran.

Seven furlongs, selling: Yellowstone, 108 (T Kelly,) 6 to 1, won; Watchful, 108 (A. Brown,) 16 to 5, second; Alma Boy 109 (Robinson,) 3 to 1, third; time 1:28 1-5. Jake Ward, W. B. Gates, Little Gregg, De Grammont, Captain Burnett, Dora I, Dr. Rowell, Babow also ran.

Mile and sixteenth, selling: Fisherboy, 108 (Knapp,) 6 to 5, won; Dewey, 102 (Jarrett,) 17 to 10, second; Governor David, 95 (Wiley,) 11 to 2, third; time 1:47 2-5. Mal Lowry, Huston and Tarp also ran.

Mile and fifty yards, selling: Watercure, 102 (F. Wilson,) 8 to 1, won; Fury, (T. Sullivan,) 7 to 2, second; Magrane, 107 (Graham,) 3 to 4, third; time 1:41 3-5. Pickaway, Pastoso, Dr. Shorb, Loves Labor, Sinner Simon, also ran.

Futurity course: Sugar Maid, 106 (A. Brown,) 20 to 1, won; Delagoa, 107 (Brussel,) 8 to 5, second; Gossiper, 107 (Knapp,) 4 to 1, third; time 1:10 1-5. Southern Lady II, Banposal, Laura F. M., Pachuca, Lotus also ran.

Your Holiday Trip.

Call or write Gould System Office, 230 South Spring street, for rates and information regarding your trip East for the holidays. Lowest rates through standard and tourist sleeping cars via northern or southern lines. No trouble to answer questions.

CHAMPIONSHIP IS AT STAKE.

Abe Attell and Jimmy Walsh To Fight Tonight.

Pictures Are Successful at Trial Show.

Dalton Challenged Lauder, With Side Bet.

MEASUREMENTS.

Attell.		Walsh.
22	Age	21
122	Weight	119
5.4	Height	5.3½
67	Reach	65½
12¼	Biceps	12
35	Chest	34¾
25¾	Waist	26¼
17¾	Thigh	17½
13	Calf	12¾

Main event—Abe Attell, champion, defends featherweight title against Jimmy Walsh, challenger, in twenty-round go at 122 pounds.

Second preliminary—George Brown and the Terrible Turk will fight ten rounds to a decision at catch weights.

First preliminary—Kid Dalton to meet Young Battling Nelson in a six-round bout at 126 pounds, for a decision.

The fight fans scarcely have finished gossiping about the heavyweight championship battle between Tommy Burns and Jack O'Brien, when they are given an opportunity to witness another great contest between featherweights—a legitimate world's championship affair. The principals are Abe Attell and Jimmy Walsh, the cleverest featherweights in the country, with no one in their class with the exception of Harry Baker, who is to meet the winner on January 17.

The fight should be the best among the little fellows ever pulled off, if class counts for anything, for Attell is the cleverest all-around man who draws on gloves today, while Walsh is the best little fighter of his weight in the country.

There is little to be said about the men that the public does not know already, except that they profess to be in the best of condition, and look the part. The fight ought to be a first-class contest. Attell is favorite at 10 to 7.

There is one good preliminary, which ordinarily would be a main-event affair, for the Terrible Turk has about fought his way up to that class. George Brown already is a main-event fighter, if his record is to be given credence. He has fought a draw with Joe Thomas and has beaten Al Neill. His boxing stunts with Tommy Burns while the latter was training for his fight with Jack O'Brien, showed Brown to be a clever mit artist, and the Turk has a bigger job on hand than he had when he faced Indian Joe.

THE FIGHT PICTURES.

Miles Brothers put on an exhibition show of the fight pictures reproducing the Burns-O'Brien battle, last night, before an audience composed of Manager Tom McCarey and a number of his invited friends. The pictures were a success, so far as reproduction is concerned, and it is safe to say they are clearer than any shown heretofore.

The pictures intensify the assertion made heretofore that Tommy Burns did most of the fighting. They also show that O'Brien was holding on for dear life throughout the battle, and that he was retreating more than two-thirds of the time. Had the fight taken place between men of ordinary caliber, the crowd would have hissed the performance, for it is almost a disgrace the way Jeffries has to tug and pull to get the men apart in the clinches, when the rules say that the men must break at the order of the referee. If they do nothing else, the pictures will raise a demand that the referee shall not touch the fighters, and if one of them does not obey the order to break, he shall be disqualified as the rules provide.

As a show, the pictures should prove successful. At times last night they were loudly applauded, when critical moments came around. Tommy Burns, who was present, was given the laugh every time the pictures showed him in the act of standing in the ring calling on O'Brien to stop running and fight. Burns has maintained that he was as cool as ice throughout the battle, and did not lose his temper once.

Abe Attell was present and enjoyed the pictures. Nearly all the celebrated sporting men of the town were there, and about a dozen women, wives of fighters and sporting men. It is proposed to make this exhibition fit for women to see. Preliminary pictures, showing the fighters in their training quarters, depict many men and women of Los Angeles and the beach towns crowding about the training ring watching the fighters at work.

DALTON'S CHALLENGE.

Kid Dalton has challenged Leonard Lauder to a fifteen-round battle for a side bet of $250 a side. The men met in the preliminary to the Burns-O'Brien fight, and went to a ten-round draw. Dalton claims he should have had the decision, as he forced the fighting throughout. He says that he will show in the next battle that he is the better man.

It is about settled that George Gardner and Al Kaufman will meet December 21. All hangs on the wishes of Al Kaufman, who has not yet given his final consent, as he does not know whether he will be ready by that time. There appears to be little doubt but that the battle will be pulled off.

The date for the Hugo Kelly-Jack (Twin) Sullivan bout has been set for January 4, and the men will sign articles so soon as Kelly agrees to the terms.

SULLIVAN'S CLAIM.

Jack (Twin) Sullivan is hot on the trail of Jack O'Brien. "I fought O'Brien to a twenty-round draw in Alaska," says Sullivan, "and we broke clean. I feel sure that if I fight him by straight Queensbury rules I can beat him, for I am best at the infighting. O'Brien and I ought to prove the next best card for I have beaten Burns and other good men at the top."

Sullivan's claim is a good one and in looking over his record there are very few who have ever taken decisions over him, and then by but slight margins.

Races at New Orleans.

NEW ORLEANS, Dec. 6.—Fair Grounds, results:

Five furlongs, selling: Mortiboy, won; Spion second; Duchess of Montebelleo, third; time 1:03 3-5.

Six furlongs, selling: Daring won; Pinstick second; French Nun third; time 1:17 4-5.

Buy "His" Gift

AT SILVERWOOD'S

The Things a Man Likes to Receive

Don't puzzle and wonder what to give the men folks. Spend an hour in one of the Silverwood stores and you will see a hundred different suggestions—articles that are useful, appropriate and acceptable.

Let us suggest smoking jackets, bath robes, a silk or opera hat, a new scarf, hosiery, fancy suspenders, gloves, linen handkerchiefs, silk mufflers.

Every man recognizes that the name "Silverwood" is a guarantee of quality.

The Silverwood Stores

221 South Spring Broadway and Sixth

ALSO BAKERSFIELD AND LONG BEACH

No Mud! No Wading!

In J. Frank Bowen's No. 10 Tract

Both Phones 2472

Vernon and Hooper Avenues

The Close-In Tract—Go Out After the Rain

And see for yourself. Incidentally you will see the best street improvements in Los Angeles. Lots as low as $ net cash. Terms to suit purchasers. Beat this is you can! Take Hooper avenue car to Vernon avenue and off at branch office on tract.

439-440-441 Douglas Building

THROOP FLUNKS OUT OF GAMES.

REFUSES TO PLAY OFF TIE FOR CHAMPIONSHIP.

Claims That Students and Faculty Are Satisfied With Condition of Affairs and Do Not Want to Prolong Season—Alleges Pasadena Team Leads All Others.

Throop Polytechnic Institute of Pasadena has kicked over the traces and refuses to play either the Los Angeles High School team or the Los Angeles Polytechnic boys a post-season series to break the triple tie which now exists in the Interscholastic championship football contest.

Throop claims the championship, and in a letter handed each of the other schools, purporting to come from the manager and captain of the team, and the faculty member supervising athletics, says that the school has fairly won the championship by defeating the Los Angeles High School team, and does not see why she should be called upon to play a series over again.

The Pasadena school was beaten by Polytechnic early in the season, but claims that as she defeated L. A. High and the latter defeated Polytechnic, the stain of the early season defeat is wiped out. The letter virtually says that so long as the students and the faculty of Throop are satisfied that they have won the championship, they do not care what the public thinks about the necessity of playing another series of games.

Los Angeles High and Polytechnic were prepared to sign contracts for the tatives met Wednesday afternoon, to settle the matter, but Throop did not so much as send an accredited business representative but dispatched player Stoney with copies of a letter each for L. A. High and Polytechnic. Stoney alleged he had no authority whatever to represent Throop, but that the letter was final and negotiations were at an end.

Manager Hutchins represented L. A. High, and Manager Wachtel was on hand for Poly. Coach Treneer, of the High School, is desirous of playing out the series and was on hand to give advice.

Throop has a perfect right to refuse to play the games, rooters believe, but she is not in a position to claim the championship. Had Los Angeles beaten Polytechnic before the former was defeated by Throop, the Pasadena school could have claimed the championship. Up to the day of the Polytechnic-Los Angeles High game, Polytechnic was ahead of the season, and had the game not been played Polytechnic would have been champion, as she had a defeat of Throop to her credit, and Throop beat L. A. High. Throop, therefore, cannot be credited with the championship on the prowess of Los Angeles High. If Throop beats Polytechnic in another game she can claim the championship, and in no other way, for Los Angeles High was champion last year and the honor does not carry over to this year.

As it stands, there is no champion team this year, despite all claims to the contrary.

Automobiles.

1907 Mitchell

4 Cyl. 18 H.P. Runabout ... $1150
4 Cyl. 30 H.P. Touring Car ... $1950
4 Cyl. 25 H.P. Touring Car ... $2150
380-3809a. Los Angeles St.

Franklin

Motor Cars
(4-cylinder air-cooled.)
R. C. HAMLIN
Agent for Southern California
Home 24403; South 909 1206 S. Main St.

WAYNE

Touring Cars and Runabouts
16 to 60 horse-power, $800 to $3650
E. Jr. BENNETT AUTOMOBILE COMPANY
General Agents 1203-05 So. Main.

Tourist

Made by Los Angeles Co.
OUR FACTORY IS OPEN FOR YOUR INSPECTION
Come and see us make them.
Cor. Main & Tenth St
AUTO VEHICLE COMPANY

THE Mason MOTOR CAR

STRONGEST and FASTEST 2 CYLINDER CAR IN AMERICA
Lord Motor Car Co. State Agts., 1044 S. Main Street, Los Angeles.

PREMIER

25 H. P.—$2250.00
5 Passenger Touring Car
W. COSBY 1042 SO. MAIN STREET

"Boyden" Shoes

A man's shoe for men. Built the way men like to have their shoes. Styles that satisfy men. This famous footwear sold exclusively by

Innes Shoe Co.

258 SOUTH BROADWAY
231 WEST THIRD ST.

Imitations are unsafe. Get the genuine PURITAS Doubly Distilled Water and take no chances. Your physicians recommend it.

5 gallons—40c.
Either Phone—Ex. 6.

WHITE GARAGE

Hartford — Pope — Tri
White Steam Car
712 South Broadway
H. D. RYUS, Mgr. Phone

Reo Motor Car

LEON T. SHETTLE
633 So. Grand Ave.
Sunset Ex. 633. Home

DORRIS

Price $2650
A. C. Stewart, Agt.
10th and Santee

Cadillac

Lee Motor Car C
1218-20 So. Main

The Maxwell

"Perfectly Simple, and Simply Perfect"
J. W. WILCOX & SON
Southern California Distributing Co.
Phone Broadway 4089. 1211-1213 South Main St.

POPE-TOLEDO
PACKARD
THOMAS
STEVENS-DURYEA
BUICK
Western Motor Car Company
615 SouthHill Street.

Dolson and Morse Motor Cars
J. F. McNAUGHT
So. California Agent
711 So. Spring St.

OLDSMOBILE

Palace Touring Car, Gentleman's Roadster, Two-Cycle Car, Runabout. Ask for stock.
H. O. HARRISON
1207-1209 S. Main.

1907 RAMBLER
In Stock
W. K. Cowan 832 South Broadway Los Angeles, Cal.

"JACKSON"

Automobiles are built for power, to stand up under all weather and road conditions.
ALL MODELS IN STOCK
A. W. GUMP AUTO CO.,

P. D. C

Auto Rental Co.
First Class Machines. Experienced Chauffeurs.
215 S. Spring. Both Phones

Gift

to Receive

folks. Spend an hour
se a hundred different
iate and acceptable.
es, a silk or opera hat,
linen handkerchiefs, silk

lverwood" is a guaran-

d Stores

way and Sixth
BEACH

No Mud! No Wading!

10 Tract

Avenues

r the Rain

Angeles. Lots as low as $
car to Vernon avenue and g

WHITE GARAGE
rtford — Pope — Tribu
White Steam Car
712 South Broadway
RYUS, Mgr. Phone Fa

Reo Motor Cars
LEON T. SHETTLE
633 So. Grand Ave.
unset Ex. 633. Home Ex.

DORRIS
Price $2650
A. C. Stewart, Agt.
10th and Santee

Cadillac
Lee Motor Car Co
1218-20 So. Main

The Maxwell
"Perfectly Simple and Simply Perfect"
J. W. WILLCOX & SON,
Southern California Distributing Agents
Home Broadway 4262
1211-1213 South Main

POPE-TOLEDO
PACKARD
THOMAS
STEVENS-DURY
BUICK
Western Motor Car Company
415 South Hill Street.

Dolson and Mora
Motor Cars
F. McNAUGHT
So. California Agent
711 So. Spring St.

OLDSMOBILES
alace Touring Car, Gentleman's
er, Two-Cycle Car, Runabout.
ock.
H. O. HARRISON C
1307-1309 S. Main.

1907 Mod
RAMBLE
In Stock
W. K. Cowan 832 South Broad
Los Angeles Co

JACKSON
utomobiles are built for powe
and up under all weather and
onditions.
ALL MODELS IN STOCK
W. GUMP AUTO CO., 1120 S.

P. D. Q
Auto Rental Co.
rst Class Machines. Experienced
215 S. Spring. Both Phones

CLASS TENNIS PLAY NOW ON.

Southern California Club Opens Tournament.

Perpetual Challenge System Offers Opportunity.

Pairings for Sunday Events Pair Off Players.

The first tennis tournament under the new system of class play evolved by the executive committee of the Southern California Tennis Club is on at the Central Tennis courts in South Pasadena and only the adverse weather conditions that have prevailed for the past few Sundays have prevented the preliminary games from being played. The list of entries includes all of the members of the club, and, hence, almost all of the leading tennis players of Southern California.

The tournament now on is a part of the original plan of the committee. The players formerly were divided into four classes and a perpetual challenge system was adopted whereby any member of the club could at any time challenge a member of the class immediately above his and by scoring a victory thus move up one class. If any player thought that another who had been placed by the committee in his class was not up to the standard of the other players of the class he could issue a challenge and by defeating the said player, with a handicap of 1 per cent., send his name into the class below. In addition to this challenge system there will be a regular drawn tournament every month of two or three months. Special meetings to the first of these tournaments are made, and as soon as the weather permits, play will be started.

An important change has been made by the committee in the arrangement of the classes. It was found that there were many more players entered in the third and second classes that they were renumbered the third and first. For that reason classes C and D were combined, and there will now be instead of four classes. The classification is made up as follows:

First class—H. H. Braly, S. M. Walsh, N. B. Browne, A. C. Way, Cravens, H. W. Gorham, T. C. Bundy, J. Overton, A. E. Bell.

Second class—P. D. Rowan, H. Rogers, C. C. Lee, C. Rogers, C. Lacey, A. E. Mace, J. Holmes, H. T. Hayden, A. A. Russ, H. T. Fuller, W. Mace, A. S. Halsted, G. O. Noble, R. A. Rowan.

Third class—H. Berheim, E. K. Harris, J. Judson, C. P. Ensign, P. B. Hammond, A. Cawston, C. H. L. Crenshaw, T. Bradford, J. H Taylor, J. Bradley, W. H. Reeves, W. A. Kramer, J. Henderson, R. H. Lindsay, Lindsay, P. G. Henderson, A. Percey, C. J. Fox, Jr.; J. H. Reyburn, R. I. Rogers, J. J. F. Saint, F. Morfor, P. Garrett, J. E. Morehardt, H. M. Woolwine, C. Mostyn.

Three cups have been offered by the winners of the three classes. The cups are all three time and the player who succeeds in winning one of them in the second or third classes moves up to the first in doing so. During the time one of the tournaments lasts and previous challenge play is off, but that time no player can play in class by the ordinary challenge.

The pairings for next Sunday's games are as follows:

Second—Braly vs. Sinsabaugh, Cravens bye; Way vs. Cravens, Gorham vs. Bundy, a bye, Overton, a bye. The byes bring together Gorham and Bundy and Overton will in the first round of the third.

Third round—Rowan vs. H. Rogers, C. Rogers, C. Lacey vs. A. Mace vs. J. Holmes, Danforth vs. Fuller vs. Dawson, W. Mace vs. Noble vs. R. A. Rowan.

Third—Berheim, a bye; Harrison, Ensign vs. Hammond, Cravens vs. Crenshaw, Bradford vs. Bradley vs. Reeves, Kramer vs. Percey, Lindsay vs. Percey, Henderson vs. Bowring, Fox vs. R. I. Rogers vs. Saint, F. M. Garrett, Morehardt, a bye; a bye; Mostyn, a bye.

The percentage of the local tennis players have been keeping up their game this winter and the new system of tournaments at the Pasadena courts is serving to renew interest in the game. This augurs well for the tournaments next summer and present indications these events will have more of the old-time flavor about them than the events of last season.

A crowd of players is expected for the trip to Coronado for the match that will be held there in the middle of February. This will be a month later by the Ojai tournament and from then on there will be a series of tournaments that will keep racquet wielders busy.

FOR THE INDIANS.

Parliament Would Send Toys to the Shivering, and Christmas Cheer Also.

The Indian Relief Committee of the Parliament is again making ready good cheer for the Christmas to be sent to the dusky wards of the reservations, and they have sent out an appeal throughout Southern California for help in this direction.

As every season approaches the Indians of the southern localities are in need of assistance of a practical kind—blankets, clothes, delicacies and aged, dried fruits, and money for shoes and clothes that must be purchased. Those who are working for the future to get off the boxes and bundle, as freighting to the reservations takes a long time. Anything that is clean and in condition can be used. Stockings, trousers of good material, made over by the Indian women in the direction of the matron. The barren lands of the Indians' domains are in the midst of Southern California clothing is greatly needed.

Boys and children are especially in the committee's mind. People. A bolt of outing flannel or even pieces of more will be gladly received.

Children know what Christmas and what it brings to them, for folks all over the country teachers and matrons will see that the children of the reservations shall not be disappointed. They may not get a tree, but the candles, the toys for boys and girls, the candies and raisins and nuts, the Christmas cards and pretty things that are a common joy to Los Angeles children would give still greater delight to the Indian boys and girls. It is to be hoped that some one will remember the faithful teachers and matrons who are giving their lives in these lonely places to do the needed work for these people.

Money and donations may be left with Mrs. Fred Alles, No. 1252 Westlake avenue.

DEFIES ANGRY CROWD.

Mrs. Tinsonneault Tries to Take Stock from Spring-street Shop in Face of Opposition.

Backed against the wall of a South Spring street tailor shop, Mrs. C. Tinsonneault of No. 619 Maple avenue was compelled to defend herself against a Yiddish crowd yesterday afternoon. She was finally rescued by the police. Following the excitement, a warrant for the arrest of Mrs. Edith Goldstein, who, with her husband, conducts a tailor shop at No. 619 South Spring street, was issued.

Efforts of Mrs. Tinsonneault to seize the stock of woolens and dress goods of the Goldstein establishment brought on the fight. Friends of the Goldstein family went to the tailor's aid, and matters for a time looked serious for Mrs. Tinsonneault. She failed to capture the goods.

According to Mrs. Tinsonneault, the trouble started over a loan of $600 made by her to the Goldstein family about six months ago. Mrs. Tinsonneault is said to have entered into a partnership in the tailor shop. The partners could not agree. Mrs. Tinsonneault says she received only $40 for her share of the last two months' profits.

This did not satisfy her, and she complained to the Goldsteins. She says she was not allowed to examine the books. Yesterday she chartered a wagon and drove in triumph to the Spring-street store. The wagon backed up at the curb and the little woman made a dash for the first installment of the stock she hoped to capture. A fight started, and it is alleged that Mrs. Goldstein struck Mrs. Tinsonneault several hard blows.

Now the kinks in the tangle of trouble between the two warring factions must be straightened out in the Police Court. Both parties are aggrieved and the Goldsteins declare they are glad to be able to give their account of the trouble.

THROWN FROM CAR.

Wife of Rev. B. S. Thomas Falls to Pavement at Curve and Her Thigh Is Fractured.

Mrs. H. A. Thomas, wife of Rev. B. S. Thomas, a retired minister, was seriously and perhaps fatally injured while alighting from Belt Line car No. 78, at the corner of First and Broadway, yesterday. Rev. and Mrs. Thomas reside at No. 931 Boston street.

The accident occurred while Conductor Johansen was pulling the switch for the car to swing around to First street. Several passengers had reached the ground, and Mrs. Thomas was on the step when Motorman Talmage shoved the controller around and the car started. Mrs. Thomas was thrown violently to the pavement.

The injured woman is 70 years old. At the Receiving Hospital it was found that she had sustained a fracture of the left thigh, and she suffered much pain. The fracture was reduced by Drs. Bonynge and Quint, and the woman was removed to the California Hospital.

Both motorman and conductor assert they did not see the accident. Talmage says he looked to the rear before starting his car, and thought everything was clear. As a matter of fact, Mrs. Thomas was at that moment on the rear platform.

It is the custom when passing a switch for the motorman to see that everything is clear. He must then ring his bell before proceeding. The first thing either member of the car crew knew of the accident, according to their own statement, is when they found the woman lying on the street.

THEY INVEST IN REALTY.

Althouse Brothers report the sales by Amelia G. Howard to Caroline Leahey of the northwest corner of Wilshire Place and Seventh street, a modern two-story nine-room stone and frame residence, with all modern improvements, such as hard wood floors; all inside woodwork finished in quarter-sawed oak; fine paneled walls; beamed ceilings, plate-glass windows, and lot 60x162, for $15,000; also Geo. H. Rector to F. C. de Silva, a two-story frame flat building, four five-room flats, Nos. 1534-40 West Tenth street; lot 50x135, for $11,500.

THE LIGHT OF INDIA.

The third number of Baba Bharati's magazine, "The Light of India," is out in attractive form, and containing much interesting reading. Among the articles is one by the editor entitled "The Significance of Christ's Birthday," which, coming from a Hindoo, ought to find many readers.

HAMMERING DOWN PRICES

The Big $50,000 Shoe Stock Is Selling Out Fast at the Mammoth Shoe House, 519 S. Broadway.

COME TODAY OR TOMORROW

1200 pairs of ladies fine shoes and Oxfords go on sale at 98c a pair. They are worth two or three times this price.

The purchase of the big $50,000 Shoe Stock was announced in all papers last week. Ever since the announcement of the purchase of this enormous Shoe Stock, the big Shoe Store has been crowded to its utmost capacity. The public responded nobly and are purchasing shoes at less than the factory cost. Today and tomorrow will be the banner days of the sale. Hundreds of pairs have been placed on sale at about half their regular prices.

These goods are all made by first class manufacturers; they are the latest Eastern styles, and the best qualities in every particular. There will be a lot of men's $3.50 and $4.00 shoes on sale for $1.95. A lot of ladies' $3.50 to $5.00 shoes will be on sale for $1.95 today and tomorrow. Extra sales people will be on hand to meet the wants of the people promptly. The usual Mammoth methods will prevail, and money back on all purchases if desired. All goods fitted and exchanged by experienced shoe salesmen. Be on hand early.

MAMMOTH SHOE HOUSE,
519 South Broadway,
Between Fifth and Sixth Streets.

Kahn's 157-59 BROADWAY ... Now For the ... Kahn's 157-59 BROADWAY

Great Holiday Sale

Made possible by a great purchase of $20,000 stock of strictly holiday merchandise for men and boys, consisting of every new style of

Holiday Neckwear | Holiday Suspenders | Holiday Bath Robes | Holiday Smoking Jackets | Holiday Gloves | Holiday Waist Coats | Holiday Reefers

And Placed On Sale

Today, December 7th, At Reduced Prices

And continued until December 25th. This purchase involves the entire overstock of three well-known makers of holiday merchandise at savings so remarkable as to positively eclipse any sale in these lines. A brief study of the following values will prove convincingly, when it is remembered that you have the absolute assurance of "Kahn's" that every value is exactly as stated.

Holiday Sale Suspenders

35c For genuine President suspenders, in individual holiday boxes; regular price 50c.

75c For $1 holiday suspenders in single boxes.

$1 For $1.50 quality fancy silk suspenders, put up in handsome individual boxes.

Silk suspenders, also hand painted suspenders, sterling silver buckles, from $1.50 to $6 a pair.

Holiday Sale Mufflers, Handk'fs

$1 For a box of six white linen handkerchiefs worth $1.50.

$1.50 For a box of six imported linen handkerchiefs; regular $2 value.

$2 For a box of six finest imported sheer linen handkerchiefs, plain white, linen initial or fancy corded borders.

A full line of silk mufflers; $1 for regular $1.50 quality.

Holiday Sale Neckwear

Positively the largest and finest assorted stock in Los Angeles.

35c For 50c silk four-in-hand neckwear.

50c For 75c quality silk four-in-hand neckwear.

75c For $1.00 quality silk neckwear.

$1 For $1.50 fine quality silk folded squares.

Holiday Sale Smoking Jackets

$3.45 For $5 quality smoking jackets.

$4.85 For $6.50 to $7.50 quality smoking jackets.

$6.95 For $10 quality smoking jackets, satin quilted collar and trimmings.

Among this lot are a number of single garments ranging in price from $12.50 to $25, in brocaded velvets and imported fabrics. All will be sold at proportionate reductions.

Holiday Sale Prices on Suits and Overcoats

$11 — For $15 quality men's and young men's suits and Cravenette rain coats of worsted fabric; stylish, well made garments far superior to a great many $15 suits and coats shown elsewhere.

$14 — For $18 quality men's and young men's suits and overcoats; some of the most desirable styles and fabrics shown this season. Every one perfect in style and workmanship.

$19 — For $22 and $25 quality men's suits and overcoats; hand tailored throughout; a big assortment of extreme and conservative styles; imported and domestic fabrics.

Holiday Sale Bath Robes

$4.45

For $6 and $6.50 quality bath robes; fancy trimming with cords to match.

Holiday Sale Fancy Vests

$1.95

For choice of 50 dozen regular $2.50 and $3 fancy vests; all new holiday designs; light and medium colors.

Holiday Sale Men's Underwear

45c For 65c quality heavy ribbed cotton underwear.

55c For 75c quality Merino underwear, natural gray.

$1 For $1.50 quality all wool Derby ribbed underwear, blue and flesh color.

Holiday Sale Men's Shirts

$1 For the choice of all of our $1.25, $1.50 Shirts, including Faultless, Regent, Eagle and Silver makes; all new holiday patterns; light and dark colors; attached and detached cuffs.

Holiday Sale Men's Pants

$3.45 For choice of 150 pairs men's $4.00 and $4.50 quality worsted pants; new, stylish patterns, stylish cut.

Men's $5, $6 and $7.50 quality pants at proportionate reductions.

Holiday Sale Men's Gloves

$1 For $1.25 quality Men's Gloves, gray undressed kid and tan cape kid gloves, all sizes.

Other complete lines at $1.50, $1.75, $2 and $2.50, including Dent's celebrated make.

Kahn's 157-59 BROADWAY

To Our Customers and Early Holiday Buyers

We have arranged to handle all business quickly. Your purchases can be neatly packed ready for mailing in small boxes, without extra charge.

Holiday Sale Boys' Knee Pants Suits

$3.95 For boys' $5 and $6 knee pants suits in Russian, Sailor and Eton Blouse styles. Every wanted pattern is here, light and dark colors, ages 2½ to 10 years.

Holiday Sale Boys' Reefer Overcoats

$5.00 For a handsome line of Reefer Coats, silk emblem on sleeve, light and medium colors, ages 3 to 10 years, and worth from $1.00 to $2.00 more.

This is Ring Week ...AT...

C. J. Walters

Jeweler, Established 1883
220 SO. SPRING ST., Next to Newberry's

10% DISCOUNT

ON EVERY RING IN THE STORE } Solitaire Diamonds Excepted

Diamond Clusters In Artistic Designs

Signet Rings

10-kt., 14 kt. Beautifully engraved—some with Diamond Sets

Be on hand as early as possible—It will be to your advantage.

NOTICE On or about January 10th we will remove to our new location 419 South Spring Street.

THE MARSHALL & STEARNS CO.

Patented Wall Beds make two rooms of one, and add one-third to the income of the building. The "HOUSE IDEAL" describing them fully, sent on request.
EXHIBITION ROOMS, 444 South Broadway, Los Angeles

Friedman Shoes MAKE GOOD CHRISTMAS GIFTS

There is nothing so acceptable to

Husband, Wife, Sister, Brother, Sweetheart or Friend

as a Pair of attractive and serviceable Shoes. But you should be satisfied with only the best—a reliable, honest Shoe in which you can have implicit Confidence. If you select

Friedman Shoes

you are sure of Style, Comfort, Fit and good wearing Qualities. The Shoe that has given Satisfaction for 52 years, and is preferred from "Ocean to Ocean." It is the One make that has stood the "Test of Time" and in which you have absolute Assurance of "Reliability."

FRIEDMAN SHOE CERTIFICATES FOR CHRISTMAS.

For your Convenience, we have arranged with the "Friedman" Dealer in your city, to sell Certificates, good for a pair of the famous Friedman Shoes at his Store. This enables the Recipients to make their own Selection and saves you the Worry of inquiring Size, Width, etc. There's nothing easier and everyone is pleased with the Idea. See your Dealer to-day and secure one of these "Gift Certificates."

As a suggestion we offer the following:

"ATLANTIC"	"PACIFIC"	"LITTLE SAMSON"
$3.50-$4.00.	$3.00-$3.50.	School Shoes.
For Men.	For Women.	$1.50 to $2.50.

"Worn From Ocean to Ocean"

Friedman
MAKER ST. LOUIS
A SUCCESS FOR 52 YEARS

Classified Liners

Times "Liner" Advertisers—Important. Note change in rate for Sunday classified advertisements. Commencing Sunday, October 1, 1905, the rate for Sunday "Liners" was raised to 1¼ cents per word for each insertion; minimum charge, 25 cents, as at present. This slight advance is amply justified by the present Sunday circulation of The Times, which averages over 70,000 copies. (When the 1-cent-per-word rate was established in 1893, The Times Sunday Circulation was only 14,000 copies.) The "Liner" rate for the daily—1 cent per word—will stand as at present.

Telephone your want advertisements. Ring up "The Times" any time of day or night, and secure prompt and careful attention. Rates one cent a word each insertion in the Daily; 1¼ cents per word in the Sunday edition; minimum charge, 25c.

"Liner" (classified) advertisements for Sunday insertion received over the counter or by telephone after 11 o'clock Saturday nights will be inserted under heading "Too Late to Classify."

The Times cannot guarantee accuracy or assume responsibility for errors of any kind occurring in telephoned advertisements.

Sunday real estate advertisements, to be classified properly, must be in The Times office before 10 o'clock Saturday nights. Rate 1¼ cents per word.

SPECIAL NOTICES—

TO REAL ESTATE AND OTHER CLASSIFIED ADVERTISERS: The forthcoming Midwinter Number of The Times, to be issued Jan. 1, 1907, will be a splendid medium for the exploitation of attractive real estate offerings. Thousands of copies will be mailed by citizens of Southern California to friends abroad, who are figuring on emigrating to the Southwest. The rate will be 3c per word for classified announcements to run in the magazine section of this special issue. "Liner" copy will be received up to and including Dec. 27.

WANTED—
Agents and Solicitors.

ANTED—COMPETENT REPRE
over to sell the new Real policy, ins
te, accidental, health, total disability an
ss insurance; issued exclusively by
life Mutual Life, 35 years old; assets
,000,000; unsurpassed for
Liberal contract, renewal
ange direct with company; solicitors
ng business building life insurance; p
ntly. Call or address the secretary,
IFIC MUTUAL LIFE BLDG.

ANTED— AT THE
LOS ANGELES AUTOMOBILE SCHO
We teach you how to assemble
dismantle the automobile; give you
practical and practical demo
stration. In 6 weeks we fit you
the ever-increasing demand for
chauffeurs and engineers of the
internal combustion engine.
LEE S. FLOWER.
Pico Chamber, 8, Pico Street, Broadway 961.

ANTED—AGENTS, MALE OR FE
For Peoples' Mutual Life Insurance
tion and League for Los Angeles
San Bernardino, Riverside, Orange,
ta County and San Diego County
P. COOK, District Manager, 215 Mes
Los Angeles or 1822 3rd st., San
ra, and on another page.

ANTED TEN FIRST-CLASS AG
either sex, to solicit membership
TWENTY-FIVE HUNDRED, the
t select mutual benefit associatio
ever organized; good pay. Apply
the TWENTY-FIVE HUNDRED,
ANTED—AGENTS FOR THE GRE
ic parlor game—ever offered; big pr
ts; parlor; everybody wants one; big
ory; sells rapidly; enable Call Fr
e, MANUFACTURER, 217 E. Jeffers

ANTED—
Live agents to sell real estate; sell
ocks, good values and extra
ions. Call on H. W. CLARK at
the Electric Bldg.

ANTED — REVERAL FIRST
ents to handle high class Call fr
ements will be good to desirable
ARRIS & McDERMOTT, No. 422 S

ANTED—AN EXPERIENCED CIT
citor for the advertising business
ng for the right man. Apply
and it Friday, 217 C. JOHNSON

ANTED—AGENTS, AGENTS, GOOD
workers can make big money.
4 MASON BLDG., 4th and Broa

WANTED—
Partners.

ANTED—SEVERAL LOCAL CAP
having manufactured imp
gines and ice plants for which the
great. They wish to build the
and require money quick.
per cent. dividend is assured in t
with an opportunity of becoming
of conservative profits in the
ge profits in the near future, is
Investment Dept. No.
JONES & RYDER LAND C
218 West Third st.

ANTED—PARTNER—SMART, CA
energetic young man, about 25 to
to have charge of a depart
vertising company; will have to inv
ition and salary; must be
thorough investigation. Curious
time seekers, etc., need not apply
ay you one-third more than others
Main 1107. Home 1156. LOLYEAR
ME OFFICE.

ANTED — A PARTNER REAL
business, old stand, cheap rent
ce for a man; a splendid
cheap to a good man. Room
BROADWAY.

ANTED—ENERGETIC MAN WH
to invest in first-class
turing proposition, closest investig
ed. Address C. box 171, TIMES O

ANTED—PARTNER IN THE BEST
grocery store southwest; my bus
my themselves. Address B. box
TIMES OFFICE.

ANTED — PARTNER IN CLOTHIN
nts' furnishing store; good place by
Inquire CALKINS, 214 W. Sixth

ANTED—LADY PARTNER WA
capital required. ROOM 31,

ANTED — LADY PARTNER IN P
ing. 332 S. HOPE. T. F. SMITH, Mgr.

AN EDISON PHONOGRAPH;
good condition and cheap; state
where can be seen. Address B, box
OFFICE.

TO BUY FOR CASH, HIGHEST
for furniture, grocery or mer
ses, etc. RHOADES & REED,

GOOD MONEY OFFERED COU
married in public, must be able
Address L. C. H., 218 S. Flower

BUY SOME DIAMONDS AT
more than dealers. Cash. See me
BEFORE, 318 W. Third st.

DIAMONDS, JEWELRY, OLD
ones; highest prices given.
ons, jewelers, 542 S. Broadway.

SECOND-HAND CLOTHING,
ture, tinsels, etc.; highest price
MAIN 6714. Home

TO BUY CASH REGISTER IN
Apply 219 S. FREMONT.

LAUNDRY WAGON AND
to be in good condition and cheap.
6826.

TO BUY, FURNITURE AND
offices in business center. 647 MA

TO BUY HOUSE TO BE MOV
WIESENDANGER, 207 S.

TO BUY ROLL-TOP DESK,
and windmill. BROADWAY

CASH PAID FOR FEATHER
BAN PEDRO. Main 1146. Home

WANTED—
Miscellaneous.

AT ONCE, 200 LOADS OF
stone, sand, gravel; 200 loads of
ce. Take Daltry's Grand-ave.
at Dalton and Santa Barbara
block west to Denker.

PAY 10 CENTS A LOAD FOR
dirt on north side of Colton
of Boyleston, Colton is grad
ENDANGER, room 312, 207 S.

DO YOU WANT TO BUY
curios, porcelain or silver
MAN CURIO STORE, 449 W.
near Figueroa. Home 21648.

ANTI-FRICTION JOURNAL
for $500 for 1000 shares. OSWALD
Mason Bldg. 'Phone F7529.

GOOD HOME FOR A BOY OF
respectable and well-behaved.
125, TIMES OFFICE.

SOULD SOME KIND PERSON
money to sick woman in distress.
R, TIMES OFFICE.

CHLORIDE WE PUMP THEM
Main 6246, or North 662. LOS AN
TARY CO.

ST MAY BE DUMPED, FREE,
corner Boyleston and Colton sts.

WATER TANK, CAPACITY 40
or less. 'PHONE SOUTH 2939.

TO LET—
Furnished Rooms.

RST PARLOR BEDROOM FOR
ladies or gentlemen, grate
ace car fare, also fine sunny
Call 1027 S. OLIVE.

RANT LARGE FRONT ROOM
for; 5 minutes' walk from
per week. Call HOME
between 10 and 12.

SOLELY FURNISHED ROOMS,
hot and cold water, baths,
ctric elevator; location
816 W. 7TH ST.

VERY PLEASANT ROOM IN
close in and cheap to young
during the day. 'PHONE
evenings or evenings.

RNISHED OR UNFURNISHED
ms; nicely located, pleas-
suitable for gentleman and
947 W. 17TH.

UNFURNISHED COT-
only in exchange for sev-
free, rent and $10 per
28 W. 21ST.

IVATE HOME, VERY DE-
front room, furnished; large
car lines. 727 WHIT-

ORMOND, 635 S. HILL,
ished rooms; single or en
steam, hot water; rates

A WEEK YOU CAN
room, beautifully furnished,
hotel service; steam heat,

HOPE NEAR TEMPLE,
with kitchen, $14 per
also one, $7; gentle-

LARGE ROOMS FOR
lodging-room with all
reasonable, 2 3-room suites,

OR LESS, FINELY FUR-
flat to few neat adults,
balcony, yard, piano,

FRONT ROOMS, WITH
5 minutes' walk from
237 N. HOPE, cor.

DESIRABLE SUITE OF
ping; $3.50 per week;
week and up. 406 E.

TO LET—
Furnished Rooms.

TO LET—PRETTY ROOMS, SUNNY, NICE-
ly furnished for light housekeeping, with
bath, beautiful view, large and attractive
grounds, gas and stove heat, also sunny sin-
gle room with fireplace and bay window, no
children. Phone 28164. 5114 PASADENA
AVE., Highland Park. 9

TO LET—IN DESIRABLE LOCATION, 3
or 4 rooms furnished for housekeeping, with
bath and all modern conveniences. Call 1146
W. TWENTIETH. Traction car line. 7

TO LET—TO CONSIDERATE GENTLEMAN
or business woman, 1 front room, electric
light, gas heat, privileges of home, private
family, nice locality, 15 minutes from busi-
ness center. Phone HOME 29226.

TO LET — AT HOTEL OHIO, ELEGANT-
ly furnished rooms, private and public baths.
Home phone in every room, elevator service;
90c to $1 daily; $10 up monthly. 217 NORTH
BROADWAY, opposite Courthouse.

TO LET—
Elegantly furnished rooms, $2.50 to $3.50 per
week; running water in every room, new fire-
proof building. EDISON ANNEX, 347 S. Los
Angeles st. Phone 7461.

TO LET — FURNISHED ROOMS, HOTEL
ACACIA, Sixth and Hope sts. All outside
rooms, steam heat, elevator, hot and cold
water. Terms reasonable. Flat rate all year
for permanent people.

TO LET—A FINE LIST OF FURNISHED
rooms in hotels, rooming-houses and pri-
vate homes, varying in price and location.
GENERAL INFORMATION BUREAU, 525 S.
Spring. 7

TO LET—AT CHATEAU FRONTENAC, 732-34
S. Flower, large, well furnished, all out-
side rooms; also a large front room with
bath, hot and cold water in every room, steam
heat. 9

TO LET — A SUNNY HOUSEKEEPING
suite of 3 rooms at the THE KNOX, 314
W. 4th st., over Santa Monica Depot, steam
heat, elevator, hot water, bath; price $25.

TO LET—3 FRONT SUNNY, CONNECTING
clean rooms, close in, housekeeping privi-
leges, only $18 per month, gas for lighting
and cooking included. 537 S. FREMONT.

TO LET—A NICE LARGE NEWLY FUR-
nished sunny room, hot and cold water, at
115 E. 24TH, just off of Main. Sunset South
6039.

TO LET—FURNISHED ROOMS, MODERN
house, $3 per week and up; one block first-
class car. Courthouse. THE SEWARD, 412 Temple.

WE HAVE CLIENT WANTING
small cottage or bungalow, within
University; will pay $500 or 20%
balance by month; what have you?
REALTY CO., 232 W. 3rd st.
Home 21219. South 5052.

2-STORY HOUSE, FAIRLY
where north of Jefferson, west
or Santee st. way, for which I will
5% acres with plenty water, on Pig-
st., where they are subdividing lots that
ging from $50 to $100, and cash to bal-
Call at once, 221 MERCHANT TRUST

GOOD TIMBER LAND; STATE
will stumpage, quantity
water or railroad; map, de-
what time to examine at once.
FORNIA-EASTERN SECURITIES CO.,
Broadway. Main 857. Home F7465.

VACANT LOTS, WELL LO-
for an artistic new modern 4-double
rooms, located in nice
corner Euclid ave., Boyle Hts.;
ed near Euclid ave., Boyle Hts.;
for $6 per month. BOWMAN REAL
Rooms 503 Lankershim Bldg. Phone
Main 1351 and A3631.

buyer with $2000 cash, will assume
$3000 cash, will assume
on of city property that can
ed in six months to advantage.
Room 9, E. H. COOPER.
530 H. W. Hellman Bldg.

TO INTEREST PARTY IN A
acreage, $13,500, in Mexico at $6
believe this to be a good money
interesting its geographical posi-
some day sell for $100 per acre.
C, box 176, TIMES OFFICE.

WE HAVE CLIENT WANTING
small cottage or bungalow, within
University; will pay $500 or 20%
balance by month; what have you?
REALTY CO., 232 W. 3rd st.
Home 21219, South 5052.

TO LET—
Furnished or Unfurnished.

TO LET—FURNISHED AND UNFURNISHED
suites of rooms for housekeeping; from $13
to $25 per month. 328 N. OLIVE. Phone Main
6785.

TO LET—
Flats.

TO LET — FLATS AT 3113 DALTON AVE.,
brand new, just completed; all modern; 4
rooms and bath; (water paid;) rent $30 per
month. Take W. Jefferson-st. car. See H. J.
SCHAPER, 400 Fay Bldg.

TO LET—NEW CORNER COTTAGE FLAT,
6 rooms and reception hall; hardwood floors,
tiled bathroom, mirrors, strictly up-to-
date. Inquire 1402 S. BURLINGTON AVE.

TO LET—UNFURNISHED APARTMENT, 3
rooms and bath; 716 Court st., walking dis-
tance, fine view, rent $15; adults only. 137
N. OLIVE ST.

TO LET — PICO HEIGHTS; NEW COT-
tage flat, 7-room hardwood floor; modern;
$35; no children. 2249 W. 15TH, near Mag-
nolia.

TO LET—MODERN 4-ROOM FLAT, TWEN-
ty-fifth and San Pedro sts.; rent $11. Call
MAIN 7630, or 114 W. Fourteenth st.

TO LET—CLOSE IN, MODERN 5-ROOM
flat, 1420 S. LOS ANGELES ST.

TO LET — FOUR SUNNY ROOMS, $15,
water paid. 729 RUTH AVE.

TO LET—
Furnished Flats.

TO LET—4-ROOM FLAT; SCREEN PORCH;
south and east exposure; elegantly fur-
nished; ground floor; nothing better. FLAT
V, 915 W. 9th st., corner Figueroa. Adults
only. $45.00. Phone E2142.

TO LET—3D NEAR MAPLE AVE., COM-
pletely furnished downstairs flat of 6 rooms,
$25 per month to permanent tenant; BELL &
MOSTELLER, 211 Grant Bldg. A1929, Main
2535.

TO LET—631 W. 9TH, 7 SUNNY ROOMS,
parlor, sewing room, 3 bedrooms, dining-
room, kitchen, pantry and screen porch; mod-
ern, bath, gas, electric light, walking dis-
tance.

TO LET—5-ROOM MODERN FLAT, FULLY
furnished, $40; 4-room furnished, very sun-
ny, $26; or will sell furniture; no children.
846 S. HOPE.

TO LET—SUNNY, AIRY AND MODERN,
within walking distance; can be seen daily
between 11 and 3. 1054 ORANGE ST. Phone
East 1297.

TO LET — $25, SUNNY MODERN 5-ROOM
furnished flat; walking distance, piano. 1308
SANTEE; adults.

TO LET—$30, MODERN SUNNY 5-ROOM
flat, 1 minute new and clean. 647 W. 15TH

TO LET—
Apartments—Furnished.

TO LET — THE ARDMORE, 941 POTTER
Park ave., just west of Figueroa, between
Seventh and Eighth, handsome housekeeping
apartments, private bath; location is the best;
rates reasonable.

TO LET—
Apartments—Furnished.

TO LET — FOR $15 you can ALWAYS
rent housekeeping APARTMENTS, furnished
complete, 3 rooms, phone, bath, hot water,
gas range, 234 S. Figueroa, 912 W. Fourth,
102 South Beaudry, 150 North Beaudry, 1020
Colton, 1133 to 1141 West First, 204 to 222
North Fremont, 911 Diamond, 712 Ceres ave.,
636 Crocker, 1003 to 1011 East Ninth. Also flats
and residences for rent. T. WIESENDAN-
GER, 207 S. Broadway.

TO LET—FURNISHED APARTMENTS.
For $12 up you can rent furnished house-
keeping apartment, gas range, bath, phone,
at 234 S. Figueroa, 1020 Colton, 1003 and 1011
E. Ninth, 636 Crocker, 911 Diamond, 204 and
218 N. Fremont, 1023 and 1141 W. First st.;
nice, new, very complete and comfortable. 31

TO LET—FOR $12 YOU CAN RENT FUR-
nished complete, new, housekeeping apart-
ments, 911 Diamond st., children welcome;
near 1st and Fremont, 234 S. Figueroa, 1003
and 1011 E. 9th, 102 S. Beaudry, 1141 W. 1st,
204 N. Fremont, $13; 1020 Colton, 150 N. Beau-
dry, $16; 812 W. 4th; private bath. 30

TO LET—STEAM FRONT APARTMENTS,
$22; side apartments $16, elegantly furnished
for housekeeping; parlor, kitchen, alcove, bed-
room, gas range, bath, phone, new house,
new furniture. 919 ALBANY ST. Six blocks
west of Figueroa, near Ninth. 9

TO LET — FOR $18 A MONTH YOU CAN
rent completely furnished housekeeping
apartment, new, private bath, hot water, gas,
electricity, phone; 812 W. 4TH ST., near
Flower; also $14, 911 DIAMOND ST., near 1st
and Fremont.

TO LET — THE DOUGLAS APARTMENTS
ARE NOW OPEN; ELEGANTLY FUR-
NISHED AND UP TO DATE. 2 AND 4-
ROOM SUITES; RATES REASONABLE. 624
W. 10TH ST., COR. FLOWER. PHONE 5857.

TO LET — THE ALTONA APARTMENTS,
corner 8TH AND FIGUEROA. 2 AND
4 ROOMS, WITH BATH AND BUFFET KIT-
CHEN; ALSO SINGLE ROOMS AND SUITES
WITH PRIVATE BATH. BROADWAY 4167.

TO LET—AT THE KENSWOOD, 942 SANTEE
ST., only one two-room suite with buffet
kitchen; completely furnished for housekeep-
ing; everything clean and nice; the most for
the money in the city.

TO LET—THE SANTA BARBARA, 423 S.
Hope; pleasant, sunny 3-room apartments;
private phone, large kitchen; also single
rooms, beautiful location; five minutes' walk
from Broadway.

TO LET—AT CASTLE CRAIG, 2D AND OL-
ive sts., 2 and 3-room apartments for light
housekeeping; janitor service, electric lights,
steam heat and hot water. HOME 6924.

TO LET — OPPOSITE WESTLAKE PARK,
newly furnished apartment, complete; for
small family; front nightly in city. MISS
CUTTEN, 602 Alvarado. Home E2246.

TO LET—CLEMENT APARTMENTS, JUST
opened; everything new; suites and single
rooms; location fine. Corner W. WASHING-
TON AND S. FIGUEROA.

TO LET—THE ROYCROFT, 926 W. SIXTH,
new and modern, front three-room house-
keeping apartments, with private bath, hot
water, steam heat.

TO LET — FURNISHED SUITES FOR
housekeeping; gas plates; also single rooms,
at 798 HEMLOCK ST., one block from Seventh
and Central ave.

TO LET — FURNISHED HOUSEKEEPING
apartment, modern, convenient and very
homelike; sunny side and beautiful view. 427
S. HOPE ST.

TO LET—FURNISHED SUITES FOR HOUSE-
keeping; gas plates; also single rooms at 798
HEMLOCK ST., one block from 7th and Cen-
tral ave.

TO LET—3-ROOM APARTMENT, NICELY
furnished for housekeeping; private bath,
bright sunny rooms. THE PARODIA, 944
W. 9th.

TO LET—1243 W. 6TH, THE YULE, NEW
house, new furniture, 2 and 3
rooms furnished apartment, $16 up. PHONE
E2041.

TO LET — "THE MISS-OULA," CORNER
Washington and Maryland; new building,
newly furnished rooms and apartments.

TO LET—TAYLOR APARTMENTS, 9TH AND
Flower; 2, 3 and 4-room suites; private baths;
new brick building; newly furnished.

TO LET — SUITE OF HOUSEKEEPING
rooms with running water, everything neat
and clean. Phone MAIN 5940.

TO LET—631 KIP, BLOCK FROM FIG-
ueroa, near 7th, 3-room suites, bath,
$23. 'PHONE E1762.

TO LET—NICELY FURNISHED, SUNNY 4-
room suite for housekeeping. 453 S. HOPE.

TO LET—
Rooms and Board.

TO LET—LADY CAN OFFER TWO EXCEP-
tionally charming sunny suites and first-
class board in her elegant refined home on
Fort Hill, 5 minutes from town; newly fur-
nished, private bath; every convenience, fine
garden. 416 N. BROADWAY. Main 8280.

TO LET—AMERICAN LADY WILL RENT
large nicely furnished front room on ground
floor; bathroom adjoining; board, good
home cooking, nice location, no objection to
children, bath, telephone, close to 2 car
lines. 1550 W. 21ST ST. Phone West 3224.

TO LET — BEAUTIFUL LARGE, SUNNY
FRONT ROOM, GRATE, EXCELLENT TA-
BLE BOARD, HOME PRIVILEGES, FIRST-CLASS
REFERENCES EXCHANGED, OTHER
ROOMS REASONABLE. PHONE 23097.

TO LET—BOARD AND ROOM, $40 AND UP
per week, Abbotsford Inn, 8th and Hope;
large sunny outside rooms; EXCELLENT
MEALS, court under glass, dances, card
parties, etc., cheerful winter home.

TO LET—FIRST-CLASS ROOMS AND
board in large house, well situated on W.
Adams st. between Grand ave. and Figueroa
st.; every modern convenience; references. Ap-
ply 421 W. ADAMS ST.

TO LET—THE HOTEL INDA, 913 W. SIXTH;
sunny outside rooms, single or en suite;
with board; good home cooking; families or
tourists; walking distance. 'PHONE BROAD-
WAY 2395.

TO LET — 2 GENTLEMEN WILL FIND
lovely front room, all modern conveniences;
excellent transportation and good home table.
1131 MAPLE AVE. First flat.

TO LET—WELL FURNISHED LARGE SUN-
ny front rooms, arranged for heat; good
home cooking; private boarding from $5 per
week up. PHONE B3479. 1238 S. Hill st.

TO LET — THE WOODMONT, 675 CORO-
nado, 2 blocks from Westlake Park; a small
family hotel; single room and suite, suitable
for family of 4 or 5. 'PHONE NORTH 552.

TO LET—WESTLAKE DISTRICT, 822 BON-
nie Brae, choice rooms with heat, fine at-
tractive surroundings, excellent home table.
Call up BROADWAY 4672.

TO LET — WESTLAKE DISTRICT, 1640
Wilshire, facing Westlake; room with board
for several adults in very desirable home;
furnace and grates.

TO LET—WANTED BY LADIES, 2 YOUNG
men to room and board cheap, who are
out of employment. 1541 CENTRAL AVE.

TO LET—THE MARION, 935 S. HILL; A
private boarding-house; house and furnish-
ings new; rates for summer very reasonable.

TO LET—BEAUTIFUL SUNNY ROOMS FOR
one or two, with good board; furnace heat,
homelike. 1061 S. FLOWER ST.

TO LET—AT THE LIVINGSTON, ROOMS
and board; nice home cooking; good table;
pleasant place. 632 S. HILL.

TO LET — YOUNG WOMAN'S BOARDING
home; board and room, $3.50 to $4.50 per
week. 125 E. 4TH ST.

TO LET—LARGE ROOM, WITH PRIVATE
bath, 1 single room; best of table board.
1162 W. SEVENTH.

TO LET—2 LARGE FRONT SUNNY ROOMS
with board. 111 S. FLOWER ST. Phone
Main 8839.

TO LET — NICELY FURNISHED SUNNY
room with excellent board. 941 S. FIG-
UEROA.

TO LET—SUNNY FRONT ROOM FOR TWO,
breakfast and evening dinner. 841½ S.
GRAND.

TO LET—PLENTY OF ROOM FOR TWO;
breakfast and evening dinner. 841½ S.
GRAND.

TO LET—
Houses.

TO LET—1140 E. ADAMS ST.; 8 ROOMS,
gas heater (also fireplace,) range, electric
lights, solar heater, bath; good neighborhood;
attractive location; one-half block from car;
fruit trees; good barn.

TO LET—IN GARVANZA; 6-ROOM MOD-
ern bungalow; lawn, flowers, electric light;
nice arrangement with barn; ADULTS ONLY.
66. Phone East 1564.

TO LET — 7-ROOM HOUSE NEAR FIRST
and Broadway, fine location, good view of
city. 'PHONE HILL ST., or phone A3291
Broadway 4850.

TO LET—6-ROOM HOUSE, 700 E. 25TH ST.
and San Pedro, corner, new and modern
conveniences with barn; adults only. Apply
826 S. OLIVE ST.

TO LET—5-ROOM COTTAGE, CLOSE TO
two car lines; place for chickens, southwest;
rent $22.50; water paid. Ring WEST 4101
from 9 to 12.

TO LET—6-ROOM MODERN BUNGALOW,
3734 Pasadena ave.; barn, chicken corral,
lawn. Apply D. SMART, agent, 2900 Pasa-
dent ave.

TO LET—$20 PER MONTH.
Modern 6-room cottage, 1612 Brooklyn ave.,
gas and electricity. 'PHONE A4895, MAIN
8765.

TO LET — A 6-ROOM HOUSE, ON FLOW-
er near Thorpe, 2 minutes' walk from Mo-
neta car line. COOK & DAVIS, S. 2776, 29544.

TO LET—BUNGALOW, NEVER BEEN OC-
cupied, 5 rooms, modern, $16.50, water free.
2029 GUIRADO, ½ block east of Euclid.

TO LET—MODERN FIVE-ROOM COTTAGE,
nine-room house, with barn, fine locations.
LANG BROS., 2540-42 W. Pico st.

TO LET—
Houses.

TO LET — IN WESTLAKE SECTION; MOD-
ern cottage of 5 large rooms and reception
hall, large yard, trees and shrubbery; $25 per
month.

SMITH & DIETER,
2nd floor Union Trust Bldg.
Phones—Home Ex. 7117; Sunset Ex. 493.
—OR—
718 Valencia st.
Phone—Home 51917.

TO LET—
SEE ME IF YOU WANT AN
UNFURNISHED HOUSE OR FLAT.
TALBOT & CO.,
HOME A4530. 220 H. W. HELLMAN BLDG.

TO LET — ELEGANT HOME IN HOLLY-
wood, formerly occupied by H. J. Whitley;
finest lawn and shrubbery in the country;
rent only $100, one year only. 345 S. BROAD-
WAY.

TO LET—
6-room modern cottage, with good barn, 57th
near Main. (No children;) $23.25 per month,
water paid.
GLEASNER CO.,
South 1078. Home B4782. 3809 S. Main.

TO LET—
We have a fine 10-room house, modern, good
neighborhood and fine place for rooming-
house. Cheap rent, with lease.
TALBOT & CO.,
Home A4530. 220 H. W. Hellman Bldg.

TO LET — LOVELY NEW 6-ROOM COT-
tage, in choice new residence section; rent
$22 and the water rate; particulars at per-
sonal interview only.
Phone 2790. WATSON, 322 Trust Bldg.

TO LET—
Modern 6-room cottage, close in, on Sunset
blvd.; rent $20.
W. G. HAMBRIGHT,
7 214 Laughlin Bldg.

TO LET—NEW FOUR-ROOM COTTAGE,
only $10 per month; front and rear porch;
also lawn. 807 LORENA ST. Take Euclid
ave. car, off at Lorena st., walk two blocks
north.

TO LET—5 AND 6 ROOM BUNGALOWS, ON
Pico Heights, $25 monthly; and $30 down
and the house is yours. YOUNG & ADAMS,
254 S. Hill. Tel. 7586. Bdway. 2915.

TO LET — AN EIGHT-ROOM HOUSE IN
excellent condition, two toilets, bath; thirty
dollars and water a month. See DR. BAB-
COCK, Union Trust Bldg.

TO LET—NEW FOUR-ROOM COTTAGE;
only $10 per month; front and rear porch
and lawn. 3253 E. FOURTH ST. Take green
Boyle Heights car.

TO LET—MODERN 4-ROOM FLAT;
walking distance; water paid. Inquire C. A.
STAVNOW, 454 S. Main st.

TO LET—10-ROOM DETACHED HOUSE; $20
S. Hope; nice condition. IRISH & CHAND-
LER, 601-2-3 Grosse Bldg.

TO LET — OUR LIST OF UNFURNISHED
houses is revised daily. WISLER, MOORE
& CO., 325 S. Hill st.

TO LET—6-ROOM HOUSE, NEAR ARCADE
Depot; $16; children admitted. WHEELER,
205 S. Broadway.

TO LET—
Furnished Houses.

TO LET—
HOUSES, COTTAGES, FLATS,
IN ALL PARTS OF THE CITY.
FURNISHED AND UNFURNISHED.
OUR NEW LISTING PLAN,
SAVES MANY VEXATIONS.
YOU WILL NOT FIND THE PLACE
"ALREADY RENTED."
FREE LIST AND INFORMATION.
WRIGHT & CALLENDER CO.,
323 S. HILL ST.

TO LET—
Fashionable Westlake district, modern, hand-
somely furnished residence; 10 rooms, piano,
furnace, everything complete.
Stable and servants' room; owner leaving
the city.
Will lease 2 months or longer. Call 1 to 4,
1010 S. BURLINGTON, or by appointment.
Take W. 9th or W. 11th st. car. 'Phone
Home A1422. Broadway 4662.

TO LET—
Fashionable Westlake district, modern, hand-
somely furnished residence; 10 rooms, piano,
furnace, everything complete.
Stable and servants' room; owner leaving
the city.
Will lease 2 months or longer. Call 1 to 4,
1010 S. BURLINGTON, or by appointment.
Take W. 9th or W. 11th st. car. 'Phone
Home A1422. Broadway 4662.

TO LET—AN UNUSUALLY ATTRACTIVE
home, colonial style; nine rooms, handsome-
ly furnished; every modern convenience; fur-
nace, gas, grate, elegant piano, fine library;
swell billiard-room; two-story barn, large
yard; charming location, 20 minutes from
heart of city; will rent with or without bil-
liard-room. 4630 PASADENA AVE. Phone
C1258.

TO LET—
THE NICEST FURNISHED
HOUSES AND FLATS IN TOWN.
TALBOT & CO.,
HOME A4530. 220 H. W. HELLMAN BLDG.

TO LET — LEASE; FURNISHED 9-ROOM
house, in Hollywood, nearly new, close to
car line; center of Hollywood; lawn and flow-
ers; pretty home; rent $75 per month; one
year lease only. 245 S. BROADWAY.

TO LET—FURNISHED; $65.00; 1725 CHURCH
AVE.; BETWEEN TWO CAR LINES;
BEAUTIFULLY FURNISHED; FURNACE,
LAWN, GAS, ELECTRICITY; EVERY MOD-
ERN CONVENIENCE. APPLY TO MRS.
CAMERON, BY LETTER, VAN NUYS HO-
TEL.

TO LET—$17 PER MONTH FOR A 4-ROOM
furnished cottage with porcelain bath, hot
and cold water, large lot fenced, also one
side room, new, modern cottage, furnished
complete, rent $25 per month. OWNER, 2141
Champlain Terrace and Echo Park ave.
Phone Main 5340, or Pitzackerly & Co., 452½
S. Broadway, room 20.

TO LET—FURNISHED.
A nine-room new house, handsomely fur-
nished, 2766 Menlo ave.; to family adults will
give year lease at rental of $35 per month.
ROBT. MARSH & CO.,
H. W. Hellman Bldg.

TO LET—NICELY FURNISHED COTTAGE,
5 rooms, bath and toilet, hot and cold wa-
ter, electric lights and phone, located near
Central ave. on 35th st., terms $22 per month,
water paid; no children. Call No. 3622 CEN-
TRAL AVE. Phone South 1334.

TO LET—
9-room residence, 923 S. Main, completely
furnished, 4 to 12 months; price $75 month.
Take W. Ninth car.

TO LET — A BEAUTIFUL SUBURBAN
home, 12 rooms, foothills, just outside city
limits, on Eagle Rock car line; handsomely
furnished, $65 per month. Inquire OWNER,
R. R. No. 5, box 26.

TO LET—NEW BUNGALOW, FURNITURE,
bedding and linen, neat and new, furnish-
ed complete for housekeeping, 5 rooms, $35.
C. O. HENRY, 4025 Pasadena ave. Phone
C1424.

TO LET — WE HAVE AS GOOD A RENTAL
list as any firm in the city, and have a
number of homes not listed elsewhere. WIS-
LER, MOORE & CO., 325 S. Hill st.

TO LET—NEAR HIGHLAND PARK, BEAU-
tifully furnished, fine house, 8 rooms, nice
barn, large ground, rent $75. C. O. HENRY,
4025 Pasadena ave. Phone C1424.

TO LET — TWO-ROOM COTTAGE, AT
$9 per month; furniture for sale $50; every-
thing complete for housekeeping; new and
clean. 563 E. 157TH ST.

TO LET—A 6-ROOM COTTAGE, NICELY
furnished; piano, instantaneous heater, all
modern conveniences. 2024 MAGNOLIA;
Washington st. car.

TO LET — 7-ROOM NEW COTTAGE, NICE-
ly furnished, all improvements, low rent.
Apply to owner, J. C. H. IVINS, 523 Byrne
Bldg. Tel. A1923.

TO LET—NEW BUNGALOWS, FURNISHED
or unfurnished, in the southwest; good
transportation. WISLER, MOORE & CO.,
325 S. Hill st.

TO LET—NEW, MODERN 5-ROOM COT-
tage, and elegant furniture for sale cheap;
also auto stable. Address A, box 150, TIMES
OFFICE.

TO LET—COMPLETELY FURNISHED NEW
6-room house; furnace; only those wanting
first-class need apply; no children. 2730 W.
8TH ST.

TO LET—A COMPLETELY FURNISHED
house of 8 rooms, auto shed, furnace, piano
and every convenience. 2527 S. HOPE ST.

TO LET—STORE, VERY SUITABLE FOR
dressmaker, N. E. corner of Westlake Park,
602 ALVARADO. E1667. Key next door.

TO LET — SEVERAL WELL-FURNISHED
cottages near Ascot Park race track. WIS-
LER, MOORE & CO., 325 S. Hill st.

TO LET—FURNISHED HOUSE, 6 ROOMS,
bath, 1843 Interlaken st.; price $40.
Owner, 200 THORPE BLDG.

TO LET—NICELY FURNISHED HOUSE OF
8 rooms; choice location; no children. 1248
ARAPHAHOE.

TO LET—FURNISHED COTTAGE, 5 ROOMS,
1442 San Pedro, 537, barn. Apply 1227 E.
22D.

TO LET—5-ROOM FURNISHED COTTAGE.
Call up HOME 1664.

TO LET—
Stores, Offices, Lodging-houses.

TO LET—
SOUTH BROADWAY LEASE.
IMPORTANT, MERCHANTS.
We offer for lease a Broadway lot between
Sixth and Seventh sts., 36-foot front by 150
feet deep to 20-foot alley; will erect for suit-
able tenant a 4 to 8-story building on 10 to
20 years' lease, or lease ground for 50 years;
best offer on S. Broadway and must be ac-
cepted at once. See us immediately.
ALBERT J. BOWEN CO.,
420 Citizens' National Bank Bldg.
'Phones 2974.

TO LET—
STORES, OFFICES, LOFTS,
WAREHOUSES AND FACTORY SITES.
HOTELS AND ROOMING-HOUSES.
WE HAVE ALL THE
AVAILABLE LOCATIONS.
RENTAL DEPARTMENT.
R. A. ROWAN & CO.,
200 H. W. HELLMAN BLDG.

TO LET—
STORES, LOFTS, WAREHOUSES.
MANY OF THE MOST AVAILABLE
BUILDING SITES FOR
STORES, HOTELS, WAREHOUSES,
GARAGES.
WRIGHT & CALLENDER CO.,
323 S. HILL ST.

TO LET—STORES.
$15—1013 E. Ninth st.
$17—1002 E. Ninth st.
$100—701 W. Seventh.
$25—2104-6 E. Ninth.
$15—2309 E. Ninth.
$15—2211 E. Ninth.
T. WIESENDANGER,
215 Merchants Trust Bldg.

TO LET—STORE ROOM 82x80, AT NO. 143-
1446 Fernando st. and yard room to rear
street, 82x80; suitable for any kind of ma-
chine shop or warehouse or factory; will
divide to suit tenant. Apply to WM.
STEWARDSON, 1451 N. Main st., or to W.
H. OBEAR, 409 O. T. Johnson Bldg., 356 S.
Broadway.

TO LET—HALF OF STORE ON SPRING
st., north of Fifth, for gentleman's fur-
nishings; to right party satisfactory long-
term lease can be given.
R. W. COOPER.
723 Grosse Bldg.,
Sixth and Spring.

TO LET—
758 S. Olive st., store building, rent rea-
sonable, good lease; remember, this is going
to be a fine location; Hamburger's big store
only 1 block away.
ROBT. MARSH & CO.,
H. W. Hellman Bldg.

TO LET—LARGE STORE IN NEW BUILD-
ing, southeast corner 9th and Flower, new
shelving and some fixtures in the building;
will divide to suit tenant; fine location for
grocery, drug store or restaurant. Apply
to W. H. OBEAR, 409-409 O. T. Johnson Bldg.

TO LET—3 SHORT BLOCKS FROM BROAD-
way and 3rd, fine store room, 17x55, good
show windows, also entrance to rear, suit-
able for business or light manufacturing,
cheap rent. Home 3565. 937 W. 3RD.

TO LET—OFFICE SUITABLE FOR DOC-
tor or dentist; good location.
UNIVERSITY REALTY CO.,
2124 West Jefferson st.
Home B1219. South 5662.

TO LET— ELEGANTLY FITTED MODERN
offices; large windows fronting on Main and
Fifth sts., in business center; every con-
venience; use of reception room; very rea-
sonable. SUITE 206, Severance bldg.

TO LET—LARGE FRONT OFFICE ROOMS
on second floor, single or en suite, furnished
or unfurnished to suit tenants. HOTEL
COURTLAND, 316½ S. Spring. 'Phone 2251.

TO LET—FINE FRONT LOFT, 22x9, BEST
light in town; suitable for large office or
anything requiring good light. CAHN-STAND-
ARD OPT. CO., 312 S. Broadway.

TO LET—DESK AND STORE ROOM (42x8)
fine location for barber shop or other busi-
ness, front and rear entrance, rent $18; this
is a snap. H. W. BELL.

TO LET—DESK AND DESK ROOM, $5 A
month; telephone, typewriter, steam heat,
good light, central location, near City Hall.
418 COPP BLDG.

TO LET—DESK ROOM IN NICELY FUR-
nished office, second floor, front; 'phone,
typewriter and window for sign. 202 FROST
BLDG.

TO LET—ONE-HALF OF TWO FINE MOD-
ern offices, fully equipped, to dentist or
specialist Address B, box 25, TIMES OFFICE.

TO LET—CELLAR ROOM, 88 FT. LONG BY
12 ft. wide, on Spring st. near Ninth; side-
walk elevator. APPLY 351 S. SPRING ST.

TO LET—SUITE OF THREE LARGE OUT-
side office rooms on S. Broadway. Apply
at 453 S. BROADWAY, room 28.

TO LET—BASEMENT 11½ E. SECOND
st. Inquire CROWLEY'S LABOR AGENCY,
111 E. Second st.

TO LET — DESK ROOM, 331 CITIZENS'
BANK BLDG., equipped, newly furnished;
best location. WATSON, 322 Trust Bldg.

TO LET—DESK ROOM; DESK FUR-
nished; stenographer, telephones. 222 W.
2D, ROOM 101.

TO LET—STORE ROOM, 521 S. SPRING, 4
doors from Hotel Alexandria; owner on
premises.

TO LET—STORE, CENTRAL A

Classified Liners.

FOR SALE— Houses.

FOR SALE—
SMITH & DIETER.
If you want to buy a home don't overlook this, as it will not last long. Call at once and get this excellent buy; 5-room residence located near corner of Alvarado and 12th sts., in a neighborhood that is surrounded by beautiful homes.
Hardwood floors in every room in house; large basement with furnace, that is connected with both up and downstairs. The house itself is worth the money.
Price $6300; don't delay. This is positively a good buy.
SMITH & DIETER,
Second floor, Union Trust Bldg.
Phones—Home Ex. 7137.
Sunset Ex. 495. 9

FOR SALE—
BUYERS INVITED TO INSPECT.
Most elaborate and complete;
steam heat and
steel cooking range;
nothing lacking;
never occupied;
9 large, high-ceiling rooms;
lot 60-foot front;
Take Santa Monica car,
only 18 minutes to
1828 Cimarron st.
High ground, S.W.
Key in screen porch.
Price $6500.
HOME BUILDING CO., owners,
Cor. 16th and Oxford.
Phone—West 31; Home 21246. 9

FOR SALE—
Fine 5-room modern bungalow, 43rd and Figueroa, lot 50x150, built-in desk, side board, mantel and fireplace, tile, $900, small payment down; this is the best laid out and prettiest bungalow in the southwest.
6-room modern bungalow cottage, lot 50x150, lawn, flowers, fruit and trees, cheapest buy on this street; price $2750, terms.
6-room modern bungalow or cottage, 50th and Figueroa, 50-foot front; price $2850, $400 down and $20 per month, including interest.
CHAS. L. SAVAGE, 626 Grosse Bldg.
Phone Broadway 5058.

FOR SALE—
A WESTLAKE SNAP.
Beautiful 12-room residence at the top of the Westlake ave. hill, and surrounded by $25,000 homes. Lot 50x150, beautifully improved with lawn, flowers and majestic old palms. Owner will sacrifice for $7500, or will trade for a larger property in same locality. If you want a home in the very best portion of the Westlake district, you cannot afford to miss this.
"IT PAYS TO SEE US."
EDWARDS & WIMMER COMPANY,
329 Bill st. Main 9307. Home Ex. 727.

FOR SALE—
THE RIGHT WAY TO BUY A HOME.
Have it built to suit you and just where you want it.
WE BUILD AT CHEAPEST RATES.
For cash or installments, on our own lots or the buyer's, or buy the lot you want and build for you. Plans free. We have never yet failed to please a single customer. Call and see us.
MUTUAL INVESTMENT CO., (over Ville de Paris.) 314 Laughlin Bldg. Home phone 2153, Sunset Main 4768.

FOR SALE—
NEAR WESTERN AVE. AND 36TH ST.
$4250. $4350.
Just completed, a very handsome 7-room bungalow, beamed ceilings, oak floors, leaded glass buffet, 2 large mantels and fireplaces; large closets, cabinet kitchen, wash tubs on screened sunset porch; lot 50x125. Terms $1000 cash and balance $25 and interest.
JONES & RYDER LAND CO.,
3 213 W. Third st.

FOR SALE— $7000.
5-ROOM HOUSE ON KINNEY HEIGHTS.
For $6000 I will sell you one of the finest and best built homes on the hill; has reception hall and den, polished oak floors, leaded cottages, elegant fixtures, built-in buffet, bookcases, brick fireplace, 4 large sunny bedrooms and bath in white enamel; PIPED FOR FURNACE; large lot; terms.
F. A. RUDROW, with
HERON & DE LA VERGNE,
7 300 Grant Bldg.

FOR SALE—A SPLENDID 5-ROOM HOUSE near Main st., up to date in every respect; oak floors, a beautiful oak front door, an artistic china pantry, cut glass sailors, beveled plastered, cement floor, hot and cold water, and electric light in the basement; auto barn, yet fenced garden; one of the most desirable homes in this city; I must have money, and will sell for $4100; terms; also a 2-story house of 8 rooms, fine lawn and shrubbery, fence, on W. 29th st., with new stair carpets, rugs, linoleums and range, $2900; terms. See me once if you want a bargain. Call 221 MERCHANT TRUST BLDG. 7

FOR SALE—NEW COTTAGE.
$3000—WESTLAKE DISTRICT.
$25 PER MONTH.
$2400—FINE LOCATION—$600 CASH.
Elegant Westlake home, 12 rooms.
Superb location. Modern.
Lot worth $6000. House $9000.
Sell for $10,000.
BRICE GRIMES & MAURICE ALEXANDER,
Room 19, 205 W. Fifth st.,
Opposite Alexandria Hotel.

FOR SALE— $8500.
WEST 22ND ST.
NEAR NORMANDIE AVE.
$8500.
New 2-story house of 8 rooms; thoroughly up-to-date in every particular; 4 large bedrooms upstairs; gas piped to all rooms; nice and splendid neighborhood. Terms half cash.
JONES & RYDER LAND CO.,
3 216 W. Third st.

FOR SALE—
SOUTH HOPE ST.
NEAR WASHINGTON ST.
$2500. $3000.
Now and modern cottage, of 5 rooms, near several car lines; terms $500 cash and balance $25 month. (483.)
JONES & RYDER LAND CO.,
3 213 W. Third st.

FOR SALE—
2-STORY, 7-ROOM HOUSE, HARDWOOD FLOORS, FIREPLACE, BUILT-IN BUFFET, BATH, TOILETS, PANTRY, SCREENED PORCH, FRONT PORCH UPSTAIRS, BEAUTIFUL VIEW.
SNAP $4850—$1000 CASH.
A2419. R. E. IBBETSON & CO.,
MAIN 1530. 310 L. A. TRUST BLDG.

FOR SALE—
TWO BARGAINS. Beautiful home, 1124 W. 24th st., 9 rooms, 2-story, furnace, lawn, flowers, palm trees, auto barn, lot 40x132, all complete for $6500.
2113 and 2112 Vermont ave. 5-room modern bungalow, rented for $30 per month, and a 4-room modern bungalow in the rear, rented for $15 per month; lot 45x140. Price $3500. For terms see
F. C. BURRIS, Sole Agent,
'Phone Main 4042. 416 O. T. Johnson Bldg.

FOR SALE — A SNAP BARGAIN IN CLOSE-in, 2-story, 8-room house; up to date in every respect; lot 71x140 to a 20-foot alley; see this at once if you want a bargain; price $4250; cash $1100, balance $25 per month, including interest; we have some good bargains in 3, 4, 5 and 6-room cottages on easy terms; also some bargain lots from $275 up; to car fare to any of the above; only 10 minutes' ride to center of city. Take Holly-wood car, get off at Echo Park ave. WILLARD & KILBY, No. 1205 Sunset Blvd.

FOR SALE—
New, modern 5-room cottage on McClintock st., $3000, only $600 down; this is a sweet neighborhood, on University car line. See MR. LOOMIS.
On 35th st., just off McClintock ave., a nice new, modern cottage, lawn, flowers, garden, chicken corral, only $2800, $1000 cash, balance to suit. Swell neighborhood.
See MR. LOOMIE.
WESTERN REALTY & INVESTMENT CO.,
7 434 S. Hill st. F3614, Broadway 2470.

FOR SALE— $4000.
2-STORY HOUSE ON WILTON PLACE.
This is an elegant home in a very fine neighborhood, between 9th and Washington; polished oak floors and all modern conveniences; HEATED BY FURNACE; 3 large sunny bedrooms and bath upstairs; large balcony, east front; terms.
F. A. RUDROW, with
HERON & DE LA VERGNE,
7 300 Grant Bldg.

FOR SALE—
WHY
Not let us build for you?
Two hundred and eighteen families
PAY
us for their homes the same as
RENT.
Be your own landlord.
LOS ANGELES INVESTMENT CO.,
227 South Hill st.
Paid up capital and surplus, $700,000.

FOR SALE—IF YOU WISH A CLOSE-IN, strictly modern 5-room cottage, on one of the best car lines in the city, for less money than you can buy the lot and build, not to mention the improvements, such as shade and fruit trees, take the Maple ave. car, get off at 36th st. and look at the fourth cottage on the north side of the street, east of Maple. Must sell; terms if desired. OWNER.

FOR SALE— Houses.

FOR SALE—
HERE IS A BARGAIN.
COME OUT AND SEE FOR YOURSELF.
THIS IS GENUINE.
Modern 2-story 8-room house, bathroom, porcelain tub, washstand and toilet, large porch in front, large barn in rear, on corner lot 50x144, northeast front, only 1 block from car line, South Hollywood, must sell, $3600, $600 cash, balance on time. Call up OWNER, Home phone Hollywood 247. 7

FOR SALE—
ON WEST 46TH ST.
$2500. $2500.
VERY ATTRACTIVE 5-ROOM cottage, beamed ceilings, paned dining-room, china closet, gas and electric fixtures; large lot; terms $500 cash, and balance $25 per month
JONES & RYDER LAND CO.,
3 213 W. Third st.

FOR SALE—
If you are looking for a snap, here is one. Modern 6-room double house, arranged for two families, all improvements, located north of Vernon near Main; rented for $20 per month; this pays nearly 14 per cent. on the price asked; price $2700, terms, but you must be quick as it won't last long.
See HAWKINSON,
WESTERN REALTY & INVESTMENT CO.,
7 434 S. Hill st.

FOR SALE—THE BIGGEST SNAP IN THE southwest. No. 2209 W. 21st st., new, 6 rooms, nearly all built-in bookcases, china closet and window seat, elegant mantel and grate, fine fixtures, oak floors, this place should sell for at least $3800, but we have option and can deliver it for a short time at only $3150, very easy terms; also 5-room modern cottage, 1471 W. 38th st., only $2400; if you want this, come quick. LOCKHART & SON, 309 W. First. 7

FOR SALE—
Strictly modern 5-room cottage, No. 469 W. 25th st.; a new cottage that will suit; elegant fixtures, mantel, etc.; terms to suit. See CRIBB & SINCLAIR, sole agents, 309 Wilcox Bldg. Go look at house, take Moneta ave. car to 25th st. 9

FOR SALE—
NEW 5-ROOM COTTAGE.
CLOSE IN.
$2150. $2250.
Modern and up-to-date; will rent for $13 per month; only 10 minutes by electric cars; gas and electricity and alley in rear; terms $200 cash and $20 month, including interest.
JONES & RYDER LAND CO.,
3 213 W. Third st.

FOR SALE—
FLOWER ST. $12,000. FLOWER ST.
A GOOD BUY.
Large house; rent $50 per month net.
LOT 50x155 TO ALLEY.
Flower st. near Pico.
GEO. A. CORTELYOU & CO.,
7 534 Bradbury Bldg.

FOR SALE—
The best snap in the city. I offer for your inspection, No. 444 E. 25th st., 5-room modern, 1½-story house, good barn; lawn, flowers and shrubbery; this property must be sold this week; no reasonable offer refused.; house will open today from 1 to 3 o'clock; don't forget the number, 444 E. 25th st. Take Main, Maple-ave. or San Pedro-st. cars. OWNER, phones, Home 2701, Sunset Main 4690. 7

FOR SALE—
My equity in a new, modern up-to-date, 9-room house on 25th st., off Main; nice neighborhood, lawn, flowers, lot 50x135, equity $2500; will take city lots or improved; price $6000.
W. H. TOWNSEND,
Phone 6044. 702 S. Spring, room 210. 7

FOR SALE—
Modern, 6-room cottage; lot 50x135 to alley. On one of the best streets on Pico Heights, ½ block from Pico car line and Grand ave.; only one vacant lot in this block. This is a bargain—$3500.
W. H. TOWNSEND,
Phone 6044. 702 S. Spring. R. 210. 7

FOR SALE— $3000.
NEAR NORMANDIE AND 28TH ST. $3000.
6-room bungalow.
Nearly new and modern; owner must sell; lot is 50x132; only requires $1200 cash, balance mortgage; 7 per cent. interest.
JONES & RYDER LAND CO.,
5 213 W. Third st.

FOR SALE—NEW 5-ROOM HOUSE ON W. Jefferson, near Vermont, with all modern improvements, hardwood floors, two toilets, combined fixtures, set tubs, extra closets, only everything in the neighborhood sold recently at high prices, best bargain left, for sacrifice at $4500; owner going abroad, $2250 cash, balance to suit. FRANK M. WARRINGTON, with Matthews & Matthews, Co., 505 Douglas Bldg.

FOR SALE—HOUSE.
Southwest, close in; modern 6-room cottage, one block from 2 car lines; large lot, 65x142½; beautiful lawn, flowers, and fruit; gas, electric light; in fact, a perfect home; price $5000, worth $6000, and cheap at that; fine neighborhood; see it today.
FLICK & GEORGE,
212 Mercantile Place.

FOR SALE—
5-ROOM 1½-STORY HOUSE.
No. 1818 W. 21st st., close in residence with every modern convenience, oak floors, beam ceilings, handsome fixtures, gas, electricity, etc., north front lot, 2 car lines; will rent for $40 per month. OWNER, 204 Grant Bldg. 7

FOR SALE—
VICINITY W. ADAMS AND HOBART STS. 6-ROOM BUNGALOW, NEW; MODERN; LOT 50x135; VERY ATTRACTIVE.
$2800—$600 CASH, BALANCE TO SUIT.
A2419. R. E. IBBETSON & CO.,
MAIN 1530. 310 L. A. TRUST BLDG. 7

FOR SALE—
GRAND AVE. $12,500. GRAND AVE.
Modern building of 12 rooms, barn, etc.
LOT 80x130.
Paying $90 per month, $4500 cash, balance at 6 per cent., Grand near Washington st.
GEO. A. CORTELYOU CO.,
7 534 Bradbury Bldg.

FOR SALE—
We have a great bargain in new 2-story, 10-room house, on Vernon ave., between Main and Moneta. We can make a low price on this property and give long time. It is mission style, has cement cellar and hot air furnace. See MR. LOOMIS.
WESTERN REALTY & INVESTMENT CO.,
7 434 S. Hill st. F3614, Broadway 2470.

FOR SALE—
BARGAIN—$3000—BARGAIN
8-room, good house, not new and fine lot; all furnished. This is on high ground and in walking distance.
$800 cash.
BOWMAN REAL ESTATE CO.,
7 603 Laughlin Bldg.

FOR SALE—$4000.
A MISSION BUNGALOW.
of 6 rooms, on 37th st. near Vermont, a very complete house in every particular, beamed ceilings, bath and cellar, nice lawn, choice shrubbery and flowers, you will be pleased with this place; if you want a residence in a fine neighborhood. See BARNES, with C. Y. W. PALMER, 412 Fay Bldg. 7

FOR SALE—6-ROOM HOUSE, $300 CASH, balance $25 monthly; price $1750; directly south and one block from car line on a really desirable street; bathroom, porcelain plumbing, pantry, china closet, clothes closet, plastering, painting and tinting guaranteed; lot fenced; cement walk and street work finished. LOS ANGELES INVESTMENT CO., 327 S. Hill. Main 2248, A3518.

FOR SALE—AT A VERY REASONABLE price, elegant 9-room house, with every possible improvement and convenience, in the fashionable Westlake District, where select people strive to locate. This is an unusual opportunity for one wishing a fine and comfortable home. See and believe. WESTLAKE REALTY CO., 327 W. 6th st.

FOR SALE—$2500. EASY TERMS. GARVANZA, Ave. 66, large, level lot 82½x234, variety fruit, full-bearing, water piped, fine garden, 6-room plastered house, gas and electricity, fine lot on best street, 2 blocks from car, health giving pure air; $2500 down, balance like rent, don't miss it. See owner, C. A. MARCH, 517 Fay Bldg. Phone A5377. 9

FOR SALE—DO YOU WANT A FINE home at Hollywood; 8-room modern house, fine location; by paying about $400 down, balance easy monthly payments? a bargain and a fine chance to secure a home. See CLAPPER, 300 L. A. Trust Bldg. Phone 7961, Main 3241.

FOR SALE — BEAUTIFUL NEW 5-ROOM cottage, tinted walls, porcelain bathroom fixtures, gas, mantel and fireplace, only 10 minutes from 2nd and Spring, choice of 2 car lines; the greatest close-in bargain in town today. See OWNER, 218 Pacific Electric Bldg.

FOR SALE—AT A BARGAIN.
$2000—4-room new modern cottage, on 40th st., near South Park ave., $500 cash, $15 per month; 40x136 to alley.
$1400—4-room good cottage, 40x150; $400 cash; Flower near 38th st.; also have other good buys.
LEUSCHNER & CO., 629 S. Main st. 8

FOR SALE—
AN EXCEPTIONAL BARGAIN.
$2000 cash and small monthly payment will secure a beautiful 5-room strictly modern Westlake residence on Grattan st.; lot 47x150.
JAS. J. DALY,
7 620 Grosse Bldg., 6th and Spring.

FOR SALE—
HIGHLAND PARK.
The most beautiful building site, right on the Arroyo Bluff, with a frontage of 100 feet on Avenue 52 and 175 feet on Avenue 52. Street and sewer work all done, and good, comfortable 6-room bungalow; an exceptionally good buy.
HARRIS & GARTH,
5421 Monte Vista st.

FOR SALE— Houses.

FOR SALE—"WE SELL THE HILLS."
7-room modern house and lot 80x146; east front, on Maitman st. near Sunset blvd.; street graded, cement curbs and sidewalks, high, healthful location; price $4650, on easy terms. Call up the RANNELLS LAND CO., "Phones Home A7731, Sunset Temple 861, or take Hollywood or Colegrove cars to branch office, corner Sunset blvd. and Golden Gate ave. House is good and VERY CHEAP. Let us show you.

FOR SALE—A 6-ROOM HOUSE ON 33RD st., brand new, close to car, big lot, can't be beat for the price, $4250, $600 cash, balance six per month, can do a little better for cash. Here is a good home, for this and other good ones, see
J. G. FLEENOR & CO.,
Main office, Branch office
Hotel S. Spring. 417½ S. Main.
Phones Main 1969. Home 5153.

FOR SALE—
NEW 5-ROOM HOUSE, $150.
$30 monthly, price $3000, at Burke Station on Redondo car line, tinted walls, porcelain bath, lot 40x145, fenced, good location, pleasant surroundings.
GLOSSER, with ROBERT MITCHELL CO.,
Collins Bldg., No. 213 W. 3rd st. 7

FOR SALE—
5-ROOM COTTAGE, $300.
down, balance monthly; close in, new, modern and nice, a bargain at $2900.
ALEXANDER, with
ROBERT MITCHELL CO.,
Collins Bldg., No. 213 W. 3rd st. 7

FOR SALE—
A DANDY BUNGALOW.
7 rooms, splendidly arranged, handsome stone mantel, nice den, oak floors, north front, on W. 39th st., price $4250, terms $1000 cash, balance $30 per month and interest.
ALEXANDER, with
ROBERT MITCHELL CO.,
Collins Bldg., No. 213 W. 3rd st. 7

FOR SALE—
6-ROOM BUNGALOW, $600 cash, balance monthly, new, modern and convenient, north front, on W. 39th st., only $4000.
ALEXANDER, with
ROBERT MITCHELL CO.,
Collins Bldg., 213 W. 3rd st. 7

FOR SALE—$6250.
You couldn't buy the lot and build the house for the price, it's a modern home built last year, on Budlong ave., 7 rooms and hall, fine finish, polished floors, porcelain bath, two toilets, wash basin, porcelain sink, coal grate, instantaneous heater, artistic mantel; lot 50x 135, corner, gutter and walks; offering place at sacrifice. G. M. GIFFEN, 111 Merchants Trust Bldg. A1569, Main 3110. 7

FOR SALE—$3500.
Where the sycamores are growing close by, 5-room modern home on Ave. 41, convenient to 2 car lines, 2-story and attic, space in attic for 3 rooms, cove ceilings, attractively tinted, gas piped for all purposes, fine mantel in addition to cooking, beautiful mission lighting fixtures; want about half cash; lot 50x 150. G. M. GIFFEN, 111 Merchants Trust Bldg. A1569, Main 3110.

FOR SALE—HOUSES.
$2500. $3500. $3500. $3500.
A neat modern 5-room cottage on Vermont ave. near Washington, lot 40x120, lawn, flowers, etc., porcelain bath, gas for cooking, electric light and fixtures, convenient pantry, good screen porch, well built and worth the money. G. M. GIFFEN, 111 Merchants Trust Bldg. 7
Six-room new, modern bungalow on Rosetta ave., only $300 down, balance to suit. This is a nice, new, up-to-date house, with all modern improvements, on 50-ft lot, with chicken corral.
See MR. LOOMIS.
WESTERN REALTY & INVESTMENT CO.,
7 434 S. Hill st. F3614, Broadway 2470.

FOR SALE—NICE 5-ROOM NEW MODERN HOUSE, CORNER LOT, 50x150, SOUTH (HEALTHIEST) VIEW IN CITY; $3100, $2100 DOWN. ALSO 4-ROOM NEW CALIFORNIA HOUSE; LOT 50x140, $1850, ONE-THIRD DOWN. PHONE BOYLE 340; CALL 9627 E. SOTO ST.; BROOKLYN CAR TO SOTO ST.; THENCE NORTH. 8

FOR SALE — BEAUTIFUL NEW 5-ROOM cottage, tinted walls, porcelain bathroom fixtures, tile mantel and fireplace, only 10 minutes from 2nd and Spring, choice of 2 car lines; the greatest close-in bargain in town today. See OWNER, 218 Pacific Electric Bldg. Sunset Main 4761, Home A4293. 11

FOR SALE—
A great bargain. 4-room modern cottage, nearly new and newly furnished. On east front lot, high elevation, Monte Mar. ave. Price, furnished, only $2800, $1000 cash, balance easy.
WHITE & HESKETT,
9 420 Citizens' Nat. Bank Bldg.

FOR SALE—
BARGAIN—$3000—BARGAIN
8-room, good house, not new and fine lot; all furnished. This is on high ground and in walking distance.
$800 cash.
BOWMAN REAL ESTATE CO.,
7 603 Laughlin Bldg.

FOR SALE—$3x110, RUTH AVE, NEAR Seventh st., good 6-room cottage, ground worth the money, $3000.
Wilton ave., near Central; modern 5-room cottage, everything in fine shape, lawn, flowers, alley, $3300; bargain hunters call and see
NOLTON, HAINES OR HAGINS,
7 204 and 206 Frost Bldg.

FOR SALE — $4250 NET; BEST BUY IN the beautiful southwest; house, 6 large rooms, reception hall, 2 toilets, bath, cellar; large closets and chest of drawers in each room; open grate, cove ceilings, tinted walls, barn, lawn, flowers, fruit trees; east-front lot, 50x132; rented for $250 for 3 years; Phone and owner, 1413 ARLINGTON AVE., J. H. MOORE & CO., 242 S. Hill. 7

FOR SALE— $7000.
The most elegant 7-room house in city, 1815 Cimarron st., S.W.; high ground; Santa Monica car.
HOME BUILDING CO., owners,
Cor. 16th and Oxford.
Phones—West 32; Home 21246. 9

FOR SALE—
5-room modern cottage, in Highland Park, near 57th ave. Price $2100, $400 down, balance to suit purchaser.
See M. DRINKWATER,
WESTERN REALTY & INVESTMENT CO.,
'Phone F3614. 434 S. Hill st.

FOR SALE—
Am just commencing to build in my new tract, corner Normandie ave. and Santa Barbara. If you want a house in splendid location, built to suit, and on easy terms, come and see me. All lots 52-foot front.
I. A. R. B. L. BOWEN, 502-3 Fay Bldg. 16

FOR SALE—$150 DOWN, BUYS a 6-room house in southwest, with all modern conveniences.
See McCLELLAN,
WESTERN REALTY & INVESTMENT CO.,
7 434 S. Hill st. F3614, Broadway 2470.

FOR SALE—NEW 5 AND 6-ROOM BUNGALOWS, Wesley and Vernon ave. Beautiful in design and finish. Will take $500 cash, balance monthly like rent. R. D. LIST,
Removed to
400 L. W. Hellman Bldg., Fourth and Main.
NOT Fourth and Spring.

FOR SALE—
Very neat, new and modern cottage, only 10 minutes from center of city, 5-rooms; price $2150. Terms $200 cash, balance $20 month including interest.
JONES & RYDER LAND CO.,
5 213 West Third st.

FOR SALE—ON CORDOVA ST.
A new and modern 4-room cottage on lot 51x129, for $2000; terms $400 cash and balance to suit purchaser.
JONES & RYDER LAND CO.,
8 213 W. Third st.

FOR SALE—CALIFORNIA COTTAGE, NEW, in industrial district, renting for $14 net, only $1600, is cash; also splendid 6-room bungalow in southwest near Figueroa. $3300, $400 cash, balance $30 per month. C. A. LEIMAN & SON, 132 S. Broadway. Broadway 5125, Home 5629. 9

FOR SALE — EXCEPTIONALLY WELL built, comfortable 7-room cottage; all modern improvements; hardwood floors, linen, trees, flowers, barn; lot 50x150 to alley; choicest location in city. 2722 Hallidale ave., $4500; terms. Apply OWNER, 445 S. Olive st. Phones Main 8827. 9

FOR SALE—RESIDENCES. WE CAN SELL you a choice home in Westlake Park district at less than market value. Others in the best part of southwest, and in all desirable locations, at lower figures than you can find elsewhere. WISLER, MOORE & CO., 333 S. Hill st. 7

FOR SALE — 5-ROOM COTTAGE, MODERN, 50-foot lot, 150 ft. deep, $1400; $500 cash, balance 6 months. 4-room cottage, a snap, at $700; 10 acres, improved property, Thirty lots, cement walks, water, building restrictions, $350 to $400. JOHN MUNRO, San Fernando. Call P. Box 215. 7

FOR SALE — NEW MODERN 5-ROOM COTtage, nice lawn and flowers; good barn; party leaving city; price $2800, $1000 down, balance $15 per month; sole agent.
F. S. ILLO,
8 210 Mercantile Place.

FOR SALE — $150 DOWN, $20 PER MONTH, including interest; new, modern 5-room cottage on 46th st.; lawn and flowers; lot 50x 150; price $2600.
F. S. ILLO,
8 210 Mercantile Place.

FOR SALE—LARGE ALMOST NEW 5-ROOM cottage, on Grand ave. near Jefferson. Small payment down and balance monthly. Lot 45x150; must be sold soon; immediate possession. T. L. O'BRIEN & CO., Jefferson and Main. Home 26538. South 2276. 7

FOR SALE—HOW MUCH LONGER WILL you pay rent? Only three of these cottages left, $100 to $250 down, balance $22.50 to $25 per month; prices $2500 to $2650. I have a few cheaper ones, too, on lower terms. See JACKSON, with Pratt, 434 Mason Bldg. 12

FOR SALE— Houses.

FOR SALE—
$12,500; AN ELEGANT HOME of nine large rooms, every imaginable convenience; lot 75x178; in that high, exclusive district near Gramercy Place; price includes furniture; $11,500 unfurnished. YOUNG & ADAMS, Sole Agents, 254 S. Hill. 7

FOR SALE—BY OWNER, $3600 WILL BUY a modern cottage containing 6 large rooms, on 50-foot lot, very close to Central ave. on 17th st.; price is $500 below actual value, as owner must sell at once; terms. HOME PHONE A1960 or B2656.

FOR SALE—$2000, $600 CASH, BALANCE $25 per month, 5 rooms, modern, a good buy.
$2000, $600 cash, balance monthly, 5-room modern cottage, fine location. 3826 S. PARK AVE. Phone South 1963. 7

FOR SALE—
ONLY—$150 DOWN—ONLY
New 5 and 6-room houses, modern in every respect. See us quick.
PARKS REALTY CO., 424 S. Hill street. Home F3614, Bdway. 2470. 9

FOR SALE—AN A-1 MODERN 6-ROOM COTtage with full lot, 1338 E. 17th st., you can buy it for $500 less if taken this week, than has been repeatedly offered for it; go and see it. M. W. ATWOOD, Sole Agent, 612 Grant Bldg. Phone 1716.

FOR SALE — IF YOU ARE PAYING RENT look this up; fine 5-room modern cottage on nice level lot, 45x125, for $2650; $300 cash, balance $20 per month; ¾ block from car line on 48th st. Come and I will show you. CLARK, 702 S. Spring. 7

FOR SALE — NEW 4-ROOM BUNGALOW, modern, east front; lot 40x90 feet; 1769 Carhuenga st., very easy terms; take Pico car, get off first block after Hobart blvd. J. M. CARTER CO., owner, 419-11 Mason Opera-house. Home A2864.

FOR SALE — ON EASY TERMS, 5 OF THE best and cheapest, 5 and 6-room cottages, S. W. and S.E.; we have ever before advertised; modern, up to the hour cottages. D. R. JONES & CO., 615 Laughlin Bldg. Phone Broadway 4638, Home A5486.

FOR SALE — A FIRST-CLASS MODERN 5-room home, convenient to Ascot Park; lot 50x150, with lawn, fruit, flowers; for sale completely furnished, at $3200; $500 down, and balance to suit. WISLER, MOORE & CO., 333 S. Hill st. 7

FOR SALE — NICE 4-ROOM COTTAGE, 2 blocks from Long Beach car line; lot 50x150, fenced; nice chicken yard; 3 hydrants in yard; small patch of alfalfa; price $1100, $400 cash, balance $15 per month. See CLARK, 702 S. Spring. 7

FOR SALE—SEVERAL GOOD HOUSES ON installments; 3 at $2500 each, 2 at $2300 each, 1 at $2600 and 1 at $5000; all close to yellow cars and new car shops.
H. PRESTON, 608 Laughlin Bldg. Phones 1109. 8

FOR SALE—
Don't pay rent; new and modern 5-room cottages, close in $2150. Terms only $200 cash, balance $15 per month, including interest.
JONES & RYDER LAND CO.,
5 213 West Third st.

FOR SALE — BY OWNER, NEW 5-ROOM bungalow, W. O. finish; tinted walls, fireplace, buffet, bookcases, etc.; hot-water gas and electricity; large lot; east front; price $2600 cash; $600 cash. 322 NORTH AVE. 66. A2373. 7

FOR SALE—$1250; ONLY $1250.
4-room cottage; lot 50x150.
GOOD HOUSE AND NEIGHBORHOOD.
Positively a bargain.
J. R. MACLINTOCK, 704 Grant Bldg. 7

FOR SALE—$2600, ONLY $400 DOWN, NEARly new 5-room cottage, south part of city, convenient to San Pedro st. car; immediate possession. ARTHUR W. HOLWAY, 231 Grant Bldg. A1939. 7

FOR SALE — BEAUTIFUL NEW 5-ROOM bungalow, all modern conveniences, large lot, $1750 cash; this is a bargain, buy direct from owner. 1575 W. 36TH ST. Phone West 982. 9

FOR SALE—$2200, A BEAUTIFUL MODERN 5-room cottage, between Budlong and Vermont avenues, known as 1617 West 27th One-half cash balances on long term. 7 per cent. net. Inquire on premises or at 315 OGIER ST. Phone Main 8641. 9

FOR SALE—BARGAIN.
Modern 5-room cottage, southwest, $500 under value; non-resident owner.
H. O'BRIEN,
Home A1379. 300 Frost Bldg.

FOR SALE—ONE OF THE MOST BEAUTIful residences in Long Beach, at a great sacrifice. Owner must have money quick. will handle it. V. E. STOCKWELL & CO., 204 Grant Bldg., A2313, Main 1569. 9

FOR SALE—
$4800—CORNER OAK AND 11TH ST.
5-room new house; must be seen; full-size lot. A. BOEKER & CO., 301 Collins Bldg., 201 W. Third st. Phone A1365, Main 2998. 5

FOR SALE—NEW MODERN 5-ROOM COTtage, hardwood floors, fireplace, etc.; will take part cash, or house and lot in west or southwest, if taken at once. Apply to OWNER, 2234 Huron st. Phone C1078. 7

FOR SALE — $2600 RESIDENCE
In Westlake district; lot 60 feet front, $1000 to $1200 under value. Owner needs money. See quick if you want it. L. S. MCKINNEY & CO., 241 Douglas Bldg.

FOR SALE — BY OWNER, 6-ROOM COTtage in the southwest; east front, $2850; trees and flowers; a beautiful place; easy terms. Apply THOMPSON CO., corner Dalton and Santa Barbara ave., Dalton car. 7

FOR SALE—145x150, CORNER ALAMEDA near First; for only $30,000; would be cheap at $40,000; also 100x125 on Turner st., just east of 61st ward, a snap at $12,000.
LOCKHART & SON, 309 W. First. 12

FOR SALE — NEAR JEFFERSON, 5-ROOM new modern cottage, all furnished; price $2500; also 6-room new modern house; lot 50x 146, near Huntington Park; price ...2700; $500 cash. Phone OWNER, West 421. 7

FOR SALE—DON'T THINK OF BUILDING without seeing us; we will build you a strictly modern 5-room house, lot and cottage for $1500, plans free. E. S. WILLIAMSON & CO., 202 Grant Bldg. 7

FOR SALE—BY OWNER, AT 1632 W. 36TH st., 6-room cottage, modern conveniences; lot 50x126 feet; 1 block from W. Jefferson st. car; price $3600, $525 cash and $25 per month, including interest.

FOR SALE—COTTAGE, 5 LARGE ROOMS near Moneta car line, close in, $2600, would consider lot about $700; some cash, balance mortgage. For particulars inquire of MR. CHAPIN, 109 S. Broadway. 9

FOR SALE—RESIDENCE BARGAIN.
1705 Reid st., modern, 5 room cottage, $2000—$400 cash; front, fine order, vacant. COLE BROS., owners, 531 Chamber of Commerce.

FOR SALE—$1850; NEW MODERN BUNGAlow, 4 rooms and 40 ft. lot with large walnut trees, street graded, oiled, cement sidewalks, curbs. T. WIESENDANGER, 312 Merchants Trust Bldg.

FOR SALE—SNAP, $2400, A MODERN 5-room cottage with electricity and gas and lot 40x145 to 15-foot alley, north front, $500 down, balance to suit; come quick. 1256 E. 36TH ST.; no agents. 12

FOR SALE—NEW AND STRICTLY MODern 6-room bungalow, $400 down, balance monthly; located near 27th and Maple. L. L. O'BRIEN & CO., Jefferson and Main. Home 26538. South 2276. 7

FOR SALE — TO BE REMOVED, 6-ROOM cottage, on Hoover, between 24th and 25th sts.; good condition; $500 cash. BROWN, ROE & CO., 2305 Hoover. Tel. 169 West, B2633 Home. 7

FOR SALE — 5-ROOM COTTAGE, SOUTHwest, $1500, $500 cash, balance on time; this is a cheap buy. Apply THOMPSON CO., corner Dalton and Santa Barbara aves. Dalton-ave. car. 7

FOR SALE — BY BUILDER AND OWNER, those 5 and 6-room bungalows, Nos. 1611, 1621 and 1625 Normandie ave. For price and terms see H. W. WILSON, 1107 Arapahoe st. Phone B2838. 7

FOR SALE — $2400; 5-ROOM COTTAGE, 52x 125 ft. lot to 20-ft. alley; shrubbery, berries, shade, lawn, etc.; close in on W. 21st st.; WILLIAMS & PARSONS, 123 S. Broadway. 2

FOR SALE — THE HANDSOMEST NEW bungalow in the southwest, on easy terms of payment; located on Harvard blvd. near 29th st. WISLER, MOORE & CO., 333 S. Hill st. 7

FOR SALE — $3600 BUYS MY NEW 5-ROOM bungalow, near Jefferson and Harvard; large veranda, rooms, beam ceilings; maple floors, grates, lawn, flowers. OWNER, phone A2386.

FOR SALE—MODERN BUNGALOW, S.W., oak floors, beam ceiling, price $3400, $400 cash, others at $2850. FALMER & NORTON, 605 Grant Bldg. Phone 3749 Main.

FOR SALE—40x125, 6-ROOM HARD FINISHed house on Normandie avenue, between Washington and 16th; $2500. Call at 1812 NORMANDIE AVE. No agents. See owner. 8

FOR SALE — CHOICE CORNER LOT ON corner of Harvard blvd. and 29th st., just the lot for a bungalow. Call today. WISLER, MOORE & CO., 333 S. Hill st. 7

FOR SALE—AT A DISCOUNT, IN CONSIDeration of a liberal cash payment, my new 5-room bungalow, 2421 W. 20TH ST. Take W. Jefferson car to Durango. 7

FOR SALE—FINE HOME, 6 ROOMS AND reception hall, southwest; half cash, balance easy. M. ROBINSON, 123 South Broadway. Home 6431, Main 2120. 7

FOR SALE—NEW, MODERN 5-ROOM COTtages, terms $25 down, $25 month, including interest. 1141-1161-1167 E. 40TH.; Central-ave. car. Owner. 12

FOR SALE — 6-ROOM MODERN HOUSE, Euclid Heights; price $3250, your terms fix ours. PALMER & NORTON, 605 Grant Bldg. Phone 3749 Main. 7

FOR SALE — ½ ACRE LOT, 5-ROOM MODern house; 7 pens full chickens; brooder house, all fenced. 1272 E. 52ND ST. Take Central-ave. car. 8

FOR SALE — $1650; $150 DOWN, $20 MONTHly; new modern cottage, at Doltenville; 20 minutes from First and Main; fare 7c. Phone SOUTH 1302. 7

FOR SALE—BARGAIN, NEW MODERN 6-room cottage, good barn, large lot, fenced, alley in rear, only $3000, easy terms; by OWNER, A4670. 8

FOR SALE— Houses.

FOR SALE—
$6000—9 rooms, 1818 Oxford ave., near Harvard School; Santa Monica car. OWNER on premises. 9

FOR SALE — BY OWNER, 746 E. 14TH ST., 7-room cottage, with a 3-room bungalow in rear; north front lot, 40x165; to 20-ft. alley. $6000.

FOR SALE—HOME ON EUCLID HEIGHTS, 5 rooms, bath, hall, wired, modern, lot 50x135; street work, view, near car $2600; $800 cash, terms. 3075 E. SIXTH ST., owner. 9

FOR SALE — $6800; HOUSE AND CORNER lot to alley, near Westlake; wish to sell this month. See OWNER, 210 Mason Block. 9

FOR SALE — 5-ROOM HOUSE, LARGE lot, $2300; easy terms, 28th st. FRANK ROCKWELL, 211½ W. First. Rooms 15-16. 17

FOR SALE—NEW MODERN 5-ROOM COTtages, beautifully frescoed; terms to suit. 1141-1151 E. 40TH. Central-ave. car. 7

FOR SALE—$2400; HALF CASH; NEW MODern 5

Classified Liners.

FOR SALE—
City Lots and Lands.

FOR SALE—LARGE EIGHTLY VILLA LOTS on Ave. 42, Ave. a La Mora Terrace and intersecting streets, at $500 and $600; $5 and $6 per month cash, balance 6, 12 and 18 months; close in, fine views, no fog, no dust; car service. T. H. PRESTON, 603 Laughlin. Phones 1109. 8

FOR SALE—$250, NEAR FIGUEROA AND Terrace Ave.; 50 and 200 feet of Grand-ave. frontage; cheapest in district.

FOR SALE—High ground, near Adams and Hoover, 1st Sheet, with fine, large barn, room, lot 50x142. Sole Agents. YOUNG & ADAMS, Sole Agents. 324 S. Hill.

FOR SALE—
JUST TO SHOW THAT THERE IS NO ALL FEELING—come along—jump on one of our cars and see

THE M'CARTHY COMPANY'S FLORENCE HEIGHTS TRACT,

FOR SALE—Lots 6 and 8 of North Knob Hill Tract, on the east side of Miramar street at S.E. corner of Alpine street, both lots at $1200; also lot 5, Miramar st., 40x135 to alley; Price $500. M. L. WICKS, Investments. 701 Hellman Bldg., 2nd and Broadway.

FOR SALE—$1000—MONETA AVE.—$1000 A fine business lot, on Moneta ave., 43, 120 feet to alley. Corner sold for $3200. This cannot last long. Part cash. HAYES, PADDOCK & BRININGER CO., 326-6 H. W. Hellman Bldg. Home A6955; Broadway 3571.

FOR SALE—STOCK IN A GOOD GOLD mining company is as safe an investment as bonds, increases in value and pays big dividends. Let me tell you about the best one, and how to get in on it. F. KEISER, 300 Laughlin Bldg. 8

FOR SALE—GENUINE SNAP, 70x150, ON ADAMS ST., EAST OF BUDLONG AVE. $1500 ONLY; THIS LOT IS MORTGAGED FOR $2000, SO IT ONLY TAKES $500 TO HANDLE THIS BARGAIN; OTHER PROPERTY IN SAME LOCALITY ARE HELD AT $1750. LOCKHART & SON, SOLE AGENTS, 311 FIRST ST.

FOR SALE—A BARGAIN, LOT 60x135 FEET, on Figueroa, near Figueroa st.; will sell cheap if taken at once, as parties wish to turn the property before leaving town. See KEMP & WALLACE. 311 Cit. Nat. Bank Bldg., Third and Main sts. 7

FOR SALE — DO YOU WANT A LOT, AND want it somewhere in the southwest part of town? We are agents for all the tracts, and have time to take an automobile ride to show them to you; lots from $450 to $1000. C. E. DODGE & CO., 421½ Vermont Ave., West 673.

Special cars to THE M'CARTHY COMPANY'S FLORENCE HEIGHTS TRACT leave 6th st. at 8, 10:30, 11:40, 1, 2:20, 3:30, 4:40, 5:50 p.m. Look daily, today and all this week. 10

FOR SALE—W. J. POWER & CO. 6 business lots, close in, Temple st., 6 just concluded to sell and will sell one or good income property in 7

FOR SALE—BEAUTIFUL TERRACED lot, Terrace at $500 and up, $5 per month; building restrictions; place for a home. THURSTON, 803 Laughlin Bldg. Phones 1109. 8

FOR SALE—GARVANZA. One of the choicest lots in this city; located on the most beautiful, $50 down, $10 per month; act quickly. GOLDEN RULE REALTY CO., phones A7645, Broadway 7

FOR SALE—
West 40th near corner of South Hoover, the houses on both sides for sale; easy terms if desired, or will put price on lots now in flowers; give a sign on lot. Make a offer,

E. H. COOPER, 330 H. W. Hellman Bldg.

FOR SALE—AT A SACRIFICE, EAST 50-foot lot on Fremont ave. near M st., for only $800. This is within five minutes' walk of 24 and Broadway; makes it an ideal location for an apartment house. A. T. JERGINS & CO., suite 400 and 401 H. W. Hellman Bldg.

FOR SALE—AT A BIG BARGAIN, $13,000, 50x125, lot has 2 fronts, improved with 5-room modern flats, fine for stores, will double, owner must have money, income $72 per month, at 1011 to 1015 W. First st.; commission to agents. LEUSCHNER & CO., 629 S. Main st. 8

FOR SALE—INDUSTRIAL INVESTMENT. Santa Fe ave. near Ninth, lot 40x140, to the Salt Lake switch; good 5-room cottage, 3 years old; I will guarantee 10 per cent. on this property at the price I can deliver it. Something doing along Santa Fe ave. JOS. E. DAVIS, 718 Fay Bldg.

FOR SALE—
INDUSTRIAL ACREAGE. 3 RAILROADS. 3 3½½ ACRES. 3½½ ¼ WITHIN CITY LIMITS. 10 See H. E. HALL, 220 Douglas Bldg.

FOR SALE—WASHINGTON ST. W. Washington st. our specialty. Corners $92 up; inside lots $80 up. Asphalt paved, business section soon. COLE BROS., 431 Chamber of Commerce.

FOR SALE—
Two-story, ten-room house, 911 S. Main st.; must be sold at once; make us a price. ROBT. MARSH & CO., 9 H. W. Hellman Bldg.

FOR SALE—SPECIAL BARGAIN, JUST OFF Central ave., between 7th and 8th; 34-room lodging-house, fully furnished, and let 40x136 for $9250; you can make money running it yourself or leasing. G. C. EDWARDS, 230 W. First. 7

FOR SALE—
THE BEST CORNER ON VERMONT AVE. THE BEST CORNER ON W. WASHINGTON, AND BOTH ARE CHEAP. G. C. EDWARDS, 230 W. FIRST ST. 7

FOR SALE—32x120, 12TH ST., NEAR CENtral avenue, soon to be business property; income $18 monthly; price $300. R. D. LIST, 406 Hellman Bldg., Fourth and Main. NOT Fourth and Spring. Phone 7662. 15

FOR SALE—$350, 25 FEET ON GEORGIA near 10th, with good house. HOME 1191.

FOR SALE—
Acreage for Subdivision.

FOR SALE—
20 ACRES
IN THE VERY HEART
OF
BEAUTIFUL SAN GABRIEL
VALLEY.
DEEP, RICH SOIL,
LEVEL
AS A FLOOR, GENTLE SLOPE
SOUTH.
ONLY 1250 FEET
FROM
THE NEW CAR LINE.

Positively the finest piece of acreage in this entire section, and we can deliver at a price and on terms that can't be beaten.

There have been big developments in this part of the San Gabriel Valley in the past few weeks. We have sold to one of Los Angeles' heaviest capitalists over 120 acres adjoining this piece and we secured an option on this at the old price.

Those who get in now will reap a golden harvest.

GET BUSY, AS THIS WON'T LAST LONG.

ERKENBRECHER SYNDICATE, LTD., SOLE AGENTS.

122 West Sixth st. (ground floor.)

FOR SALE—10 OR 20 ACRES ON CAR line, 3 blocks from Hollywood Hotel, property adjoining on 3 sides subdivided and sold out; level and cuts to advantage, plenty of water. YOUNG & ADAMS, Sole Agents, 324 S. Hill st.

ACREAGE FOR SUBDIVISION. If you wish acreage near the city for SUBDIVISION call and see us, we have it.

F. H. BROOKS CO., 215-16 Currier Bldg., 212 W. 3rd st., Home phone 2243, Sunset Main 1015. 9

FOR SALE—HERE IS A SNAP; 100 ACRES good level land, 150 inches water on place; will rent for $40 acre each; 20 minutes' ride from Huntington Station; only $125 per acre; should sell quick. J. A. M'CUSKER & CO., 343 Cit. Nat. Bank Bldg.

FOR SALE—
Business Property.

FOR SALE—VERMONT AVE. FRONTAGE.

50x143 to alley. EAST FRONT. Lot 3, block 8, Vermont Ave. Square. PRICE $1500. 100x146 to alley. EAST FRONT. Lots 3 and 4, block 9, Vermont Ave. Square. PRICE $2600.

Terms, ½ cash on both the above. OWNER'S INSTRUCTIONS are to raise price next Tuesday, the 11th.

SOLE AGENTS. FOX & WILSON, 403 F. P. Pay Bldg., Corner Third and Hill sts. Telephones Home A4901, Sunset Main 1802. 7

FOR SALE—POSITIVELY THE BANNER corner lot and best chance in business property in Los Angeles; it is in the heart of the wholesale district where prices are continually advancing; corners are where the most business is done and we can deliver this lot at the present time for less than is being asked for inside frontage near by; on January 1 the owner will advance the price 25 per cent.; business men wishing speedy and lucrative returns on an investment call on us and you will be convinced this is one snap. WESTLAKE REALTY CO., 2202 West 7th.

FOR SALE—
$2500—Northeast corner of Figueroa and 29th st.; lot 48x142 to alley. This is the only lot between Washington and Slauson ave., on that great thoroughfare, in which you can build a storeroom or use as a business lot. This is a fine center for a grocery, and sufficient room on 29th to build a residence. Investigate and you will find this a genuine bargain. Terms, cash.

B. W. KINNEY, 7 231 Merchants' Trust Bldg.

FOR SALE—
I own a lot 6 blocks from Broadway on W. First st., worth $6000 cash; nominal improvements; cost $4000 about 3 years ago, and the income is $620 per annum.

I will make a cheap price to a bona fide purchaser within the next ten days in order to meet another obligation; terms ½ cash and 6 per cent. to agents; can be improved to pay 12 per cent. at slight cost. ROOM 206 GRANT BLDG.

FOR SALE—
FLOWER STREET.
1906 S. FLOWER.
9-ROOM RESIDENCE.
$9000.
TERMS $3000 CASH.
BALANCE BEFORE 3 YEARS AT 6 PER CENT. NET.
CERTAINLY A BARGAIN.
C. J. HEYLER CO.,
310 BRYSON BLDG., SOLE AGENTS.

FOR SALE—
S.E. corner Moneta ave. and 36th.
$1750—$2750—$3750
Terms or 5 per cent. off for cash.
Buy it, make $75 in less than 90 days.
Phone B5916. See OWNER, 3739 S. Hope. 11

FOR SALE—
NINTH STREET.
Look at this, cheapest thing on the street, 43 feet, $15,000.

W. H. CHANDLER. CENTRAL AVENUE CORNER.

91 feet at $100 front foot, or will exchange. If you know Central ave. you know nothing on the street less than this.

W. H. CHANDLER, 431 Citizens' Bank Bldg., Third and Main st. 7

FOR SALE—
FIGUEROA STREET.
A SPLENDID SOUTHWEST CORNER ON THIS THOROUGHFARE, NORTH OF 16TH ST., AND WELL IMPROVED.
LOT 60x200.
PRICE $26,000, ½ CASH.
SEE COOPER, ROBT. MARSH & CO., H. W. Hellman Bldg.

FOR SALE—
I will sell a lot 50x150, on a coming business thoroughfare, at $16 per front foot less than surrounding property can be bought for; it is only 8 blocks from Broadway if sold within 10 days will take $7750. Choice lot for stores with apartment house above; there is no commission in this to agent. Address W, box 124, TIMES OFFICE. 7

FOR SALE—
MAIN STREET. MAIN STREET.
I have an option on a lot 50x150 near 16th st. for only $650 per foot for a few days; be quick or you will regret it.
HOME B4744. MAIN 8430. 9

FOR SALE—
I'm going to sell a 40x130 ft. east front business lot on Vermont ave., near 52nd st. for $1000, 1-4 cash. Easily worth a third more. See me and take in this profit maker.

WARREN F. M'GRATH, with STRONG & DICKINSON, N.W. Cor. 2nd and Broadway. 10

FOR SALE—40 FT. BY 185, IMPROVED with 6-room cottage, on 34th near Grand; must be sold within 30 days. Ideal flat property.

T. L. O'BRIEN & CO., Jefferson and Main. South 2276, Home 26338, 12190. 7

FOR SALE—AT A SACRIFICE, EAST front, 40x160-foot lot on Fremont ave. near M st., for only $800. This is within five minutes' walk of 24 and Broadway; makes it an ideal location for an apartment house. A. T. JERGINS & CO., suite 400 and 401 H. W. Hellman Bldg.

FOR SALE—AT A BIG BARGAIN, $13,000, 50x125, lot has 2 fronts, improved with 5-room modern flats, fine for stores, will double, owner must have money, income $72 per month, at 1011 to 1015 W. First st.; commission to agents. LEUSCHNER & CO., 629 S. Main st. 8

FOR SALE—INDUSTRIAL INVESTMENT. Santa Fe ave. near Ninth, lot 40x140, to the Salt Lake switch; good 5-room cottage, 3 years old; I will guarantee 10 per cent. on this property at the price I can deliver it. Something doing along Santa Fe ave. JOS. E. DAVIS, 718 Fay Bldg.

FOR SALE—
INDUSTRIAL ACREAGE. 3 RAILROADS. 3 3½½ ACRES. 3½½ ¼ WITHIN CITY LIMITS. 10 See H. E. HALL, 220 Douglas Bldg.

FOR SALE—WASHINGTON ST. W. Washington st. our specialty. Corners $92 up; inside lots $80 up. Asphalt paved, business section soon. COLE BROS., 431 Chamber of Commerce.

FOR SALE—
Two-story, ten-room house, 911 S. Main st.; must be sold at once; make us a price. ROBT. MARSH & CO., 9 H. W. Hellman Bldg.

FOR SALE—SPECIAL BARGAIN, JUST OFF Central ave., between 7th and 8th; 34-room lodging-house, fully furnished, and let 40x136 for $9250; you can make money running it yourself or leasing. G. C. EDWARDS, 230 W. First. 7

FOR SALE—
THE BEST CORNER ON VERMONT AVE. THE BEST CORNER ON W. WASHINGTON, AND BOTH ARE CHEAP. G. C. EDWARDS, 230 W. FIRST ST. 7

FOR SALE—32x120, 12TH ST., NEAR CENtral avenue, soon to be business property; income $18 monthly; price $300. R. D. LIST, 406 Hellman Bldg., Fourth and Main. NOT Fourth and Spring. Phone 7662. 15

FOR SALE—$350, 25 FEET ON GEORGIA near 10th, with good house. HOME 1191.

FOR SALE—
Business Property.

FOR SALE—
WEST NINTH ST. BARGAIN.
$21,500 $21,500 $21,500 $21,500 $21,500 $21,500 $21,500 $21,500

THIS PROPERTY IS SITUATED ONLY 200 FEET FROM FIGUEROA—IS 72x187 FT.—ONLY $300 PER FOOT. REMEMBER THAT WEST NINTH ST. IS TODAY THE BEST CROSS TOWN STREET AND THAT I IS BEING WIDENED AND PAVED. AS AN UNIMPROVED LOT THIS PROPERTY CAN EASILY BE SOLD IN SIX MONTHS AT $500 A FOOT, THUS NETTING $4000 FOR THE INVESTOR. IF THE PROPERTY IS IMPROVED WITH STORES AND APARTMENTS IT WILL PAY 10 PER CENT. NET ON THE INVESTMENT. THIS IS AN UNEQUALED OPPORTUNITY AS AN INVESTMENT; WHEN ONE CONSIDERS HOW CLOSE IN THE PROPERTY IS AND THE HIGH CLASS OF IMPROVEMENTS THAT ARE GOING ON IN THIS DISTRICT. SEE US TODAY, BEFORE IT IS TOO LATE.

AN OFFERING IN INCOME PROPERTY. SELDOM DUPLICATED.

$28,500 $28,500 $28,500 $28,500 $28,500 $28,500 $28,500 $28,500

AS AN INVESTMENT IN CLOSE IN, INCOME PRODUCING, IMPROVED PROPERTY THIS OFFERING IS POSITIVELY WITHOUT A PARALLEL IN THE CITY TODAY. LOT 75x185 FT., SITUATED ON NORTHWEST CORNER OF BIXEL AND ORANGE ST. IS IMPROVED WITH 8 MISSION STYLE FLATS—ALWAYS RENTED. FLATS BRING IN MONTHLY RENTAL OF $252.50. THE LOCATION IS SPECIALLY DESIRABLE—HIGH, CLOSE IN AND IN EXCELLENT NEIGBORHOOD. PROPERTY IS WORTH $300 PER FRONT FOOT TODAY OR $22,500; IMPROVEMENTS WORTH $15,000 —WHICH MAKES THE TOTAL VALUE $37,500. BUILDINGS COULD NOT BE DUPLICATED TODAY FOR LESS THAN $18,000. $15,000 CASH WILL HANDLE THIS PROPOSITION—BALANCE ON EASY TERMS AT SIX PER CENT. THIS PROPERTY PAYS 9¼ PER CENT. ON ASKING PRICE. HERE'S PROPERTY ALREADY IMPROVED—NOTHING MORE NECESSARY—BRING IN INCOME FROM THE START. YOU CAN'T AFFORD TO MISS INVESTIGATING THIS OPPORTUNITY.

ALTHOUSE BROS., Members L. A. Realty Board, 234 Laughlin Bldg. Main 263—Home Ex. 263. 7

FOR SALE—

BIG SNAP ON E. 12TH ST.

50x200 FT. TO ALLEY.

IMPROVED WITH 2 GOOD COTTAGES, LOCATED JUST 150 FT. EAST OF CENTRAL AVE. FRONTAGE WHICH IS WORTH $600 PER FRONT FT.

PRICE $5000.

$3100 CASH, BALANCE EASY TERMS.

THIS PROPERTY IS TIED UP FOR 10 DAYS ONLY. OWNER MUST SELL AT A SACRIFICE. BE QUICK IF YOU WANT THIS BARGAIN. SEE MR. BROOKS,

F. E. ROBINSON CO., 116 PACIFIC ELECTRIC BLDG. 7

FOR SALE—
A FEW SPECIAL BARGAINS.
$8500—FLOWER STREET near 16th. Lot 50x150. Good 9-room house. BEST BUY ON FLOWER ST.

$9000—Lot 50x150 to alley, on Maple ave. near Ninth st. Nominal improvements.

$11,000—Lot 50x150 to 20-ft. alley. Near MAIN AND TWELFTH. This is $2000 under market, and you can take that profit within ninety days.

$12,000—Lot 50x200, near MAIN AND SIXTEENTH. Present improvements pay $90 per month. This will make you $5000 profit within 2 years.

$12,000—Lot 50x140 on OLIVE STREET. Close in. Nominal improvements.

$14,000—SPLENDID INCOME PROPERTY. Three modern buildings near FIGUEROA AND 16TH. Each building contains two beautiful six-room apartments. Beamed ceilings, paneled walls, etc., in each. Monthly income is $130.

MOYER & GILBERT, 612 Trust Bldg. 7 Members L. A. Realty Board.

FOR SALE—
"FORTUNES IN LOS ANGELES REALTY."

MAIN STREET, BETWEEN SEVENTH AND EIGHTH STREETS.

EAST FRONT.

ONLY—$1850—ONLY PER FOOT.

VERY EASY TERMS.

50x130.

WE CAN TELL YOU OF BIG THINGS SLATED IN THIS SECTION THAT WILL ENHANCE THE VALUE OF THIS LOT MATERIALLY IN A VERY SHORT TIME.

WRIGHT & CALLENDER COMPANY, SOLE AGENTS, 319-23 S. HILL ST.

FOR SALE—
NEAR 9TH AND FIGUEROA STS., A NEW, STRICTLY MODERN APARTMENT BUILDING ON LOT 60x150 FT., LEASED FOR 3 YEARS AT A MONTHLY RENTAL OF $164 PER MONTH. OWNER IS ANXIOUS TO SELL ON ACCOUNT OF POOR HEALTH. PRICE ONLY $16,000, ONE-HALF CASH.

FOR QUICK SALE, LOT 40x170 FEET ON WEST SIDE OF S. FLOWER JUST SOUTH OF W. 7TH ST., IMPROVED WITH TEN-ROOM HOUSE, RENT $50 MONTH. PRICE $22,500, ONE-HALF CASH.

ON W. 7TH ST., LOT 65x150 FT., IMPROVED WITH 14-ROOM HOUSE, RENT $125 PER MONTH. THIS IS ONLY A SHORT DISTANCE WEST OF FIGUEROA ST. AND A BARGAIN AT THE PRICE, $35,000, $10,000 CASH. FULL DETAILS GLADLY GIVEN TO ANY ONE. CALL AT OUR OFFICE.

A. T. JERGINS & CO., SUITE 400-401 H. W. HELLMAN BLDG. TEL. MAIN 494, HOME 1341.

FOR SALE—
THE CHEAPEST CORNER.
150x150; LEVEL BUSINESS AND APARTMENT HOUSE LOTS ONLY 5 BLOCKS FROM BROADWAY, NEAR FIRST ST., FOR ONLY $12,500, OR $90 A FRONT FOOT, AND ON A WELL TRAVELED THROUGHFARE AT THAT. RIGHT IN THE MIDST OF PAYING STORES AND APARTMENT HOUSES. MEASURE THE SAME DISTANCE IN ANY OTHER DIRECTIONS AND YOU WILL PAY FROM TWO AND TWENTY TIMES THE PRICE; SINCE THE WELL DERRICKS HAVE ALL BEEN REMOVED, WATCH THE SECTION BETWEEN TEMPLE, FIRST AND LAKE SHORE AVE. BUILD UP. BEAUDRY WILL BE PAVED SOON.

E. L. WILDY, 236 GRANT BLDG. 7

FOR SALE—
HOW'S THIS?
100 FT. FRONTAGE, 132½ FT. DEEP. S. P.
TRACKAGE ASSURED, FOR ONLY $1250.
THIS IS GOOD FOR TODAY AND TOMORROW ONLY.
GEO. M. SoRELLE, 1 321 H. W. HELLMAN BLDG.

FOR SALE—
Business Property.

FOR SALE—

SYNDICATE.

WE ARE FORMING A LIMITED SYNDICATE TO PURCHASE A CLOSE IN, COMING BUSINESS PROPERTY IMPROVED AT PRESENT WITH FOUR GOOD HOUSES, WELL RENTED. IF YOU HAVE $5000 OR MORE, COME IN AND WE WILL EXPLAIN THE PROPOSITION FULLY. EVERY SYNDICATE FORMED BY US IN THE EAST HAS PAID SUBSCRIBERS FROM 50 TO 150 PER CENT. PROFIT. WE PREDICT THIS ONE WILL PAY 70 PER CENT. OR MORE WITHIN ONE YEAR.

ALTHOUSE BROS., Members L. A. Realty Board, 234 Laughlin Bldg. Main 263—Home Ex. 263. 7

FOR SALE—

MONETA AVENUE.
THE STREET WITHOUT A PEER.
Like Main street, of which Moneta ave. is an extension, the two following buys, which are exceptional bargains, are ripe for improvements. Business property is always the best investment you can make, and for a reliable income producer, Moneta ave., which is soon to be cut through to Gardena, and eventually to the ocean, offers the best opportunity of any avenue in the city for increase in value.

50x135—$2000—
NEAR VERNON, WHICH IS ANOTHER FINE BUSINESS STREET.

HALF CASH.

NO RESTRICTIONS.

45x135—$1950—
NEAR 53D ST.
THE CROSS-TOWN BUSINESS THOROUGHFARE, OR

90x125—TOGETHER—$3850.

And about half cash, will handle either. Now if these are not snaps, you will look a long time before you will find any; don't wait for prices to double on this street; but get in now and do it quickly, and remember that the terms on these properties offered are exceptional.

GEO. A. CORTELYOU CO., 7 SUITE 524-5, BRADBURY BLDG.

FOR SALE—

HILL STREET CORNER.

125 FEET FRONTAGE.

$192 PER FOOT.

$24000 BUYS ONE-FOURTH INTEREST.

This is one of the corners on Hill street that is below its present market value. We have only a quarter interest left in this syndicate. We have secured this corner for $8000 less than its actual value today, so there is a good profit in this today to start with. Our previous syndicates have paid 100 to 150 per cent. profit, and we can conservatively say that this will do the same.

Remember, there is only one interest left and you will have to hurry.

VAN VRANKEN-HUNTER REALTY CO., 7 404 CHAMBER OF COMMERCE.

FOR SALE—

ON BROADWAY. 60 BY 165 FT.

FOR ONLY $1000

PER FRONT FOOT. IT'S THE CHEAPEST AND BEST BUY BEING OFFERED TODAY.

A. T. JERGINS & CO., SUITE 400 & 401 H. W. HELLMAN BLDG. TEL. MAIN 494, HOME 1341. 7

FOR SALE — FINE BUSINESS LOT ON WEST SIDE OF MAIN, BETWEEN SECOND AND FOURTH STS. SPLENDID OPPORTUNITY TO IMPROVE FOR BIG INCOME, OR TO HOLD FOR SPECULATION. PRESENT NOMINAL IMPROVEMENTS PAY 5 PER CENT. NET. SEE THE OWNER'S SOLE REPRESENTATIVE, G. Y. RIDENBAUGH, 318 PACIFIC ELECTRIC BLDG. SUNSET MAIN 4767, HOME A4291. 11

FOR SALE—$5000, 36x135 TO ALLEY. IMproved, rents $39 month, located at 615 Sunset blvd.; worth $6000; also southwest corner 16th and Griffith, $6000. Address FRANK BAIERSKI, Natick House. 7

FOR SALE—MAPLE AVE., NOS. 941-43-4, 1 5-room cottage and 2 3-room flats, lot 40x136 to alley; price $20,000. See CLEVES HARRISON, 111 S. Broadway. 7

FOR SALE—$2500, HOUSE AND LOT, TWO blocks from 12th and Figueroa. MAIN 1460.

FOR SALE—
Business Property.

FOR SALE—
100 FT. FRONTAGE ON WASHINGTON ST. HALF BLOCK WEST OF VERMONT. $90 FRONT FOOT.

F. A. RUDROW, WITH HERON & DE LA VERGNE, 8 300 GRANT BLDG.

FOR SALE—

WELL, YES!
WE HAVE A FEW CHOICE EAST FRONT MAIN ST. LOTS LEFT. THE PRICE? 20 PER CENT. LESS THAN ANYTHING ON THE STREET FOR A QUICK SALE. CALL OR 'PHONE US QUICK.

HOLMES-WALTON CO., 504 GRANT BLDG. 4TH AND BROADWAY. BRANCH OFFICE, 618T AND MAIN. 7 'PHONE HOME B9031.

FOR SALE—
I WILL SELL MY 60-FT. LOT ON BROADWAY FOR $1000 PER FOOT, WHICH IS LESS THAN IT IS INTRINSICALLY WORTH; PROVIDING I MAKE SALE WITHIN THE NEXT 30 DAYS, HALF CASH, BALANCE ON TIME.

THIS PROPERTY WITHIN ONE YEAR WILL PROBABLY BE READY SALE AT $2000 A FOOT.

ADDRESS THE OWNER, WILLIS GEO. EMERSON, 201-2 DELTA BLDG.

FOR SALE — FINE BUSINESS LOT ON WEST SIDE OF MAIN, BETWEEN SECOND AND FOURTH STS. SPLENDID OPPORTUNITY TO IMPROVE FOR BIG INCOME, OR TO HOLD FOR SPECULATION. PRESENT NOMINAL IMPROVEMENTS PAY 5 PER CENT. NET. SEE THE OWNER'S SOLE REPRESENTATIVE, G. Y. RIDENBAUGH, 318 PACIFIC ELECTRIC BLDG. 11

FOR SALE—$3250, KOHLER NEAR 7TH; good double house, rent $25. MAIN 1460.

FOR SALE—
Income Property.

FOR SALE—A PAYING AND SAFE INvestment; income $600 annually; will increase in value; two up-to-date, 7-room houses, near Main st., south; one on each end of lot, extending clear across the block; fine location; building restrictions on block; price $7000, $5000 cash, balance 2 years' time. Write to OWNER only, D. G. S., 304 N. Fair Oaks ave., Pasadena, Cal. He will meet you in Los Angeles and show property at your stated time except Sundays.

FOR SALE—THERE IS NO GUESSWORK about this. It has been finished about 2 minutes; all five flats are rented to gilt-edge tenants; monthly income $125; price $13,000, $4500 swings it; you get 12 per cent. net. 463 LUCAS AVE. 'Phone WESTON. F5620.

FOR SALE—SNAPS. $1800 cash, balance $2000, no interest; income $45 a month; step lively Monday if you want this. WEIK & CO., 634 S. Spring st. 8

FOR SALE—MODERN COTTAGE, CERES ave., $2950, terms; values rapidly enhancing. WHEELER, 105 S. Broadway. 7

CONTRACTORS—
And Builders.

CONTRACTORS.

Good gravel and boulders loaded on wagons without delay, southeast corner 4th and Main.

ROBERTS CONSTRUCTION CO. 10

FOR SALE—
WE BUILD houses and bungalows on installments. Apply to our Building and Architect Department for terms and particulars.

JONES & RYDER LAND CO., 8 218 W. Third st.

NOTICE TO CONTRACTORS.
The Russell grader and wagon loader, the best thing, is belt operated by power. For all information address A. B. HOGAN, 178 W. Villa st., Pasadena.

WE BUILD 4-ROOM BUNGALOW, $300; 5 rooms, $375. Low bids on all classes of buildings, plans free. LEAVER-GUENTHART & CO., Inc., 424 S. Hill st.

WE BUILD 4-ROOM BUNGALOW, $300; 5 rooms, $375. Low bids on all classes of buildings, plans free. LEAVER-GUENTHART & CO., Inp., 257-8 Pacific Electric Bldg.

WANTED—A LARGE CEMENT PROPERTY not far from railroad; must be first-class. JONES & RYDER LAND CO., 218 W. Third st. 8

PLANS AND SPECIFICATIONS CHEAP, or will build on payments. W. H. JACKSON, 431 Chamber of Commerce Bldg. 8

FOR SALE—
Hotels and Lodging-houses.

FOR SALE—
NEW APARTMENT HOUSE of 200 rooms, splendidly furnished, 3 years lease at low rental, within 2 blocks of business center, $18,000 cash will handle it; now full and paying fine income. If you want an apartment house you cannot afford to miss this. WHITE & HESKETT, 430 Cit. Nat. Bank Bldg. 7

FOR SALE—GREAT SACRIFICE, BEAUTIful 7-room modern lower flat, all outside sunny rooms; just furnished new one week ago; rent of flat only $27.50 per month; four rooms will rent for $50; owner has other business and will sell the furniture to adults only, $500. See owners and save commission. 402 W. 7TH. 8

FOR SALE — 26-ROOM HOUSE, 4-YEAR lease, rent $104; good location; price $1000.

26-room apartment-house, 3 years' lease, rent $75; price $850.

11-room house and barn, 1-year lease, rent $40; price $200. Call 462½ S. BROADWAY, room 7. 3

FOR SALE—
Look at The Ottawa, No. 1231 Palmer st., near Arcade Depot, 32 rooms. Price of furniture $1000; about $700 cash; 2 years' lease.

H. C. COOPER, 8 520 H. W. Hellman Bldg.

FOR SALE—CHOICE HOTEL AND LODGing-house, 84 rooms, close to business section of city; paying 15 per cent. net on investment. Come and talk it over with us. PURCELL & KERN, 230 H. W. Hellman 7

FOR SALE—HOTEL, 40 ROOMS, OPPOSITE postoffice, family and tourist trade; house clean, well furnished; always full; piano; clears $250 monthly; good lease; price $5000 net; good city or country property considered in part exchange. OWNER, 927 S. Hill. 6

FOR SALE—HEADQUARTERS FOR ROOMing-houses; 27 rooms, Bunker Hill, 2-year lease, $1900; 12 rooms, near the Arcade, $550; 25 rooms, apartment, up-to-date, $2000. I have many more for sale or trade. BEAVER, 208 Delta. Home 2077. 7

FOR SALE—I AM GOING TO LEAVE THE city and will sell at a sacrifice; have 27 rooms, two years' lease, low rent, nicely furnished; good income; best of location; will make terms. See my agent, J. H. MOORE & CO., 341 S. Hill. 7

FOR SALE—CHOICE HOTEL AND LODGing-house, 85 rooms, close to business section of city; paying 15 per cent. net on investment; completely furnished. Talk it over with us. PURCELL & KERN, 230 H. W. Hellman Bldg.

FOR SALE—AN 8-ROOM HOUSE OF BEAUtiful furniture; house modern, for rent, and full of roomers; fine business established, fine location; good reason if desired; price reasonable. PHONE BROADWAY 3814. Ask for landlady.

FOR SALE—NEWLY FURNISHED 22-ROOM apartment building, very close in, $3000; equity $1500; make offer; investigate. PACIFIC REALTY & MERCANTILE CO., 417 Bryson Bldg.

FOR SALE—$1000 DOWN, $50 PER MONTH, 35 rooms, newly furnished, W. 4th st., low rent, long lease, new building, only $2000. May trade. 303 FAY BLDG.

FOR SALE—OR EXCHANGE, CORNER HOtel, 50 rooms, center of city, all light rooms, clears $350 month; owner sick, must sell, make an offer. 303 FAY BLDG.

FOR SALE — MODERN ROOMING-HOUSE, elegantly furnished, full all the time; reason for selling sickness. Address Z, box 24, TIMES OFFICE.

FOR SALE—NEW AND ELEGANTLY FURnished hotel and apartment house, 2 blocks from Broadway; price $6000. Address Z, box 198, TIMES OFFICE. 9

FOR SALE — 11 NEWLY FURNISHED rooms, with barn in rear, cheap rent, if sold within five days; a snap; parties going away. 916 GEORGIA ST. 9

FOR SALE—THE BEST PAYING LITTLE rooming house on Bunker Hill; income $120 a month; will sell for ¼ what it is worth. A7140. 30

FOR SALE — BROADWAY COURT, 207 N. Broadway, sunny, 54 rooms, hot and cold water, elevator, lease, good terms. See OWNER.

FOR SALE—FURNITURE OF 11 ROOMS, close in, always full, must sell on account of sickness. 541½ S. GRAND.

FOR SALE—BEAUTIFULLY FURNISHED 11-room house at a sacrifice; going East and must close out this week. 'PHONE A3190. 7

FOR SALE—AN 18-ROOM ROOMING-HOUSE, an 8-room transient house, 3 years' lease, and a grocery store. 132 S. HILL ST. 7

FOR SALE—FURNITURE OF SIX-ROOM flat; rent $27.50; income $68; close in. Apply 621 S. FLOWER.

FOR SALE—
Hotels and Lodging-houses.

FOR SALE—$45,000.
"HOTEL HOLYROOD,"
RIVERSIDE'S MOST POPULAR HOSTELRY.
SPLENDIDLY LOCATED. MODERN IN EVERY RESPECT. DOING A FIRST-CLASS BUSINESS. CONTAINS 75 ROOMS. MODERN FURNISHINGS THROUGHOUT.
FOR FURTHER PARTICULARS APPLY TO M'KENZIE & PEDLEY, ARLINGTON PLACE, RIVERSIDE, CALIFORNIA.

FOR SALE—
Hotels, rooming houses and apartment houses on terms to suit purchaser; big, little old and young, any size and at most any price; new houses to lease unfurnished; city and country hotels sold and exchanged, money loaned to purchasers on any place we sell; established in Los Angeles June, 1894. No other business. J. R. RICHARDS HOTEL BROKERS CO., 321 Laughlin Building.

FOR SALE—
APARTMENT-HOUSE SNAP.
Exceptionally good opportunity to get a first-class, paying house.
9 2-room and 9 3-room apartments, making 45 rooms, splendid 3-story brick building, furniture throughout is complete and excellent; house keeps full; sickness compels a real sacrifice; hence the price, $4250.

HOLT & MUNTON ESTATE AGENCY, Room 1. 227 Mercantile Place. 7

FOR SALE—
27-room house, close in, 4 years' lease, $1500 cash.

28 rooms, a money maker, 3 years lease, $100 will handle.

14-room house, well furnished, close in, 2 years' lease, rent $50; price $450, clear.

OLD SETTLERS INVESTMENT CO., 7 220 Citizens National Bank Bldg.

FOR SALE—A BONA FIDE BARGAIN, NEW house, newly furnished, fully occupied, 28 rooms, on car line, only 5 minutes' walk from Angel's Flight.

Price $2300, will take part in good vacant lots.

Owner just fallen heir to some property in East and wants to leave at once, 3 years' lease at $150 per month.

THIS IS REALLY A RARE FIND. ANNA L. BRIGGS, 409 Pay Bldg. 7

FOR SALE—
BEST BUY IN CITY.
Rooming-house, splendid furniture, practically new and in A-1 condition, fine location; price only $550.

ALEXANDER, with ROBERT MITCHELL CO., Collins Bldg., No. 313 W. 3rd st.

FOR SALE—HOW WOULD A NICE DOUble house of 10 large rooms, well furnished, all modern, 2 baths, etc., suit you; on Grand ave. near 1st st., low rent, good lease; price right.

J. G. FLEENOR & CO., Main office 119½ S. Spring. Branch office 432½ S. Main. Phones Main 1969, Home 5133. 7

FOR SALE—A WELL-FURNISHED ROOMing-house, with 15 rooms, including a good lease, very central and on the busiest street in the city. For good reasons a very special price will be given if taken at once. Call at my office and I will be pleased to go with you and see the place. A. O. VERY, 354 S. Hill st. Home A6361. 7

FOR SALE—FURNITURE AND LEASE OF one of the best paying businesses in the city; 20 rooms with boarding privileges. House clearing from $250 to $300 a month. Call 764 LAMAR ST. Phone East 494. 9

FOR SALE—
Country Property.

FOR SALE—

F	A	RRR	MM	MHHN	N GGG
F	AA	R R	MMM	HHHNN	N G
F	AA	RRR	M M M	H H N N	N G
F	AAAA	R R	M M	H H N	N G GG
F	A	A R	M M	H H N	NN GGG

L	A	N N	D D D	
L	A A	N N	D D	D
L	A A	N N	D D	D
L	AAA	N N	D D	D
LLLL	A	A N	N DDD	

YOU CAN BUY
10 acres, 20 acres, 40 acres, or any amount you want. Prices low, terms easiest on record.
ON THE
LAGUNA DE TACHE GRANT,
A NEW SUBDIVISION OF
10,000 ACRES TO CHOOSE FROM.

THIS LAND IS LOCATED IN FRESNO AND KINGS COUNTIES, IN THE

Classified Liners.

FOR SALE—
Suburban Property.

FOR SALE—
SANTA ANA ACRES.
SANTA ANA ACRES.
SANTA ANA ACRES.

FIVE AND TEN-ACRE HOME RANCHES.

If you saw the Santa Ana Home Products parade Wednesday you know why conservative, money-making farmers, gardeners and fruit raisers are buying irrigated farms at Santa Ana Acres.

We believe that these little ranches are the best value of anything near Los Angeles, and if you will go out and look at them you will agree with us.

Electric cars leave Sixth and Main every hour. Our offices are right in the depot building. Come up and see us. We will take you out and show you the ideal place to establish a money-making home.

PRICES LOW. TERMS RIGHT.

HORACE J. FULLEN COMPANY,
474-5-6 Pacific Electric Bldg.
"WE ARE AUTHORITY ON IRRIGATED LANDS."
7

FOR SALE—
BUY AN ACRE
AND BE INDEPENDENT.

A FEW CHOICE ACRES RIGHT WHERE EVERYBODY WANTS LOTS NOW, ON TWO CAR LINES IN THE BEST PORTION OF THE SOUTHWEST. WATER PLENTIFUL AND PIPED DIRECT. STREETS GRADED. SOIL RICH AND ABOVE FROST LINE. DON'T LET THIS CHANCE PASS IF YOU WANT A BARGAIN. ANY DESIRED TERMS IF SOLD SOON.

PRICE $650.
EMIL FIRTH,
218 WEST FOURTH ST., GROUND FLOOR, BETWEEN BROADWAY AND HILL. HOME A166; MAIN 2545.

FOR SALE—
ELECTION OVER.
IT HAS RAINED,
AND A GOOD TIME TO LOOK AT GARDENA.

5 acres, improved, barn, mill, water piped over place. House, tools, $3650.

5 acres, every kind of fruit grown on this place, nearly new house, 2½ acres alfalfa, horse, cow, 200 chickens. Ideal home, $5000, or without the 2½ acres of alfalfa, $4350.

W. H. CHANDLER,
421 Citizens Bank Bldg. 3rd and Main sts. 7

FOR SALE—A GROUP OF 600 FAMILIES are arranging to purchase at wholesale, and subdivide among themselves, a large tract, on a trolley line near the city. This is the fourth opening by this association. Free stereoptican lecture every evening at eight o'clock.

HOME EXTENSION ASSOCIATION,
Ground floor, main entrance,
CHAMBER OF COMMERCE BLDG.
Illustrated booklet free on request.

FOR SALE—
LUCERNE.

Only 58 minutes by electric cars; fronting on Washington street.

1 acre lots $300 to $1350.
1-2 acre lots $180 to $675.
1-4 acre lots, $428.
Terms from $75 cash and $10 per month; well graded and oiled streets.
Abundance of water.

JONES & RYDER LAND CO.,
218 West Third st. 8

FOR SALE—
25 minutes is home in the country; only 25 minutes by electric cars; fronting on Washington street.

Electric cars leave Sixth and Main every hour. Our offices are right in the depot building. Come up and see us. We will take you out and show you the ideal place to establish a money-making home.

PRICES LOW. TERMS RIGHT.

HORACE J. FULLEN COMPANY,
474-5-6 Pacific Electric Bldg.
"WE ARE AUTHORITY ON IRRIGATED LANDS."
7

FOR SALE—
CHICKEN RANCH LAND.
$200.

I will sell you the best half acre for the price; the advantage of two electric lines, only 25 minutes from the Huntington depot; only $10 down and $10 a month; a bargain; plenty water free.

EMIL FIRTH,
219 W. Fourth st. (Ground Floor.)
Best terms. Broadest minds. Hill st.
HOME A8105, MAIN 2545.

FOR SALE—
ATTRACTIVE ALTADENA ACREAGE.

At Altadena, Pasadena's pretty little foothill suburb, I have some splendid bargains in acreage, as well as in lots and residences. Altadena is a good place to plant your money and watch it grow. L. M. PRATT, 605 Laughlin bldg., or Altadena office at end of car line. 7

FOR SALE—
FOR GOOD
first-class suburban property
WITH WATER
on or near electric car line
EASY TERMS.

See
F. H. BROOKS COMPANY,
325-26 Currier Bldg., 212 W. 3rd st.
Home Phone 2242. Sunset Main 1053.

FOR SALE — BEAUTIFUL FOOTHILL ranch on Sycamore Canyon Road, Glendale; 10 acres, orchard; 18 acres unimproved; small house and barn on 10 shares water; best acreage bargain on the market; price this month, $12,000.

I. N. PRESTON,
605 Laughlin Bldg.
Phones 1109. 9

FOR SALE—
10 acres, will purchase an acre lot at Lucerne, only 25 minutes on electric cars. Oiled streets and plenty of water; terms $200 down and $20 per month.

JONES & RYDER LAND CO.,
218 West Third st. 9

FOR SALE—LOT 46x180 FEET, WITH NICE new 5-room bungalow and large screen porch, 4 blocks from Pacific Electric; cost $1,600; finished and never been occupied; $800 cash. BLYTHE & BEAMAN, 823½ S. Myrtle ave., Monrovia, Cal.

FOR SALE — ON MONROVIA ELECTRIC line. Handsome new home, furnished; barn, wagons, harness, horse, cow, chickens, 5 acres set solid to walnuts; bargain. EDWARD F. CRIBB CO., 123 S. Broadway.

FOR SALE — IF YOU WANT A BEAUTIful home site, southwest, an investment as well; word received from owner says to let it go, and price is right. LEWIS, 245 Trust Bldg. Main 2909.

FOR SALE—AT HALF VALUE TO CLOSE estate, 48 acres good high land near Inglewood, with good improvements, $150 per acre, worth $200. Address A, box 62, TIMES OFFICE. 7

FOR SALE—AT A BARGAIN, $1500, 1½ acres, 3 corners, finest soil on Alameda, 2½ miles south of city limits, fine for chickens also store. LEUSCHNER & CO., 623 S. Main. 8

ALHAMBRA.

FOR SALE—WE HAVE FOR SALE TODAY one of the finest subdivision propositions in Southern California. It comprises 40 acres adjoining South Pasadena and on the Monrovia car line; this not far from OAK KNOLL and in the line of improvements of HUNTINGTON and his latest enterprises. This means only the BEST. This property will cut up into fine villa lots, and will sell at the highest prices. This is an opportunity of a life-time to get in on something good. It will not be open long, and will require immediate investigation. For particulars inquire of

BUTTERBAUGH REALTY CO.,
L. A. office 427 Grosse Bldg., 4th and Main sts. 8

FOR SALE—
ACRE LOTS.

One of the most sightly positions in the city of Alhambra; fine trees, grand view of mountains; an ideal homesite; close to electric car line, 5-cent fare; all city conveniences; price $2000. JOHN M. CARSE, 3 N. Garfield ave., Alhambra. 7

EAGLE ROCK.

FOR SALE—I HAVE SOME VERY ATTRACtive places of from one to thirty acres in the choicest residence section of Eagle Rock on car line. I make a specialty of large villa lots, fine trees and park lots in the tract; for delightfulness of climate and beauty of location these places are unsurpassed. Call at my office, 617 Merchants' Trust Bldg., and be shown Eagle Rock property.

J. A. GATES,
Telephones—Main 846, Home 2532—Offices
Alta 3146, Home Glendale 940—Residence.

FOR SALE—
We are general agents for the 6 best subdivisions in Eagle Rock, and in addition thereto control a wide range of acreage from one acre to fifty.

"IT PAYS TO SEE US."
EDWARDS & WINTERS COMPANY,
525 S. Hill.
Branch office at end of Eagle Rock car line.

FOR SALE—
EAGLE ROCK VALLEY.
SYCAMORE GLEN.

Lots average 50x150; prices are from $100 to $500; terms are $10 down and $5 per month; 4 per cent. Interest.

CRITES, MYERS & KULLI,
107 S. Avenue 64 (Garvanza P.O. Bldg.)

PASADENA.

FOR SALE—
ALTADENA. ALTADENA.
ELEVATION 1250 TO 1800 FEET.
ABOVE FROST AND FOGS.

LOTS, ACREAGE AND RANCHES.
ALL KINDS, SIZES AND PRICES.

MANY SALES ARE BEING MADE IN OUR LA CANYADA VALLEY TRACT, 1-2-ACRE LOTS EACH ONE WILL MAKE AN IDEAL HOME PLACE. PRICE $385; $75 DOWN, AND $10 PER MONTH. LINCOLN AVE. WATER PIPED TO EACH LOT. ONE-ACRE LOTS, $1000 AND UP. THESE ARE GOOD INVESTMENTS AND WE WILL TAKE PLEASURE IN SHOWING THE PROPERTY. CALL FOR MR. ROBERTS WITH
THE ROBERTS-GELDREICH CO.,
211-15 DOUGLAS BLDG.

FOR SALE—
Suburban Property.

HOLLYWOOD.

FOR SALE—HOLLYWOOD.
New modern bungalow, 6 rooms, elegant home, large corner lot 58x150, 4-room Californian bungalow on rear of lot, nicely furnished including a $375 piano, owner anxious to leave the city and makes price for the entire $4000; will carry mortgage $2000 if you want; this a big bargain.

FLICK & GEORGE, 212 Mercantile Place. 7

FOR SALE—
A BIG BARGAIN.

We can sell, for few days, a 6-room, 2-story modern house, with cement cellar, mantel, etc.; extra large lot; north of Prospect ave.; fine views, for $100 less than value. Be quick.

W. C. CAMPBELL & CO., Opposite Hotel Hollywood. 7

FOR SALE—MY BEAUTIFUL RESIDENCE, lot 100x220, one block from car and same distance from Hollywood Hotel; splendid site for home, big lot, south front, close in; price exactly right. A. E. BRUCE, 605 Douglas Bldg. 8

FOR SALE—LOT 50x120, NEAR SUNSET Blvd., east front, easy terms; price $525 if sold before 13th. Address owner, R, box 79, TIMES OFFICE. 7

FOR SALE—OR RENT; FURNISHED NEAR-ly new 6-room bungalow, near High School. W. C. CAMPBELL & CO., Opposite Hotel Hollywood. 7

GLENDALE

FOR SALE — I HAVE THE SOLE AGENCY for 20 acres of as fine land, and as admirably situated for immediate subdivision as any in this valley; only 6 minutes to car line, close to Lexington Park, where lots sell for $1000; if sold soon I can deliver this for $1200 per acre; could divide it and sell 10 or 5 acres; think of the price named, and come out or phone me at once.

E. S. COMSTOCK, Glendale.
Phones—Home 333; Sunset 307. 7

FOR SALE—
IF IT WILL NOT COST YOU A CENT to call up HOME A4462, and it will not cost us anything to tell you about three acres in Glendale, corner Seventh and Glendale ave. All ready to cut up and way below market.

E. W. TRUE, 313-20 GRANT BLDG. 9

FOR SALE—GLENDALE IS UNSURPASSED for profit. Let us show it to you "right." Call ROOM 908, Severance Bldg., 103 Sixth st., for full information and tickets. 13

MONROVIA.

FOR SALE—
MONROVIA.
30 ACRES.

An A1 orange grove, paying today 15 per cent. on price asked. Set to navel and Valencia oranges; it is right in town. Subdivided it will double every dollar you put into it, AND PAY NOW. The price is way below market; make us prove it. Fine cottage goes with the place. Don't fail to see JERNEGAN, with, WILLIAM M. LANE CO., 505 O. T. Johnson Bldg. Home A6317, Broadway 6419. 7

TROPICO.

FOR SALE — FINELY IMPROVED 1 1-4 acres on Glendale ave. M. M. ESHELMAN, R.F.D. 5, Los Angeles, Cal.

FOR SALE—
Poultry Ranches.

FOR SALE—OR EXCHANGE—
BIG POULTRY SNAP.

Office business requires my undivided attention and must sell my poultry business. White Minorcas, White Wyandottes, Barred Rocks, Indian Runner ducks, all thoroughbreds, nearly 300 fine young birds.....$750
4 good houses, painted..... 200
2000 feet fence and posts, bone mill, etc.... 125
504-egg Jubilee incubator (new)..... 50
4 Jubilee brooders (new,) 4 sections..... 50
Value $1225
Will include 10 acres very rich land, if wanted $1000
Total $2225
This property is actually worth $2500 by invoice. Situated in richest section of California. Will consider city lot as part property, vacant or improved, and assume rest. Will be in city few days. Don't let this pass. OWNER, S, box 186, Times Office. 8

FOR SALE—ONE TO FIVE-ACRE TRACTS in Inglewood Poultry Colony tract, adjoining the MOST COMPLETE POULTRY RANCH in the west; this section is unsurpassed for poultry raising; terms easy. Apply to ANNA L. FINKERTON, 441 Chamber of Commerce Bldg. 7

FOR SALE—CHICKEN RANCHES—4
SMALL PAYMENTS. EASY TERMS.
4—RESIDENCE LOTS—4
Small payments, easy terms. East Hollywood. See E. E. HALL,
9 226 Douglas Bldg.

FOR SALE—
Lemon and Orange Groves.

FOR SALE—AN ORANGE GROVE THAT pays. Forty acres, 25 acres young bearing oranges, mostly Valencias. Income the past year $4000, and will steadily increase. Fine buildings. An ideal home place. Best and cheapest water system in California. Only $325 per acre for the 40 acres. For full particulars and picture of buildings, write S. M. CRADDICK, Orange, Cal.

FOR SALE—MONEY IN THIS FOR YOU. 20 acres at Ontario; 16 acres in 6-year-old Navels; 3 in bearing; 3 Valencias; 20 shares water, 25-inch head; up-to-date cement flumes; near old groves, worth $1000 per acre. Price $9500.

THE W. A. HEIBS LAND CO.,
703 Union Trust Bldg.

FOR SALE—ORANGE GROVE.
9-acre orange grove, city limits of Colton, good water rights, navels, sweets, Valencias, excellent soil, fine location for subdivision in town lots, graded streets, 5 sides, $9000, ½ cash, would trade for Los Angeles city property. Owner, S. W. ALEXANDER, 121 W. 3rd st. Phone Main 205.

FOR SALE — VALENCIA AND NAVEL grove, half each, 20 acres at Ontario, 1904 crop brought which netted owner, after paying all expenses, over 25 per cent. on the price asked, $20,000; new cottage, costing $4000, good barn, a splendid investment. L. M. PRATT, 605 Laughlin Bldg. Headquarters for Orange Groves." 7

FOR SALE — 5 ACRES FULL-BEARING lemons, 15 acres 2-year Valencia buds on 12-year trees, would sell 10 acres, orchard in first-class condition; owner goes north soon; will sell cheap. 1753 E. 23d st. Sunker Hill. Phone mornings Broadway 2561.

FOR SALE — 12-ACRE NAVEL GROVE, trees 11 years old, a nice 5-room house, barn and assorted fruit for family will take house as part pay. L. S. McKINNEY & CO., 241 Douglas Bldg. 7

FOR SALE—
Beach Property.

FOR SALE—LOT 57, VENICE VISTA TRACT, Venice 5-room house, $1500 cash. Address H. F. BEACH, Albuquerque, N. M. 10

SANTA MONICA.

FOR SALE—EQUITY IN A LOT AT SANTA Monica. Austin Heights Tract, 100 ft. near Front; value $800; have paid $300, balance payments $10 per month; will sell at a bargain. CLAPPER, 800 Trust Bldg. Phone 7301.

OCEAN PARK.

FOR SALE—WE HAVE A GOOD, FINELY located cottage for sale at a bargain; will take a good lot in Los Angeles as part payment.

CHAS. J. HILDESHEIM & CO.,
142 Pier ave., Ocean Park, Cal.

WILMINGTON.

FOR SALE—
You cant make a mistake if you buy real estate now at Wilmington, the coming manufacturing and export city of the world, become part of Greater Los Angeles. See SCHNEIDER BROS., 619 Grosse Bldg., corner Sixth and Spring. 7

FOR SALE — WE ARE HEADQUARTERS for Wilmington property, if you want to buy or have anything to sell, see us now.

DORIN-YOUNG REALTY CO., 210 Mercantile Bldg.

SAN PEDRO.

FOR SALE — SAN PEDRO PROPERTY.
400 beautiful lots in Grand View tract, just placed on the market; streets all being graded; cement curb and water piped to every lot; building restriction $1500; lying in the southwestern part of San Pedro, and the grandest ocean view of any tract on the Pacific Coast; prices and terms reasonable; write for book on San Pedro. GEO. H. PECK & CO., 6th and Beacon st., San Pedro; 12 American ave., Long Beach; 202 Lankershim Bldg., Los Angeles.

FOR EXCHANGE—
Real Estate.

FOR EXCHANGE—
I make a specialty of exchanging real estate, particularly California property, for eastern.
Member L. A. C. W. CONWAY,
Realty Board. 204-5 Bradbury Bldg.

FOR EXCHANGE—
For quick results in exchanging your property, call on

BOWMAN REAL ESTATE CO.,
603 Laughlin Bldg. Phone 3631.

FOR EXCHANGE — WE STICK TO THE one line, exchanging properties. "Square Dealing" our motto. EUGENE C. WEBSTER, suite No. 731, H. W. Heilman Bldg. Members Los Angeles Realty Board. Home 4300. 7

FOR EXCHANGE — $1200 EQUITY IN NEW double bungalow returning 12½ per cent. for both lots, L. A. or Pasadena. High mortgage can remain; rents $25. OWNER, 209 Grosse Bldg., block east of Euclid. 7

FOR EXCHANGE — $30,000. CLEAR AT Rivera, 80 acres improved; want city income, clear up to $20,000 and cash, old people and can't work nor worry any more. Address O, box 178, TIMES OFFICE. 1

FOR EXCHANGE—
Real Estate.

FOR EXCHANGE—
READ THIS.

22 1-3 acres, just south of city limits and one-fourth of a mile from street car line. $20,000.

This has good 8-room house, large barn, fine well, plenty of water; fine for alfalfa or vegetables.

NOW READY FOR SUBDIVISION.

Want clear eastern or city income up to about $14,000. Act quick, for this will not last long.

BOWMAN REAL ESTATE CO., 603 Laughlin Bldg. 7

FOR EXCHANGE—
I make a specialty of exchanging Los Angeles city and country properties for Chicago. If you have property in Southern California and want Chicago, I will get a good exchange for you. If you have property in Chicago and want Southern California, I will get a good exchange for you. See my list.

CHAS. L. MOON, 401-2-3 Citizens' National Bank Bldg.

FOR EXCHANGE—
$3000—Mortgage $2500; corner on Central ave., just beyond Jefferson st., 90x145; want flats or rooming-house, close in; will assume an equal amount of this mortgage.

Cottage for good lot, $1400; mortgage $600; on Hooper ave.; 4 rooms, new and modern; lot 40x164; east front; lot must be in west or southwest.

$15,000—Fine piece of acreage; will cut up into 40 fine lots; ¼ mile from city limits; fine view; will assume on good income.

W. H. OBEAR, 403-5-10 O. T. Johnson Bldg.
E. R. Rieden, Exchange Manager. 7

FOR EXCHANGE—OR SALE, IN TURLOCK IRRIGATION DISTRICT, STANISLAUS COUNTY, CALIFORNIA.

Several pieces of very desirable alfalfa, grape, orchard and vegetable land in large or small tracts.

For particulars regarding same, address
C. L. FLACK,
Room 5 Odd Fellows Bldg.,
Stockton, Cal., or
W. W. WORTHING,
524 Chamber of Commerce Bldg.,
Los Angeles, Cal. 7

FOR EXCHANGE—1000 ACRES OF GOOD wood and coal land in Kentucky, for city or country property.

12 acre orange and lemon grove, eight miles of San Diego, within 1-2 block of depot, packing-house and store, this is well located to cut up in city lots, will exchange for L. A. city income property.

If you want to exchange your property send me a discription no matter where located.

ERWIN H. ANDREWS, Cor. East 4th and Evergreen ave. 7

FOR EXCHANGE — CLEAR LOTS IN Searchlight, Nev., to exchange for equity in house or lot, Los Angeles; don't allow party invested in these lots you get a like amount of stock in a mining corporation, capitalized at $1,500,000, controlling more than 40 paying mines now in operation at Searchlight; it means dollars if you get in show, see Mr. KEISER, with L. N. Dike Investment Co., 630 S. Spring. F1585, Main 9225. 7

FOR EXCHANGE—6-ROOM COTTAGE WITH bath, lawn, flowers, shade and fruit trees, barn, shed, small house on rear of lot, 50x140 feet to alley; a nice home on 22nd st.; also 5-acre ranch, 10 miles southeast, with pumping plant, windmill, house, barn, tank, 40 inches water, 10 acres alfalfa, a good stand; want 40 or more acres with water and buildings; prefer Glendale way; owners only answer. 1589 E. 22D ST.

FOR EXCHANGE—
$7500 for one of the best-paying hotels in Los Angeles, centrally located, with long lease, paying $350 over and above expenses; want city or ranch property.

$3000—A big snap in a rooming-house, paying better than $200 per month above expenses for city or ranch property.

V. E. STOCKWELL & CO.,
9 304 Grant Bldg., A2314, Main 1339.

FOR EXCHANGE—I HAVE A $450 EQUITY in 2 lots, on 50x150, to trade for equity in house and lot in Boyle Heights or southern section, or will trade for equity in lot in south part. These lots are located close in on Eagle Rock line. No payments due for several months. Best of street work. Address C, box 187, TIMES OFFICE. 8

FOR EXCHANGE—$2500, CLEAR, WELL located Pasadena lot in Long Beach; want residence here.

$4200—Clear, new apartment-house, furniture and lease; rent $100 per month; lease 3 years, with privilege of renting 3 years more; in Long Beach; want lot or residence here. WHITE & NEWBY, 404 Hellman Bldg. 7

FOR EXCHANGE—$14,000, COMPLETE MODern home, country home, near Chino, the garden of California; electric road runs through the property; view and modern conveniences unsurpassed. Photographs and full particulars, with COOPER & CUDDEBACK, 218 S. Broadway, room 227. Home phone A6684.

FOR EXCHANGE — ARE YOU LOOKING for a house, a lot, a ranch or business property? If you have real estate to exchange, come and see us; we will make you a good profitable deal quick. Cut this out now, or you will forget. J. M. CARTER CO., 410-11 Mason Opera house. A3855. 7

FOR EXCHANGE—EQUITY IN GOOD LOT in Boyle Heights; equity in two lots, Watts Park; fine 17-room rooming house; total value, $2300. Want equity in cottage or acres or ground. Also 6-room house, barn, fenced. See my agents, L. B. TAYLOR REALTY CO., 135 Stimson Bldg. Main 1032, 7226. 7

FOR EXCHANGE—20 ACRES ON SANTA Ana electric line; 11-room house, large barn, chicken houses and yards, well and windmill and pumping plant, 2 horses, 2 cows, wagon, harness and farm implements, for city improved or lodging-house. Price $7500. JAS. J. DALY, 629 Grosse Bldg., 6th and Spring.

FOR EXCHANGE — I WILL TAKE SOME small business store, rooming-house, piano, jewelery or horse and buggy in part payment on new 6-room cottage, value $2000. I will give you a bargain; I also own 9-room house to trade. OWNER, 2358 E. Fourth st. Take green Boyle Heights car.

FOR EXCHANGE—WILL SELL OR EXchange equity in from 10 to 100 acres choice unimproved fruit land near good town for city property or equity and assume difference; will take automobile up to $100 per acre. OWNER, C, box 102, Times Office. 12

FOR EXCHANGE—I HAVE ONE OF THE best transient lodging-houses in the city, 22 rooms, good location, lease, rent and income like R-I-G-H-T. will trade for part or all city property, as I am going out of the business. See my agents, D. H. LINGLE & CO., 452½ S. Broadway.

FOR EXCHANGE—OWNER WANTS TO EXchange gentleman's pretty country home, including 40 acres, choice improved fruit land, for city property; price $17,000; will pay up to $10,000; difference for right trades. Address OWNER, C, box 104, Times Office. 12

FOR EXCHANGE — 2½ ACRES, WITH 5-room house, 26 full-bearing orange trees, city water, chicken corrals; price $4000; mortgage $1500; will trade 5-room cheap house and large lot, suburbs of city. M. CARTER CO., 410-11 Mason Operahouse. 9

FOR EXCHANGE — RIVERSIDE FOR Hemet, modern bungalow, plastered, hot and cold water, porcelain bath and stand, 60-foot lot, $1800, equity $1100; want Hemet land with water for equity. Address C, box 174, TIMES OFFICE. 7

FOR EXCHANGE—20 ACRES, 7-ROOM house, barn, 100 chickens, 2 cows, 3 heifers, 1 horse, orange, peach, walnut and apple trees, 3½ acres in grapes, for cottage and lot, value about $4500. BEAVER, 208 Delta Bldg. Home 2927. 7

FOR EXCHANGE—FOR MODERN HOUSE in the city, 5 lots, 80x185 feet each, in Olivitos Heights; price $2300; equity $1500. Will assume or pay difference up to $1000. BOWMAN REAL ESTATE CO., 603 Laughlin Bldg. 7

FOR EXCHANGE—$2500, CLEAR 10 ACRES within ½ mile railroad station; 25 miles from Los Angeles; 5-room house, barn, fenced. Good well. Will trade for small city property. Will assume. JOE. E. DAVIS, 718 Pay Bldg. 7

FOR EXCHANGE—HOLLYWOOD HOME, 6 rooms, modern, completely furnished, lot 50x150; price $5000, clear; want walnut or alfalfa ranch or good unimproved. D. H. LINGLE & CO., 452½ S. Broadway.

FOR EXCHANGE—I HAVE 20 ACRES OF good land in the town of Alpaugh, Kern Co. This is the new town where business is on the jump; I want rooming-house to $4000. C. F. SCOTT, 206½ S. Broadway. 7

FOR EXCHANGE—BROOKLYN AVE., 7-room modern house, fine lot, $4800; want suburban house or smaller cottage or vacant lots and some cash; equity $1000. Address B, box 61, TIMES OFFICE. 7

FOR EXCHANGE—640 ACRES OF FINE grazing land in Presidio County, Texas, for city, beach or country property at $4 per acre, all free and clear. JOHN D. SPECK, 220 S. 3rd st. 7

FOR EXCHANGE—$3000, A NEAT LITTLE business, well located, for vacant lots, good location southwest. See E. J. MERCEREAU, with V. E. Stockwell Co., 304 Grant Bldg. A2314. 7

FOR EXCHANGE—WE GIVE ATTENTION to real estate exchanges, and can handle your property or country property to advantage. DENNIS BROKERAGE CO., 223 Byrne Bldg.

FOR EXCHANGE—$1200 EQUITY, ATTRACtive 8-room home, Hollywood district, at $4000 valuation. BARGAIN REALTY CO., 800 L. A. Trust Bldg. Home 7301, Main 3541.

FOR EXCHANGE — COTTAGE 6 ROOMS, lawn, flowers, fruit trees, large barn, chicken corrals, etc., want lot, west or northwest. Owner, 1331 BRYSON BLDG. Home 4300. 7

FOR EXCHANGE—4 CLEAR CORNER LOTS and new 5-room cottage, just completed, for 5- or 6-room house, close in, southwest. MASON, 401 Chamber of Commerce Bldg. 7

FOR EXCHANGE — CLEAR LOT FOR A small rooming-house; must have good location and good furniture. Value about $1000. BEAVER, 208 Delta Bldg. Home 2927. 7

FOR EXCHANGE—$12,500—WELL IMPROVED orange and lemon grove, Orange county, near car line. Exchange for city. MAXOM REALTY CO., 114-115 Stimson Bldg.

FOR EXCHANGE—
Real Estate.

FOR EXCHANGE—$2000 MORTGAGE $800; 10 acres improved at Hemet. Want small place near the beach. Will assume small amount. JOS. E. DAVIS, 718 Pay Bldg. 7

FOR EXCHANGE — 20 ACRES ALFALFA land, 12 miles south, one mile from Santa Ana car line; want city property. ROOM 15, 206½ S. Broadway. 7

FOR EXCHANGE—PINE LOT AT THE beach to give some one for a good driving horse and carriage. C. F. SCOTT, 206½ S. Broadway. 7

FOR EXCHANGE—I MATCH ANY TRADE, large or small, to farm or city property in any State. J. A. KING, room 1, Lyon Bldg., Riverside, Cal. 7

FOR EXCHANGE—LOT IN HOLLYWOOD, $450 equity, for furniture or piano, or what have you? PALMER, 605 Grant Bldg. Phone Main 8740. 7

FOR EXCHANGE — WHO HAS TACOMA suburban property to exchange for Los Angeles property? Address Z, box 75, TIMES OFFICE. 7

FOR EXCHANGE—RANCH IN VENTURA county free of encumbrance, for a rooming house. M. V. DUTCHER, 205 Mercantile Place. 8

FOR EXCHANGE—WILL EXCHANGE CHIcago income property for Los Angeles or suburban home. 3625 S. HOPE. 9

FOR EXCHANGE—DEN WHITE WILL EXchange your property. 304 BRYSON BLDG., 2nd and Spring. Member L.A.R.B. 7

FOR SALE—WE HAVE MOVED TO our new office. Call and see us. IRISH & CHANDLER, 401-2-3 Grosse Bldg. 7

FOR EXCHANGE—LEAHY & SON WILL exchange your property; large list, both city and country. 214-215 Severance Bldg. 7

FOR EXCHANGE—$12,000; ORANGE AND lemon grove, clear; want income. P.O. BOX 1107, city. 9

FOR EXCHANGE—FINE LOT IN HOLLYwood, 50x150, for lot in city, south. "PHONE E4019. 7

FOR EXCHANGE—O. H. ANDERSON, 304 Bryson, sell or trade yours. A8023, Main 8796.

FOR EXCHANGE—O. H. ANDERSON, 304 Bryson, sell or trade yours. A8023, Main 8796.

REAL ESTATE—
Unclassified.

FOR SALE — ANYONE WISHING TO DISpose of property in or around Seattle at reasonable figure, can find customer with us. We also buy for outside parties. FRISBIE & CO., 624 Malden ave., Seattle, Wash. 7

FOR SALE—
Miscellaneous.

FOR SALE—MUST GO; BIGGEST BARgains ever offered, just the thing for those Christmas presents—$1.75 2-piece carving set, $1.25; 12 egg china, creamer and sugar set, $1.25; 10-in. oven, $1.35; comfort, $1.85; air-tight heater, $2, $2.50 medicine cabinet, $1.90; $2.65 wringer, $1.90; $3 carpet sweeper, $2; $4.50 Model oil heater, $2.85; $5 clothes hamper, $2; $5 egg china berry set, $2.95; 56 set "Rogers" silver, knives and forks, $4.50; $6.50 14-piece china dinner set, $4. Dike Investment Co., 630 S. Spring. F1585, Main 9225. 7

FOR EXCHANGE—6-ROOM COTTAGE WITH bath, lawn, flowers, shade and fruit trees, barn, shed, small house on rear of lot, 50x140 feet to alley; a nice home on 22nd st.; also 5-acre ranch, 10 miles southeast, with pumping plant, windmill, house, barn, tank, 40 inches water, 10 acres alfalfa, a good stand; want 40 or more acres with water and buildings; prefer Glendale way; owners only answer. 1589 E. 22D ST.

FOR EXCHANGE—
$7500 for one of the best-paying hotels in Los Angeles, centrally located, with long lease, paying $350 over and above expenses; want city or ranch property.

$3000—A big snap in a rooming-house, paying better than $200 per month above expenses for city or ranch property.

V. E. STOCKWELL & CO.,
9 304 Grant Bldg., A2314, Main 1339.

FOR EXCHANGE—I HAVE A $450 EQUITY in 2 lots, on 50x150, to trade for equity in house and lot in Boyle Heights or southern section, or will trade for equity in lot in south part. These lots are located close in on Eagle Rock line. No payments due for several months. Best of street work. Address C, box 187, TIMES OFFICE. 8

FOR EXCHANGE—$2500, CLEAR, WELL located Pasadena lot in Long Beach; want residence here.

$4200—Clear, new apartment-house, furniture and lease; rent $100 per month; lease 3 years, with privilege of renting 3 years more; in Long Beach; want lot or residence here. WHITE & NEWBY, 404 Hellman Bldg. 7

FOR EXCHANGE—$14,000, COMPLETE MODern home, country home, near Chino, the garden of California; electric road runs through the property; view and modern conveniences unsurpassed. Photographs and full particulars, with COOPER & CUDDEBACK, 218 S. Broadway, room 227. Home phone A6684.

FOR EXCHANGE — ARE YOU LOOKING for a house, a lot, a ranch or business property? If you have real estate to exchange, come and see us; we will make you a good profitable deal quick. Cut this out now, or you will forget. J. M. CARTER CO., 410-11 Mason Operahouse. A3855. 7

FOR EXCHANGE—EQUITY IN GOOD LOT in Boyle Heights; equity in two lots, Watts Park; fine 17-room rooming house; total value, $2300. Want equity in cottage or acres or ground. Also 6-room house, barn, fenced. See my agents, L. B. TAYLOR REALTY CO., 135 Stimson Bldg. Main 1032, 7226. 7

FOR EXCHANGE—20 ACRES ON SANTA Ana electric line; 11-room house, large barn, chicken houses and yards, well and windmill and pumping plant, 2 horses, 2 cows, wagon, harness and farm implements, for city improved or lodging-house. Price $7500. JAS. J. DALY, 629 Grosse Bldg., 6th and Spring.

FOR EXCHANGE — I WILL TAKE SOME small business store, rooming-house, piano, jewelery or horse and buggy in part payment on new 6-room cottage, value $2000. I will give you a bargain; I also own 9-room house to trade. OWNER, 2358 E. Fourth st. Take green Boyle Heights car.

FOR EXCHANGE—WILL SELL OR EXchange equity in from 10 to 100 acres choice unimproved fruit land near good town for city property or equity and assume difference; will take automobile up to $100 per acre. OWNER, C, box 102, Times Office. 12

FOR EXCHANGE—I HAVE ONE OF THE best transient lodging-houses in the city, 22 rooms, good location, lease, rent and income like R-I-G-H-T. will trade for part or all city property, as I am going out of the business. See my agents, D. H. LINGLE & CO., 452½ S. Broadway.

FOR EXCHANGE—OWNER WANTS TO EXchange gentleman's pretty country home, including 40 acres, choice improved fruit land, for city property; price $17,000; will pay up to $10,000; difference for right trades. Address OWNER, C, box 104, Times Office. 12

FOR EXCHANGE — 2½ ACRES, WITH 5-room house, 26 full-bearing orange trees, city water, chicken corrals; price $4000; mortgage $1500; will trade 5-room cheap house and large lot, suburbs of city. M. CARTER CO., 410-11 Mason Operahouse. 9

FOR EXCHANGE — RIVERSIDE FOR Hemet, modern bungalow, plastered, hot and cold water, porcelain bath and stand, 60-foot lot, $1800, equity $1100; want Hemet land with water for equity. Address C, box 174, TIMES OFFICE. 7

FOR EXCHANGE—20 ACRES, 7-ROOM house, barn, 100 chickens, 2 cows, 3 heifers, 1 horse, orange, peach, walnut and apple trees, 3½ acres in grapes, for cottage and lot, value about $4500. BEAVER, 208 Delta Bldg. Home 2927. 7

FOR EXCHANGE—FOR MODERN HOUSE in the city, 5 lots, 80x185 feet each, in Olivitos Heights; price $2300; equity $1500. Will assume or pay difference up to $1000. BOWMAN REAL ESTATE CO., 603 Laughlin Bldg. 7

FOR EXCHANGE—$2500, CLEAR 10 ACRES within ½ mile railroad station; 25 miles from Los Angeles; 5-room house, barn, fenced. Good well. Will trade for small city property. Will assume. JOE. E. DAVIS, 718 Pay Bldg. 7

FOR EXCHANGE—HOLLYWOOD HOME, 6 rooms, modern, completely furnished, lot 50x150; price $5000, clear; want walnut or alfalfa ranch or good unimproved. D. H. LINGLE & CO., 452½ S. Broadway.

FOR EXCHANGE—I HAVE 20 ACRES OF good land in the town of Alpaugh, Kern Co. This is the new town where business is on the jump; I want rooming-house to $4000. C. F. SCOTT, 206½ S. Broadway. 7

FOR EXCHANGE—BROOKLYN AVE., 7-room modern house, fine lot, $4800; want suburban house or smaller cottage or vacant lots and some cash; equity $1000. Address B, box 61, TIMES OFFICE. 7

FOR EXCHANGE—640 ACRES OF FINE grazing land in Presidio County, Texas, for city, beach or country property at $4 per acre, all free and clear. JOHN D. SPECK, 220 S. 3rd st. 7

FOR EXCHANGE—$3000, A NEAT LITTLE business, well located, for vacant lots, good location southwest. See E. J. MERCEREAU, with V. E. Stockwell Co., 304 Grant Bldg. A2314. 7

FOR EXCHANGE—WE GIVE ATTENTION to real estate exchanges, and can handle your property or country property to advantage. DENNIS BROKERAGE CO., 223 Byrne Bldg.

FOR EXCHANGE—$1200 EQUITY, ATTRACtive 8-room home, Hollywood district, at $4000 valuation. BARGAIN REALTY CO., 800 L. A. Trust Bldg. Home 7301, Main 3541.

FOR EXCHANGE — COTTAGE 6 ROOMS, lawn, flowers, fruit trees, large barn, chicken corrals, etc., want lot, west or northwest. Owner, 1331 BRYSON BLDG. Home 4300. 7

FOR EXCHANGE—4 CLEAR CORNER LOTS and new 5-room cottage, just completed, for 5- or 6-room house, close in, southwest. MASON, 401 Chamber of Commerce Bldg. 7

FOR EXCHANGE — CLEAR LOT FOR A small rooming-house; must have good location and good furniture. Value about $1000. BEAVER, 208 Delta Bldg. Home 2927. 7

FOR EXCHANGE—$12,500—WELL IMPROVED orange and lemon grove, Orange county, near car line. Exchange for city. MAXOM REALTY CO., 114-115 Stimson Bldg.

FOR SALE—
Miscellaneous.

FOR SALE—MUST GO; BIGGEST BARgains ever offered, just the thing for those Christmas presents—$1.75 2-piece carving set, $1.25; 12 egg china, creamer and sugar set, $1.25; 10-in. oven, $1.35; comfort, $1.85; air-tight heater, $2, $2.50 medicine cabinet, $1.90; $2.

SINESS CHANCES—
Miscellaneous.

ALE—CIGAR STAND, VERY CHOICE on front of popular barber shop; mo nise fixtures, etc.; best cause for l, lease. See owner, 127 N. BROA

OD BUSINESS MAN WANTS TO PU and his services into some legitima tion in Los Angeles. What have you Address "BUSINESS," C, box 125, Time

MARKET, BARGAIN, SUBURBS OF splendid business, rapidly increasing, compelled to go East; fine invoice, $3 $20. I. D. BARNARD, 128 S. Broad

TED—ACTIVE PARTNER WITH $5 manage cloak, up-to-date business in best locality; salary, if you mean it; room 102, TRENTON HOTEL.

HAVE SOME GOOD BARGAINS IN mean chances in all lines of business or like and get it cheap. TALBOT & CO., W. Helman Bldg. Home A4325.

ALE—LIVERY STABLE NEAR OC ded in thriving city, price $16,000, te any cash; investigation. Address Z, box 61, TIMES OFFICE.

ALE—GOOD POOLROOM, CONTAI Tables and cigar stand; Party now ons on other business and will sell cheap. Call at 1731 E. MAIN.

ALE—MEAT MARKET, DOING FIN ness, in splendid location; ride in ing at 8 a.m., or will trade for lot in Z, box 128, TIMES OFFICE.

CHANCE, PARTY CAN DOUBLE money within one year by buying household article; BARGAIN TY CO., 836 Trust Bldg.

TED—GOOD, PRACTICAL GROCERY to take half interest in good grocery and take full charge of it. E. ZOLL State st., Redlands, Cal.

ALE OR EXCHANGE—$450 RUN little grocery and delicatessen store; wo for good horse. Address for full particu Z, box 128, TIMES OFFICE.

TED—MAN FOR BAKERY GOOD ts, pays $18 week. Trenton route. Gro ence required. Call 203 S. BROA rd and Broadway.

AL OFFICE IN HEART OF CITY O everything up to date; two years' lease. Address Z, box 1 TIMES OFFICE.

ERY LANDS AND BUILDINGS WITH er and considerable stock to let on easy favorable terms. Address C. I ARD, Venice, Cal.

ALE—ONE-HALF INTEREST IN P estate business; this is no fake to m ntlemen, come and see me. 319 DAL Broadway.

ALE—PRICE $25, CIGAR STAND Schair barber parlor, all complete, ft. RE monthly. See owner, 251 S. BROA

H A PARTNER IN THE REAL E business; old partner is retiring a his interest for $50. Address C. I Times Office.

ALE—GROCERY STORE AND BOOMS factoring company in Los Angeles Address Z, box 1 TIMES OFFICE.

ALE—A FIRST-CLASS SALOON in the suburbs of Los Angeles; long lea reasonable. Further particulars 1 MAIN.

ALE—GROCERY STORE DOING A business; main St.; daily; 6 barn and fine large yard. Must sell at once. 1 ner 102, TRENTON HOTEL.

HAVE SOME GOOD BARGAINS IN ness chances in all lines of business or like and get it cheap. TALBOT & CO., W. Helman Bldg. Home A4325.

ALE—LIVERY STABLE NEAR OC ded in thriving city, price $16,000, te any cash; investigation. Address Z, box 61, TIMES OFFICE.

ALE—GOOD POOLROOM, CONTAI Tables and cigar stand; Party now ons on other business and will sell cheap. Call at 1731 E. MAIN.

ALE—MEAT MARKET, DOING FIN ness, in splendid location; ride in ing at 8 a.m., or will trade for lot in Z, box 128, TIMES OFFICE.

CHANCE, PARTY CAN DOUBLE money within one year by buying household article; BARGAIN TY CO., 836 Trust Bldg.

TED—GOOD, PRACTICAL GROCERY to take half interest in good grocery and take full charge of it. E. ZOLL State st., Redlands, Cal.

ALE OR EXCHANGE—$450 RUN little grocery and delicatessen store; wo for good horse. Address for full particu Z, box 128, TIMES OFFICE.

TED—MAN FOR BAKERY GOOD ts, pays $18 week. Trenton route. Gro ence required. Call 203 S. BROA rd and Broadway.

AL OFFICE IN HEART OF CITY O everything up to date; two years' lease. Address Z, box 1 TIMES OFFICE.

ERY LANDS AND BUILDINGS WITH er and considerable stock to let on easy favorable terms. Address C. I ARD, Venice, Cal.

ALE—ONE-HALF INTEREST IN P estate business; this is no fake to m ntlemen, come and see me. 319 DAL Broadway.

ALE—PRICE $25, CIGAR STAND Schair barber parlor, all complete, ft. RE monthly. See owner, 251 S. BROA

H A PARTNER IN THE REAL E business; old partner is retiring a his interest for $50. Address C. I Times Office.

ALE—GROCERY STORE DOING A business; main St.; daily; 6 barn and fine large yard. Must sell at once. 1 ner 102, TRENTON HOTEL.

HAVE SOME GOOD BARGAINS IN ness chances in all lines of business or like and get it cheap. TALBOT & CO., W. Helman Bldg. Home A4325.

ALE—LIVERY STABLE NEAR OC ded in thriving city, price $16,000, te any cash; investigation. Address Z, box 61, TIMES OFFICE.

ALE—GOOD POOLROOM, CONTAI Tables and cigar stand; Party now ons on other business and will sell cheap. Call at 1731 E. MAIN.

ALE—MEAT MARKET, DOING FIN ness, in splendid location; ride in ing at 8 a.m., or will trade for lot in Z, box 128, TIMES OFFICE.

CHANCE, PARTY CAN DOUBLE money within one year by buying household article; BARGAIN TY CO., 836 Trust Bldg.

TED—GOOD, PRACTICAL GROCERY to take half interest in good grocery and take full charge of it. E. ZOLL State st., Redlands, Cal.

ALE OR EXCHANGE—$450 RUN little grocery and delicatessen store; wo for good horse. Address for full particu Z, box 128, TIMES OFFICE.

TED—MAN FOR BAKERY GOOD ts, pays $18 week. Trenton route. Gro ence required. Call 203 S. BROA rd and Broadway.

AL OFFICE IN HEART OF CITY O everything up to date; two years' lease. Address Z, box 1 TIMES OFFICE.

ERY LANDS AND BUILDINGS WITH er and considerable stock to let on easy favorable terms. Address C. I ARD, Venice, Cal.

ALE—ONE-HALF INTEREST IN P estate business; this is no fake to m ntlemen, come and see me. 319 DAL Broadway.

ALE—PRICE $25, CIGAR STAND Schair barber parlor, all complete, ft. RE monthly. See owner, 251 S. BROA

H A PARTNER IN THE REAL E business; old partner is retiring a his interest for $50. Address C. I Times Office.

ALE—GROCERY STORE DOING A business; main St.; daily; 6 barn and fine large yard. Must sell at once. 1 ner 102, TRENTON HOTEL.

HAVE SOME GOOD BARGAINS IN ness chances in all lines of business or like and get it cheap. TALBOT & CO., W. Helman Bldg. Home A4325.

ALE—LIVERY STABLE NEAR OC ded in thriving city, price $16,000, te any cash; investigation. Address Z, box 61, TIMES OFFICE.

ALE—GOOD POOLROOM, CONTAI Tables and cigar stand; Party now ons on other business and will sell cheap. Call at 1731 E. MAIN.

ALE—MEAT MARKET, DOING FIN ness, in splendid location; ride in ing at 8 a.m., or will trade for lot in Z, box 128, TIMES OFFICE.

CHANCE, PARTY CAN DOUBLE money within one year by buying household article; BARGAIN TY CO., 836 Trust Bldg.

TED—GOOD, PRACTICAL GROCERY to take half interest in good grocery and take full charge of it. E. ZOLL State st., Redlands, Cal.

ALE OR EXCHANGE—$450 RUN little grocery and delicatessen store; wo for good horse. Address for full particu Z, box 128, TIMES OFFICE.

TED—MAN FOR BAKERY GOOD ts, pays $18 week. Trenton route. Gro ence required. Call 203 S. BROA rd and Broadway.

AL OFFICE IN HEART OF CITY O everything up to date; two years' lease. Address Z, box 1 TIMES OFFICE.

ERY LANDS AND BUILDINGS WITH er and considerable stock to let on easy favorable terms. Address C. I ARD, Venice, Cal.

ALE—ONE-HALF INTEREST IN P estate business; this is no fake to m ntlemen, come and see me. 319 DAL Broadway.

WAPS—
All Sorts, Big and Little.

EXCHANGE—WHAT HAVE YOU t change for a first-class fruit ranch? ranch for sale, reasonable interest; easy ments. MYERS, 201 Pacific Electric Bldg., corner of Third and Broadway.

WANTED TO LOAN ON REAL ESTATE. $ to 7 per cent interest. No red tape. Any sum desired. Building loans made. Money to loan on mortgages and deeds of trust. MATTHEWS & MATTHEWS, 204 Byrne Bldg. Cor. Third and Spring sts.

HAVE PLENTY OF PRIVATE MONEY 6 per cent, loans on real estate; building loans, draw all papers, no trouble and time. EDWARD D. TODD, 303 Lankershim Bldg.

HAVE A GOOD MINING STOCK THA guarantees feature attached, that it a fine investment; I can handle from $100 to $500 each. U. S. TODD, 303 Lankershim Bldg.

FOR SALE—OPTIONS ON 10 SHARES OF CONSOLIDATED REALTY CO. STOCK AT $155. COME EARLY IF YOU WANT THIS. DENNIS BROKERAGE CO., 223 BYRNE BLDG. 'PHONE 8744.

WANTED—TO PURCHASE $10,000 TO $50,000 of bonds of the California Development Co. No brokers. Owners only. Address with price and description, BUYER, 1201 Lake st.

WRITE FOR MARKET LETTER, COMplete resume of Nevada Mining Operations. PATRICK ELLIOTT & CAMP, conservative brokers and mine makers, Goldfield, Nev.

WANTED—AT ONCE, 1000 JOHNNIE CONsolidated; 1000 California Goldfield; 100 H. E. Steifer; 200 Pacific Wireless. Phone BROADWAY 1976.

WHAT WILL YOU GIVE FOR A FEW shares of Chiapas Rubber Plantation Co. stock; it's gilt-edge. Address B, box 4, TIMES OFFICE.

FOR SALE—A-1 BONDS AND GUARANteed dividend stocks. Address C, box 142, TIMES OFFICE.

TYPEWRITERS—
Of Various Makes.

YOST TYPEWRITER AGENCY—REBUILT typewriters of all standard makes for sale and rent; machines rented and repaired; lowest prices. 'PHONE Broadway 5171. THE LOS ANGELES TYPEWRITER EXCHANGE, 128 S. Broadway. Phones—Home A4912, Sunset Main 1909.

FOX TYPEWRITER AGENCY, BLICKENSDERFER TYPEWRITERS. REPAIRS, RENTALS, SUPPLIES. MELCALF & WILSON (Inc.), 132 N. B'way.

FOR SALE—TYPEWRITERS; ALL KINDS bought, sold, rented; expert repairing. TYPEWRITER EXCHANGE, 304-306 Wilcox Bldg. Main 5956.

THE UNDERWOOD VISIBLE TYPEWRITer. FOWLER BROTHERS, agents, 221 W. Second st.

FOR SALE — REMINGTON TYPEWRITER No. 1, $25. Inquire 220 W. 28TH ST.

EDUCATIONAL—
Schools, Colleges, Private Tuition

A THOROUGHLY QUALIFIED TUTOR, governess, foreign language teacher, promptly supplied you without commission charge. BRIGGS' PRIVATE TUTORS' AGENCY, 258 S. Grand ave. 'Phone Home 5083.

PRIVATE TUTOR, UNIVERSITY OF MICHigan graduate, Normal School teacher, takes advanced and lower grade pupils; successful experience; best references. MRS. M. C. COLVER, Hotel Cumberland. Both phones.

SPANISH OR FRENCH SPOKEN IN THREE months; new method, guaranteed. P.O. BOX 458.

MONEY TO LOAN—
In Sums to Suit.

$100,000 TO LOAN—
In amounts to suit; city property only; security must be gilt edge.
PRIVATE FUNDS—NO DELAY.
RICHARDS INVESTMENT CO.,
424 Bryne Bldg.

DON'T BORROW TROUBLE, BORROW money. Salaried men and women accommodated on their note without mortgage or indorser; confidential. CHERRY, 411 O. T. Johnson Bldg., corner Fourth and Broadway.

TO LOAN—$50,000 TO $100,000 ON PROPOSED new hotels, business blocks, theaters, apartments; no delay; long time; 5 per cent. interest. Address Loan Department, STANDARD BANK, San Francisco.

I WILL LOAN, REASONABLE TERMS, $5 to $25,000, of my private money on furniture, jewelry, live stock, etc., payable easy monthly installments, no publicity. 310 GERMAIN BLDG., 124 S. Spring.

KERNER BROS. LOAN MONEY ON DIAmonds, pianos, furniture, rigs or anything of value; low rates; business confidential. Our own funds. 201 FROST BLDG., 2nd and Broadway. Phones 9022; Main 3862.

TO LOAN—MONEY ON REAL ESTATE. MR. KOS. WRIGHT & CALLENDER COMPANY, 318 S. HILL ST.

TO LOAN—PRIVATE MONEY LOANS. IF you want a loan of $500 to $20,000 on first mortgage real estate, apply to J. B. MCLAUGHLIN, 406 Bullard Block. Home phone A1442.

WHY WORRY? SALARIED PEOPLE AC commodated on note without indorser. Confidential. Lowest rate in city. Investigate. WEST COAST EXCHANGE, 419 Henne Bldg.

MONEY LOANED SALARIED PEOPLE and others without security; easy payments; largest business in 60 principal cities. TOLMAN, 430 Mason Bldg. Broadway and 4th.

MONEY LOANED SALARIED PEOPLE without security, notes bought; loans on stocks, bonds and warrants. TRADERS EXCHANGE, 231 Bryson Bldg. Phone Black 1062.

MONEY TO LOAN ON REAL ESTATE. TRUST & CLEVELAND, 607 Heilman Bldg.

TO LOAN — $100 TO $750 ON CITY REAL estate. ROOM 304-6, Wilcox Bldg.

TO LOAN—MONEY ON CITY OR COUNtry property. A. M'CALL, 214 Bullard Blk.

MONEY WANTED—
On Collaterals.

WANTED—MONEY.
GILT-EDGE LOAN.
TEN THOUSAND DOLLARS
FOR TWO YEARS.
6 PER CENT. NET.
FIRST MORTGAGE ON DOWNTOWN CORNER.
SIZE 120x165 FT.
VALUED AT $30,000.
A. J. FORSTER & CO.,
SUITE 400-401, H. W. HELLMAN BLDG.
TEL. MAIN 494, HOME 1841.

WANTED—MONEY
These are gilt-edge loans. Security absolute.
$8500—On property valued at $17,000.
$5000—On property valued at $17,000.
$4500—On property worth $11,000.
$3000—On property worth $6,000.
$10000—On new 2-story residence.
$15000—On new cottage, value $3000.
$12500—On new cottage, southwest.
$10000—On new double house.
$10000—On two choice lots.
$6000—On new 5-room cottage.
$8000—On new 5-room cottage.
Trust deeds given; 5 years; interest 7 per cent., payable quarterly.
Phone 2790. WATSON, 322 Trust Bldg.

WANTED—
$2000—On corner worth $15,000.
$2500—On Arlington Heights residence.
$2250—On good modern house.
$15,000—On fine close corner worth $40,000.
$1400—On good cottage close in.
$10000—On 5-room cottage.
M. M. DAVISON & SON, 204-6 Wilcox Bldg.

WANTED—$5000 FOR 2, 3 YEARS, WILL pay 7 per cent. and secure loan with first mortgage on modern 10-room flat and apartment house, close in; well rented; good location, value $16,500; $75 commission to agents; see or write owner, W. C. EYMANN, with Eymann Realty Co., 315 S. Broadway. Phone Main 5721, Home A2148. Phone and I will call if you like.

WANTED—HAVE FIRST CHATTEL MORTgage to sell at 10 per cent. 100 h. mortgage payable $25 monthly at 8 per cent.; will discount 10 per cent. for cash. J. H. O. STODDEN CO., 514 Byrne Bldg. Both phones.

WANTED—$6000 AT 7 PER CENT. NET FOR 3 years on CLOSE IN APARTMENT HOUSE, worth $14,000. A GILT-EDGE LOAN. MOYER & GILBERT, 612 Frost Bldg.

WANTED—$25,000 FOR 3 TO 5 YEARS AT 7 per cent. per annum net interest, secured by first mortgage on income property on first st., near Vignes, worth $40,000. MATTHEWS & MATTHEWS, 204 Douglas Bldg.

WANTED—TO BORROW $2000 ON A BIG Long Beach corner for which $15,000 has been refused. Will pay 8 per cent. if necessary. CARPENTER, 405 Trust Bldg. Home or Main 1520.

WANTED — PRIVATE PARTIES WITH large or small sums to invest in first mortgages on real estate; exceptional opportunities. 'Phone 2790. WATSON, 322 Trust Bldg. 10

WANTED—PRIVATE MONEY TO LOAN IN sums of $1000 and up, 6 to 7 per cent., first mortgage on real estate. RAMEY BROS., 314 O. T. Johnson Bldg. Phone 6466.

WANTED—SOMEONE THAT HAS $6000 OF their own money to loan on country property security, gilt edge. Address at once, W, box 154, TIMES OFFICE.

WANTED—TO BORROW $1000 FOR 2 OR 3 years at 7 per cent. on good security. CHAS. N. GREEN & CO., 204 Severance Bldg. Phone F5186, BROADWAY 5393.

WANTED — $2000 ON 6-ROOM COTTAGE, good locality, up-to-date, condition personal only, no agents. Address C, box 185, TIMES OFFICE.

WANTED—$200 TO $20,000 ON IMPROVED, close in city property. H. WIESENDANGER, room 312, 207 South Broadway.

WANTED — LOAN OF $2500 TO ERECT house on desirable close in lot. WM. N. HOLWAY, 211 Grant Bldg. A1939.

WANTED—$3500 FROM PRIVATE PARTY on gilt-edge real estate. See GRIDER, 319 S. Broadway.

STOCKS AND BONDS—
And Mortgages.

I STILL HAVE A LIMITED NUMBER OF shares in a well-developed mine that is guaranteed to commence paying monthly dividends in February, 1907, that I can sell way down. First come gets this bargain. S. B. KEISER, 306 Laughlin Bldg.

I STILL HAVE A LIMITED NUMBER OF shares in a well developed mine that is guaranteed to commence paying monthly dividends in February, 1907, that I can sell way down. First come gets this bargain. S. B. KEISER, 306 Laughlin Bldg.

I HAVE A GOOD MINING STOCK THAT has a guarantee feature attached that makes it a fine investment; I can handle clients on this stock from 100 to 1000 each. U. S. TODD, 303 Lankershim Bldg.

FOR SALE—OPTIONS ON 10 SHARES OF CONSOLIDATED REALTY CO. STOCK AT $155. COME EARLY IF YOU WANT THIS. DENNIS BROKERAGE CO., 223 BYRNE BLDG. 'PHONE 8744.

WANTED—TO PURCHASE $10,000 TO $50,000 of bonds of the California Development Co. No brokers. Owners only. Address with price and description, BUYER, 1201 Lake st.

WRITE FOR MARKET LETTER, COMplete resume of Nevada Mining Operations. PATRICK ELLIOTT & CAMP, conservative brokers and mine makers, Goldfield, Nev.

WANTED—AT ONCE, 1000 JOHNNIE CONsolidated; 1000 California Goldfield; 100 H. E. Steifer; 200 Pacific Wireless. Phone BROADWAY 1976.

WHAT WILL YOU GIVE FOR A FEW shares of Chiapas Rubber Plantation Co. stock; it's gilt-edge. Address B, box 4, TIMES OFFICE.

FOR SALE—A-1 BONDS AND GUARANteed dividend stocks. Address C, box 142, TIMES OFFICE.

THINGS ON WHEELS—
All Sorts.

AUTOMOBILES.

1906 REO AT A SACRIFICE PRICE; MUST be sold at once; owner called East; has large crank shaft, gas lamps, extra tire and all late improvements; $775 net cash.

BARGAINS—In order to make room for our new cars we will sacrifice the following at your own price. Fr. Olds, 8-h.p., wheel steer, in perfect condition, worth $450.
Olds touring car, seats 5; good running order; worth $425.
Knox Stanhope, 9-h.p., seats 4, if desired; first-class condition; well known by-its freedom from trouble; worth $450. MAKE US AN OFFER—ON THESE. We will hold on telephone requests.
PASADENA AUTOMOBILE CO., Inc.,
67-69 W. Union,
785; Main 1502. Pasadena.

FOR SALE—1906 TOURIST CAR WITH TOP and full equipment, such as lamps, generator, extra tire, luggage carrier, etc.; to be sold quickly at remarkably low figure of $550. You will have to hurry or it will be gone. We also have some other very good bargains. Call and see them at THE WOODILL AUTO CO.'S fire-proof garage, 6th and Los Angeles sts.

FOR SALE—1 ALMOST NEW SIDE-ENtrance 4-cylinder, 4 lamps, 20x30½ Dunlop tires, detachable tonneau, first-class condition, $450; Franklin, $750; Tourist $550; Hanfier, $900; Queen driver's wagon, 1½ h.p., $400. MILLS & PRICE, pioneers in automobile repairing and rebuilding, 830 S. Main st. Phone F6110.

AUTO BARGAINS FOR THIS WEEK. 1906 Buick; 24-28-H.P., 4-cylinder, Tourist, seats 1906 4-cylinder Queen, $1600; Pope-Toledo, $800; Cadillac, 1905, 2-cylinder Ford, $450; side-entrance Moline, $500; Reo, Peerless, Winton, Oldsmobile for piano, and others. 644 LEBANON ST., half block east of 7th and Figueroa, or W. F. PIPHER & CO., Home 6579.

FOR SALE—1906 CAR, SIDE ENTRANCE, 30-H.P., fully equipped, 30x3½ Fisk tires, Cadillac motor, 2-cylinder, running gear and delivery body, $150; 2-cylinder air-cooled engines, 14-H.P., $125; Dedion engines, 4-H.P., $75; Rambler runabout, Gabriel horn, four lamps, good tires, $125. 625 N. MAIN ST.

FOR SALE—HAVE YOUR AUTOMOBILE equipped with Swinehart Clincher tires; no punctures; practically lasts forever; positively guaranteed. Ask for catalogue. MILLS & PRICE, pioneers in automobile repairing and rebuilding, 830 S. Main.

FOR SALE—$200 CASH AND SMALL monthly payments buys an automobile business in very heart of city, full of stock and commission cars. A money maker, better act quick if you want this. Address Y, box 126, TIMES OFFICE.

$325 WILL PURCHASE A WAVERLY ELECtric auto, good as new, cost $1050; this is giving this machine away; has extra tire and top. Call at 2000 MIRAMAR ST. Take second st. car, get off at Miramar st. Mortimer residence.

HERE'S YOUR CHANCE TO GET A FINE 4-cylinder, 1905 Pope Toledo, fully equipped, at forced sale; make offers today. 644 LEBANON ST., half block east of 7th and Figueroa, or W. F. PIPHER & CO., Brokers. Home 6579.

FOR SALE — WINTON 25-H.P., IN PERfect running order, with basket compartment and baskets, price $500, will accept $250 down and balance on time. Apply to OWNER, 1442 S. Hope st.

FOR SALE—WE HAVE A 1906 4-CYLINder shaft-drive Tourist, storage battery, leather cape top, 4-inch tires, Gabriel horn, tools, extra snap, $1250. 830 S. MAIN ST. Phone F6110.

TO TRADE—2 GOOD EQUITIES IN WELL located nots for an automobile, good repair; also 1 clear lot in Orford Heights to sell or trade. 830 S. MAIN ST. Phone F6110.

FOR SALE—WILL SACRIFICE ONE-HALF of my beautiful twenty-horse-power Mercedes runabout, for cash. ROOM 4, 64 E. Colorado st., or P.O. box 365, Pasadena.

DO YOU WANT AN AUTOMOBILE AND have not the cash? Exchange a lot for it; we can handle it. Anything you wish. E. C. HOME & CO., 727 Bryson Bldg.

RUNABOUTS, $175; TOURING CARS, $400 cash or payments; can trade your old car in; cars handled on commission; best repairs in city. SCHENCK, 514 W. 16th.

A BARGAIN FOR CASH, POPE-TOLEDO, 1905 model, side entrance, in perfect condition, fitted with fully equipped. Address N, box 41, TIMES OFFICE.

I WILL TRADE MY COMBINATION AUTOmobile, which is in splendid condition, for lot in S.W. Inquire 1307 SAN PEDRO ST.

FOR EXCHANGE—WANT A GOOD RUNabout for equity in good value beach lot and some cash. GOULD, Main 998.

FOR SALE—AUBURN RUNABOUT, GOOD condition, new lamps and good tires; will sacrifice for cash. 1214 W. 31ST.

FOR SALE—AT A BARGAIN, TWO CAPE automobile tops. Inquire at EARL'S CARRIAGE REPOSITORY, 1220 S. Main.

FOR SALE — GOOD 2-HORSE BAKERY wagon, almost new, half price. ROYAL BAKERY, 2932 Downey ave.

FOR SALE — 4-CYLINDER LIGHT TOURing car, almost new, will sacrifice, can be guaranteed. PHONE B4619.

WANTED—AT ONCE, CLEAR LOT FOR 5-passenger touring car, good as new. PHONE B4619.

FOR SALE—POPE-TOLEDO TOURING CAR will take light runabout as part pay. PHONE B4619.

BUGGIES, PHAETONS, RUNABOUTS.

BUGGIES, ROAD WAGONS, HARNESS. Get specials before buying. ARNOTT & COMPANY, 137-124 South Los Angeles st. Between First and Second sts.

FOR SALE — EASTERN HAND MADE stylish station wagon, used very little, cost $600, price $250, can be seen at ROSEDALE STABLES, W. H. Obear, owner.

FOR SALE—AT A BARGAIN, LIGHT DEliver wagon, nearly new. Call 519 E. FIFTH. Home 'Phone F2479.

FOR SALE—A JUMP SEAT SURREY. PHONE A3812.

WAGONS AND CARTS.

FOR SALE—ONE 2-TON DOUBLE WAGON; one top double wagon; also one team of mules, 4 years old, sound, etc. Price reasonable. Apply 308 BOYD ST.

FOR SALE—HEAVY CONCORD X WAGON. West Temple car to end of car line, 2 blocks north, 1 west. Call up MAIN 3814.

LIVE STOCK FOR SALE—
Horses, Cattle, Mules, Etc.

FOR SALE — SMALL MARE, WEIGHT 900 lbs.; good driver and gentle; city broke; work any place; price $35. Call today, 812 S. BROADWAY.

FOR SALE—A VERY GENTLE 18-MONTHS old bay mare colt, have no one to take care of it, will sell cheap. 429 S. FIGUEROA ST.

FOR SALE — TEAM OF HEAVY MARCH mares, weight 2400 lbs., 7 and 8 years; sound and true pullers; price $300. Call 1705 S. GRAND.

FOR SALE—ONE LARGE, STYLISH CHESTnut horse, Victoria, harness and livery. Apply to MARLBOROUGH STABLES, 920 W. 23rd.

FOR SALE — A NO. 1 RANCH HORSE, 16 hands high, weight 1200 lbs., 9 years old. Inquire SUNNYSIDE STABLES, 1105 W. Pico st.

FOR SALE—2 VERY FINE SURREY horses, sound and gentle; one nice horse, buggy and harness, or separate. 631 W. 16TH.

FOR SALE — 2 MARES, SUITABLE FOR prospecting or camping outfit, true pullers, $75 for pair if taken at once. 230 E. 29TH.

FOR SALE—1 FINE COW, JUST FRESH with second calf, holstein and Durham, easy and gentle for lady to milk. 1354 E. 22ND.

FOR SALE—FAMILY COWS, EASY TERMS. Holsteins, Jersey registered bulls, pigs for service. Maple and Winchester cars. Rancho Rosedes runabout, for cash. ROOM 4, 64 E. Colorado st., or P.O. box 365, Pasadena.

FOR SALE—GOOD COW, FRESH 3 WEEKS ago, $60; take Brooklyn ave. car to Soto, go north on Soto to Pomeroy, 2406.

FOR SALE — 6-GAL. JERSEY-DURHAM fresh; will check if not today. 641 S. JOHNSON ST. Phone East 428.

FOR SALE—FINEST BUGGY TEAM IN THE city; buggy, double set of harness. 902 GRATTAN ST.

FOR SALE — 7-YEAR-OLD HORSE AND new buggy, $200. 818 BONNIE BRAE. Phone Home 52404, Main 2282.

FOR SALE—GOOD FAMILY HORSE, SURrey and harness; cost $475; will take $275. W. W. GIBBS, 1570 W. Washington.

FOR SALE—1 SPAN OF MULES AT 228 LEROY ST.; very cheap, no use for them, or will trade for large horse.

FOR SALE—RANCH TEAM, DOUBLE HARness, small team of mules; must sell. 740 S. LOS ANGELES ST.

FOR SALE — PERFECTLY GENTLE FAMily mare, weight 1050, age 7; price $125. W. TEMPLE ST.

FOR SALE—THE BEST LOW WAGON IN city; also team for transfer business. 2812 E. THIRD ST.

FOR SALE—FULL BLOODED JERSEY COW, good milker, gentle, 2 years old. Call 1604 LINCOLN ST.

FOR SALE — TEAM OF GOOD WORK horses, weight 2200, price $125. 1704 WEST TEMPLE.

FOR SALE — ONE FINE SURREY HORSE, color brown; city broke; guaranteed sound. 127 W. 28TH ST.

FOR SALE—A FINE YOUNG JERSEY COW, not fresh. Apply 424 AVE. 56. Phone 29072.

FOR SALE — GOOD BLACK HORSE FOR general work. Inquire 618 W. PICO st.

FOR SALE—4 HORSES, WAGONS, BUGgies, harness. 736 S. LOS ANGELES.

FOR SALE—1 LARGE ALL AROUND WORK horse, $85 if taken today. 760 E. 20TH.

FOR SALE—GOOD BLACK MARE, BUGGY and harness, $60. 706 F. 7TH.

FOR SALE—1 MARE, WAGON AND HARness, $45. 340 E. 20TH.

LIVE STOCK FOR SALE—
Horses, Cattle, Mules, Etc.

FOR SALE — 1200-POUND HORSE, 8 years old, good roadster, gentle and good leader, come and try him, price $85; also 1 horse, buggy and harness, this is a real bargain at $100, and 1 large mule, weight 1250, 9 years old, have no mate and will exchange for horse. Call today 811 E. 5TH.

FOR SALE—BAY HORSE, 8 YEARS OLD, perfectly sound, kind, gentle and city broke, stands about 15½ hands, weighs 1050; also broke mare, can ride or drive an hour; long mane and tail and good looker; I have absolutely no use for this horse. Worth $85, will take $60. Call 829 S. HILL.

FOR SALE—HANDSOMEST BIG HORSE IN Los Angeles; coal black, 5 years old, 16½ hands high, weighs 1275 pounds, city broke, absolutely sound, grand Victoria, Stanhope or surrey horse, price $350. Phone West 4200. J. M. GRAHAM, 3040 S. Hoover st.

FOR SALE — A SPLENDID MARE FOR carriage or other purposes, perfectly sound, gentle and fine build; 5 years old, and in her prime; weighs about 1150; price $175; no dealers or plug hunters. 2341 W. 16TH, near Magnolia. At home after 4 p.m.

FOR SALE AT McCLELLAN'S HORSE MARKET, 942 S. Los Angeles st., a lot of nice, big, young, sound horses at very reasonable prices; this stock must be sold immediately to make room for others. Call and see us.

FOR SALE — FINEST SURREY OR CAB mare in the city; bright bay, 16 hands high, weight 1200 lbs.; heavy mane and tail; city broke; will sell at $150; can be seen 13 and 15 week days, or can be seen Sundays at 312 PECAN ST.

FOR SALE—PRIVATE RIG, CONSISTING of beautiful black pony and carriage; family pet; finest outfit in the city; will sell some one wanting high-class outfit for price. Call Phone D1489, or inquire 2216 E. SECOND.

FOR SALE — RANCH HORSE, COLOR bay, weight 1100 lbs., 7 years old; good worker, single and double; a good gentle; family driver; will sell cheap; price $65. Call today, 812 S. BROADWAY.

FOR SALE—FAIR COMBINATION COB, young and fearless; suitable for city use. Apply to coachman at MR. CRAVEN'S STABLE, West Madeline Drive and Orange Grove avenue, Pasadena.

FOR SALE—NICE BLACK MARE, WEIGHT 1100 lbs., 5 years old, will broke, single and double and would make a nice family mare; has been used on a ranch at Alhambra. 825 S. GRAND AVE.

FOR SALE — 18 MULES AND HORSES, weight from 1000 to 1350 lbs.; price $140 per head; these are all good wagon teams and must be sold in a bunch. Inquire 743 S. SAN PEDRO ST.

FOR SALE — NICE SADDLE AND DRIVing pony, weight 700 lbs., 5 years old; well broke and gentle for children to ride and drive; no use for it; will sell cheap today. 812 S. BROADWAY.

FOR SALE — 1 SMALL MULE, YOUNG, sound and gentle; will drive single or double, $50; one gray mare, 7 years old; gentle, single or double, $60. 1364 W. WASHINGTON.

FOR SALE—$175, PRIVATE DRIVING TEAM used to city, handsome, young, clean, limbed, weight 2600 pounds, will make splendid delivery team. SOMERS, 621 W. 18th.

FOR SALE — HAVING SHIPPED IN A carload of single drivers and general-purpose horses, I am able to sell young, sound horses, cheap. 314 E. EIGHTH ST.

FOR SALE — ONE OF THE SWELLEST matched teams in city; color sorrel; perfectly sound; ages 6 and 7; weigh 960 each; price $150 for team. 1760 W. TEMPLE ST.

FOR SALE — GOOD HEAVY HORSE, weight 1250 lbs., 8 years, sound and gentle and true to pull; suitable for ranch or delivery; price $85. Call today. 1706 S. GRAND.

FOR SALE—JUST ARRIVED FROM MY ranch in Oregon, with 7 cars all purpose work horses. Call at SOUTHERN PACIFIC STABLES, corner Alameda and Commercial.

FOR SALE — TEAM OF LIGHT HORSES and harness, $170; cit; broke; cannot be beat for an order wagon; no dealers. 750 S. LOS ANGELES ST. Tel. Boyle 1852.

FOR SALE—8 HEAD OF WORK HORSES, weight from 950 to 1150; all good workers and sound; also 5 head of cheap horses; prices from $35 to $65. 832 S. GRAND.

FOR SALE — ONE WELL BRED COLT, 3 2 years old; gentle to ride or drive; owner leaving city; must sell. MRS. MORTON, 1220½ W. Washington.

FOR SALE—RING UP WEST 4161 FOR PRIvate horses of all kinds, everything as recommended or money refunded, one nice Victoria, good as new.

LIVE STOCK FOR SALE—
Poultry, Birds, Dogs, Etc.

FOR SALE—BLACK COCKER SPANIEL puppies, 7 months old, well bred, let black; they make the nicest kind of pets; also Barred Rock cockerels, very cheap. 4425 S. MAIN.

FOR SALE — PEDIGREED SCOTCH COLlies, best family dog, better than a policeman, better than street playmates for children. Both phones. LESLIE GAY, city.

FOR SALE — 200 1-YEAR-OLD LAYING hens. White and Brown Leghorns, also a few roosters, Howard strain. Call 1229 E. 33D ST.

FOR SALE—A LOT OF NICE, LARGE, FAT laying hens; will sell for $1 apiece. 263 PENN ST., Pasadena.

FOR SALE—6-POUND PEDIGREED BULL terrier, $50; 6 months old. Address C, box 105, TIMES OFFICE.

FOR SALE — CHICKENS, DUCKS, TURkeys, just right. 121 E. 25TH. Phone B4220.

FOR SALE—PLYMOUTH ROCK CHICKS, P. A. HARRINGTON, 1334½ S. Spring. Home phone A1466.

FOR SALE — THOROUGHBRED WATER Spaniel pups. Call at 1324 W. 41ST ST.

FOR SALE — 2 FOX TERRIERS AND 2 Cocker Spaniels. 567 W. 2ND.

LIVE STOCK WANTED—
Of Various Kinds.

WANTED — I WANT TO BUY A YOUNG half breed Spitz male dog, not over six weeks or 2 months old; must be healthy; good face and eyes; good price paid if suited. ROBERT D. GRANT, Home 'Phone 52488, or F5671.

WANTED—HORSE, BUGGY AND CASH IN exchange for $600 equity in fine building lot; high ground, cons front, building restrictions. W. J. BURT, 350 Central ave. Home 3070.

WANTED—HEIFERS, 10 OR 15 HEAD HEIFers, one year old or under. HOLLYWOOD, box 65.

WANTED—20 TEAMS AT ONCE. SIGNAL HILL GRAVEL CO., 6 Pine ave., Long Beach.

WANTED—HORSE TO RENT BY WEEK. 121 E. 35TH. Phone B4220.

DENTISTS—
And Dental Parlors.

SCHIFFMAN DENTAL CO.—
107 N. Spring st. Painless extracting, filling crown and bridge work, flexible rubber plates Pure gold fillings, 75c up; all other fillings, 50c up; cleaning teeth, 50c up; gold crowns and bridge work, $5 up; rubber plates, $5 up. Also open evenings and Sunday forenoons.

PEOPLE'S DENTAL PARLORS, 129½ S. Spring. All work painless, guaranteed, and prices only a trifle more than cost of material used. Come and see and be convinced.

A. J. STEVENS, DENTIST, MAKES A specialty of crown and bridge work. 321½ W. TEMPLE ST. Phones—Home 57196. Broadway 1113.

LOST, FOUND, STRAYED—
And Stolen.

FOUND—1 SMALL SORREL MARE, 1 front foot and 2 hind feet white, sorrel in face, wire cut foot mark on front foot; owner can have same by paying costs. ARTESIAN WATER CO., W. Adams st., 3-4 of a mile west of end of street car line.

LOST — SOLID GOLD EMBLEM, UNIFORM Rank the Fraternal Brotherhood. Inscription of the back reads, "Presented to Col. W. J. Hatney, competitive drill manager, Long Beach, April

NEW BANK LAW STIRS BANKERS.

Some of Them Say It's Not a Good Move.

Question of Making Loans on Real Estate.

Amendment Favorable to the Smaller Concerns.

The news from Washington yesterday that the House of Representatives had passed a bill amending the national bank law, so as to enable national banks to loan money on real estate, created a great deal of interest among the national bankers of Los Angeles. The system of banking under the general law has been in operation for nearly forty years, and has proved to be one of the best systems in the world. The improvement made over the old system of State banks has been one of the main factors in the industrial development during all these years, scarcely exceeded by any other influence. Any change in this important law attracts wide attention on the part of the bankers. They were pretty well prepared for this news, however, for the reason that such an amendment has been discussed for many years past, and the bill looking toward this change was introduced at the former sitting of the present Congress, and the whole subject discussed in a very thorough manner. It was generally expected that some time in the present sitting of Congress the bill would be brought up and probably passed by the House of Representatives at least. It now must go to the Senate, and what its fate may be there cannot be foretold.

In speaking of it yesterday, T. W. Phelps, cashier of the American National Bank, said: "I consider it a very wise provision for small national banks in country places. The agitation for the passage of such a law came first from the small country banks, who have been handicapped in the past by the provision of the general law forbidding them to loan money on real estate."

W. D. Woolwine, vice-president of the National Bank of California, had this to say: "It is a very important move, and I think a mistake. The national banks have tried to do business in the way provided purposely by the general law, that is, to put out their money on quick loans on commercial paper, where the money was coming in and going out all the time, and on these loans cash could be quickly realized in case of trouble."

J. M. Elliott, president of the First National Bank, said: "The amendment will be a good thing for small country banks. They will be able to get real estate security on their money, and this is the best security obtainable in country places. Population is rural, and the investments are nearly all in real estate, therefore, the customers of banks in such places are generally farmers, and they can give better security, as a rule, than others. City banks will do as they have done before. They see that it is their duty to assist the commercial end of the city's business, and they will leave to the savings banks and private persons loans of money on real estate. They are not quick enough for national banks, and, I think, it would be detrimental to the general interests of the country for the national banks to interfere with savings banks and private individuals in competing for loans on real estate."

W. H. Holliday, president of the Merchants' National Bank, said: "Oh, there will be a limit provided in the amendment to the banking law, which will prescribe what proportion of the total deposits of a bank may be loaned on real estate. That will not be left to the judgment of the banker. The limit will probably be 25 per cent. of the total deposits of the bank. The law will not be made use of by good bankers in large cities, who will prefer to do business with the merchants of the city on loans on which cash can be quickly realized. There is one good result to be looked for from this amendment. It will allow banks to do legally what many have been doing all the time in a roundabout way. Money has been loaned on real estate in this roundabout way by many national banks. A customer comes to such a bank, and asks for a loan on real estate. He is told that the bank cannot loan money on real estate. You give me your note, and I will lend you money on your own note, and then a mortgage is exacted as a kind of side issue to make the security better. Of course, every national bank is authorized by the law as it is to take a mortgage on real estate to secure a loan made otherwise than on real estate, but about the collection of which there afterward arises any very serious doubt."

Hon. R. J. Waters, president of the Citizens' National Bank, said: "The small national banks out in the country, especially here in California, but probably very generally, will be very glad to avail themselves of this provision of the law as amended, and in these cases it will be a very good thing. Such banks are handicapped. There are in many of these small towns few merchants, and they are not very strong in a business way. Bonds and stocks such as we have in the city for collateral security are almost unknown. The law as it stands is often defeated by sliding around it. It is better that banks in small country places should not be forced to work in this indirect manner, but have the authorization of the law to do what will be a good thing for them all. The bank examiners have known all the time that national banks were loaning money in this roundabout way, and have not made any strenuous objection to it as a general rule. Small State banks have continued to operate under State charters, because they were forbidden by the national banking law to loan money on real estate. If the amendment passes the Senate, I would not be surprised to see a good many small State banks converted into national banks. In good time there will be no use made in the cities of the authorization under this amendment of the law, but in dull times it will give relief."

J. A. Graves, vice-president and manager of the Farmers' and Merchants' National Bank, said: "Oh, yes, we all knew that this amendment to the law was up before Congress during its last sitting. Indeed, an agitation for such an amendment has been quite general for some time past on the part of the small country banks. The national bank system has been an unqualified success. This new feature will have no immediate effect, because there is demand for all the money the banks can obtain in a regular banking way at the present time but in dull times it will create a great deal of rivalry between the national banks, the State and savings banks and private persons in the way of forcing money on the market. Of course that will be a good thing for the comparatively few people in the market for loans, because it will bring interest rates down quite low. What I am afraid of is that it may bring the interest so low that savings banks will be able to make little or no money. Now there is always more or less clamor for measures of this kind by people who see only one move in the game and do not see the last move where the checkmate is called. If you lower the interest rate obtainable by the savings banks, you must lower the interest rates such banks will be able to pay to their depositors. The depositors in savings banks are generally people of small means but many in number."

Having seen so many officials of national banks, the reporter then paid a visit to the officers of some of the larger savings banks in town.

Stomach Sufferers Squander Millions

IN SEARCH OF RELIEF

The world is full of disordered stomachs and 90 per cent. of the money spent upon physicians and drugs goes in an attempt to cure the stomach.

People are made to believe that in order to gain health they must doctor their stomachs and use cathartics. So the doctor gets his fee for the stomach treatment and the druggist for the physic, until the savings of a life-time are exhausted, and yet no cure.

Let's be reasonable.

The sick stomach is in every case the result of over-eating, hurried mastication and improper choice of foods. The mucous lining all the way down the food tract loses its sensitiveness, and when food is forced down the muscles fail to respond. They do not churn the food as they should. The glands no longer give out gastric juice to dissolve the food and render it capable of assimilation. The man has become a dyspeptic.

There is one sure way and only one to bring positive relief. Put into that stomach of yours the very elements that it lacks to get that food into liquid form. It takes pepsin, diastase, golden seal and other ferments to accomplish this. The healthy stomach contains these elements. The dyspeptic stomach lacks part or all of them. Stuart's Dyspepsia Tablet is made up of just what the dyspeptic stomach lacks—nature's digestives.

Stuart's Dyspepsia Tablets are not a medicine, not a drug, not a cathartic. They do not cure anybody of anything but Dyspepsia and Indigestion and such ailments as arise from poorly digested food.

While they digest the food the stomach recuperates. The mucous membrane is coming out of its stupor, the gastric juice is coming to the surface, the muscles are regaining their power. Every organ of the body takes on new life, the skin gains color, and the eyes are no longer tinged with yellow. You live.

Why doctor and why drug yourself? Stuart's Dyspepsia Tablets will take care of your food while Nature cures you.

Try a box at your druggist's. 50 cents. Or, if you prefer a free trial package before buying, send your name and address today. F. A. Stuart Co., 68 Stuart Bldg., Marshall, Mich.

DEADLOCK ELECTION.

Pomona Students Fail to Choose Captain Because of Desire to Honor Chisholm.

The eighteen men who played on the Pomona College football team this season and are qualified to vote for next year's captain, have come to a deadlock in seeking to select next season's leader. Chisholm, who captained the eleven this year, has been offered the position, but repeatedly has declined the honor on the grounds that he does not intend to return to college next fall. Nine of the men persist in holding out the offer of election to Chisholm, despite his assertions, and the other half are in favor of giving the honor to Smith, who played for the Congregationalists at tackle this year.

If Chisholm persists in his determination to decline, the captaincy may fall to Smith. The latter is well qualified for the position, as next season will be the fourth in which he has represented Pomona on the gridiron. This season he was shifted from his orginal position at end to fill the needs of the team for a good tackle, and his work at that place in the line was uniformly first-class.

The Pomona freshmen have elected Lynn Birdsall, the pole vaulter, to captain the 1909 class team in the class field day that will take place next spring.

UNDELIVERED TELEGRAMS.

There are undelivered telegrams at the office of the Western Union for Miss M. Colpits, Miss T. King, Miss F. Forbes, Mrs. C. E. Burdick, Mrs. P. D. Fern, Mrs. P. Barns, Mrs. M. C. Casey, Mrs. E. G. Davis, Mrs. A. E. Rider, Mrs. M. B. Crumber, Mrs. N. E. Golden, Mrs. R. O. Butterfield, Mr. I. Hancock, J. R. King, E. E. Chivers, M. Grabfelder, F. Hale, F. F. Fuder, E. F. Seitz, J. Walsh, M. J. Fisher, C. Peters, A. Roberts, J. C. Donald, J. Fetcieff, J. Balson, J. Scott, Capt. H. Thompson, S. H. DeVillaseuer, J. Edgar, W. J. King, O. Lipman, S. R. Rockwood, S. Binard, Alta Soap Co., Southern Lbr. Co.

There are undelivered telegrams at the office of the oPstal Telegraph Co. for Mrs. F. W. Johnson, Geo. H. Griffen, J. I. Dendingor, S. D. Price and Miss Mary Pike.

A Great Chance for American Publishers.

PARIS (France) Dec. 6, 1906.—It is stated here that the Mergenthaler Linotype Company of New York, through their Paris office, are offering their latest style Linotype machine to French publishers at tremendously low prices, equal to discounts from 30 to 60 per cent. below the prices charged to American publishers in the United States. This is a grand opportunity for American publishers to purchase American-made Merganthalers through French publishers and re-import them to the United States, as returned manufactures are not subject to duty. The reason stated for the Linotype war in France at the present time is that it is part of a plan of the American Mergenthaler Company to endeavor to force the German, English and Canadian Linotype Companies into a territorial agreement giving the American company the entire field of the American continent. This is deemed necessary by the American company in view of the fact that their patents upon the Single Letter Standard Linotype machines expire in the United States in September next. If the American company succeeds in forcing an agreement as outlined then the American publishers will be left in the clutches of the Mergenthaler Co. of New York for years, but if they don't succeed then the German, English and Canadian companies will be offering their machines in the United States next September, when there is no doubt the prices of Linotype machines will come down with a crash. It seems as if it would pay the American publishers to either get their Linotype machines through French sources or withhold their orders until after next September and see what turns up.—[Adv

Rheumatism

Munyon's Rheumatism Cure

relieves pains in legs, arm, back, stiff or swollen joints in a few hours. Positively cures in a few days. Contains no morphine or drugs to deaden the pain, but neutralizes the acid and drives out all rheumatic poison from the system.

MUNYON

Price 25c.

THE

Walk-Over

No. 634

This is a well custom-made model of fine patent colt skin with dull upper. Strictly bench built.

$5.00

The Perfect Shoe

THE WALK-OVER possesses beyond question more satisfaction-giving qualities than any other $3.50, $4.00 or $5.00 shoe made.

Walk-Over quality cannot be excelled because everything used in the construction of Walk-Overs is of the highest grade procurable, and the workmanship is executed by the most highly skilled shoemakers.

If you want the very best shoes that your money can buy—if you want shoes on which you can absolutely rely in rain or shine, you can't afford to buy any other than Walk-Overs at

$3.50, $4.00 and $5.00

There are 150 different styles to choose from—in all popular leathers—at both stores now.

Give Walk-Overs for Christmas

Give a certificate for a pair of Walk-Over shoes for Christmas. A happy thought! Let the recipient come any time—present the certificate and select his or her own style and size.

Felt Footwear for Christmas Giving

You will find at both Walk-Over stores the most complete line of Christmas felt footwear to be found in the city. Ladies' and men's slippers are shown in all shapes and styles and at all prices.

Walk-Over Shoe Stores

111 S. Spring and Cor. 4th and Spring

F. F. WRIGHT & SON, Proprietors — J. F. HUGHES, Manager

A CHANCE TO ECONOMIZE

On Holiday Gifts and Drug Sundries

This Friday at Dean's will be the most notable bargain day in many weeks. Besides many special reductions on drug needs there are hosts of practical, desirable Christmas gifts included at extremely reduced prices, which make it vital ecofomy for you to buy Friday and buy at Dean's. Remember bargain prices are regular prices. Everything you buy at Dean's is guaranteed always. Be here today for these bargains.

$7.50 Manicure Set $5.15
Here is as useful and lasting a present as a lady could wish. Consists of eight pieces—art silver in very beautiful design. You save nearly a third by buying at Friday's price $5.15

25c Celluloid Soap Boxes 15c

$2.50 FANCY ORNAMENTAL Clock $1.47
This is an article that will make an acceptable gift for anyone. The clock is in very pretty design with works that "work" and work right. A very desirable gift for milady. They come in old dark metal, gold and silver finish. Friday $1.47

25c Orris Root—Friday 17c

$1.25 Decorated Hand Mirror 79c
These mirrors are specially choice, and Friday's price should clear them out in a day. They have 5-inch double plate mirrors with beautiful decorated back and polished brass handle. An ideal Christmas gift. At Dean's Friday 79c

15c Adams Talcum Powder—Friday, per pound 7c

$5.65 French Stag Set $4.35
These consist of brush, comb and mirror; genuine French stag; all beautifully finished; new style. Another opportunity for the early shopper to get the best for less than the usual price. See it and you will appreciate the Friday bargain $4.35

25c Camphorated Oil—Friday 15c

$1.00 Shaving Brush 65c
This brush has good badger bristle; the kind that any man likes to use. The bristles are so set that they won't come out. The regular price is $1.00; Dean's Friday bargain 65c

25c Toilet Soap 18c
This is the famous La Cathedral "4711" soap. The new size cake weighs exactly as much as two of the regular size cakes of "4711" white rose glycerine soap. Same good quality with the delightful "4711" cologne fragrance. Regularly sold at 25c a cake. Dean's Friday price 18c

1 pt. California Grape Juice—Friday 25c

25c Fancy Perfumes 18c
In this assortment are included all the popular odors, put up in fancy bottles with glass stoppers. Each bottle comes in a box. A dainty gift for a lady friend; 25c values, Friday 18c

50c Hay's Hair Help—Friday 33c

50c Sewing Box 33c
A very appropriate present for a young girl. Contains needles, pins, thimble, bodkin and various colored threads. Very attractive; sure to please. Friday 33c

75c Blair's Emulsion of Cod Liver Oil—Friday ... 47c

$4.25 Toilet Set $2.95
This includes brush, comb and mirror. Brush and mirror have artistic Dresden backs, beautifully painted and with art metal trimmings. The mirror is heavy French plate; a very appropriate Christmas gift; Friday $2.95

$2.25 Jewel Box $1.50
This is about as practical and acceptable a gift for a lady as could be suggested. They come in brass, silver and enameled gold, and are plush lined. It is very unusual to buy such a high grade article at this time of the year at such price. Friday $1.50

Forestry Club Soap—3 cakes Friday for 15c

$2.00 Ladies' Hand Bags $1.37
These come in the new fall styles and are absolutely new. Have never been on sale before. Made of seal grained leather, moire lined, with Vienna handles and inside purse. A splendid buy at Dean's Friday price $1.37

$1.00 Hair Brushes 55c
These brushes are of splendid quality; have high-grade bristle well set in a good solid back. A brush that will do splendid service; a regular $1.00 grade; a chance to save on it at Dean's Friday price 55c

5c Nursing Bottles—Friday only 3c

50c Tooth Brushes
Here's a chance to save on tooth brushes. We offer you unlimited choice of any and all 50c tooth brushes in our stock and sell them under the same guarantee as if you paid full price. Make a point to see these Friday 33c

50c Plush Back Mirrors—Friday only 27c

40c Bath Salt 25c
This is pleasing and refreshing for the bath. Takes but a teaspoonful to soften and perfume the bath delightfully. A special buy Friday 25c

75c Chamois—Friday for 35c

$3.00 Razor $1.87
This is one of the best grade razors on the market today. Extra hollow ground; well polished. You may have your choice of black or white handle. Round or square corner blades. A rare opportunity to buy a high-grade razor at a low-grade price. Friday $1.87

25c Paregoric—Friday 17c

$1 Metal Paper Weights 57c
These make splendid presents for men friends. We have a fine selection; some are finished in brass, some in old silver and some in copper. They consist of such figures as lions, dogs, horse heads, etc.; Friday 57c

35c Rubber Toys—Friday 21c

$12.50 Suit Case $8.35
Here is unquestionably one of the best bargains ever offered at Dean's. This Suit Case is made from the heaviest cowhide stock with solid leather reinforced corners which completely protect it. Is so strongly constructed as to withstand the worst abuse—has bolts and straps. We have sold this case always at $12.50—never less—and We found it to be entirely satisfactory. You can buy it Friday $8.35

25c Witch Hazel—Friday 17c

$3 Military Brushes $1.87
These are the well-known "Cosmeon" brushes; they have beautifully engraved aluminum backs, with real French white bristles; well set in waterproof cement, making what is known as the "keep clean" brush. Very special Friday $1.87

25c and 35c Writing Paper—Friday 17c

$1 to $3 Perfume Atomizers 57c
There are perhaps twenty different styles included in this startling Friday offer. Nothing more acceptable for Christmas gift than a perfume atomizer. Here's a chance to practice economy at Dean's Friday 57c

25c Shaving Mugs—Friday 15c

$1.75 Combination Syringe $1.17
This is a combination fountain syringe and hot water bottle. A timely necessity in every home at this season. We offer the whole combination hot water bag and fountain syringe of pure gray rubber. The hot water bag alone worth more than Friday's price $1.17

10c Wash Rags—Friday for 5c

$1.25 Smokers' Sets 87c
These sets are very beautiful; made after the style of the old oaken bucket. Have a place for cigars, matches and ashes. They come in the new shade of grayish green. A splendid chance to buy a practical present for a man at a small price; Friday 87c

Between Jevne's and Newberry's

See Dean about it
214 S. SPRING ST.
DRUG CO. FORMERLY SALE AND SON

Between Jevne's and Newberry's

Street Work

GO OUT TODAY

If you can. If not, go out Sunday SURE. Take Slauson Junction car south on Main street, pay 5c fare, and get off at Slauson Junction. Agent on tract all day, every day.

HAS STARTED ON BOWEN'S NO. 9

Slauson Junction Tract

Yes, street work has started, and it won't be long before all improvements are completed. And when they ARE Completed—the wide graded and oiled streets, the cement walks and curbs, the ornamental Mission Gateways, and city water piped to all lots—there'll be some people regretting the fact that they didn't get in on the ground floor while he price of lots was, AS IT IS TODAY, lower than that asked for lots much farther out, with few of the advantages possessed by these lots. NUMBER NINE, Slauson Junction Tract, close in, within the city limits, is located on BOTH SIDES OF THE FAMOUS LONG BEACH ELECTRIC LINE, just north of Slauson Avenue, about 15 minutes out.

The city is growing in this direction very rapidly; values must go up. WILL go up, and mighty fast, too. That means BIG PROFIT for you if you buy now at opening prices. For a quick sale, lots are priced as low as

$450.00

THESE SPECIAL DISCOUNTS IF YOU BUY NOW:

10 per cent. for all cash. 5 per cent. for one-half cash.
2½ per cent. off for one-quarter cash.

J. Frank Bowen

439-40-41 DOUGLAS BLDG.
Home 2472. Main 2472.

Make-a-Make PANCAKE FLOUR

CASH OR CREDIT
Our Prices are the Same

Eastern Outfitting Co.
620-628 South Main St.

UNIQUE
Cloak and Suit House
245 South Broadway

Open Swelldom
CLOAK AND SUIT HOUSE
881 South Broadway

DECEMBER

RELIGIOUS.

PUNGENT TALKS BY PREACHERS.

Baptists Have Interesting All-Day Session.

Cow Still Lives in Little Rhode Island.

Money Sacrifice Made by Local Minister.

Attendance at the Baptist convention was large yesterday and the proceedings were full of interest. It was a sort of clearing day for missionaries and superintendents, and many of the speeches were received with applause. Rev. C. M. Brinstad of Oakland, missionary superintendent for the northern part of the State, created considerable amusement by relating his experience with a street car conductor upon his arrival in the city.

"I got aboard a car at the Arcade depot and when part way up town had the following conversation with the conductor:

"'Do you know where the Baptist convention is meeting?'

"'Nope.'

"'Where is Temple Auditorium?'

"'I don't know.'

"'Well, it's the place where Bob Burdette preaches.'

"'I never heard of Bob Burdette.'

"This was received with shouts of laughter by the convention, and no one enjoyed it more than Dr. Burdette, who sat in the rear of the hall. 'How long have you lived here?' was the next query of the conductor.

"'Ten years.'

"'Well, sir,' continued Mr. Brinstad, 'your education has been sadly neglected. Bob Burdette is one of the most famous men in America and I want you to get somebody to tell you about Temple Auditorium is, and go and hear Burdette next Sunday night.' The conductor promised that he would do it.

"The object of Mr. Brinstad in coming before the convention was to bring before the northern convention and he spoke in part as follows: 'I bring you greetings from your brethren in the north. Your father is many years old and you are sixteen. You are a husky lad for your age, and independent of your father—most boys of your age. You have come nobly to the rescue of your parent since the Greeks and we know you will keep up the good work.

"'We are having a moral earthquake in that bids fair to surpass the famous Corinthian. We have been under the curse of rum, Romanism and Ruefism. We are now on a fair way to put some of them in the penitentiary and put the rest of them in their places outside.' (Laughter.)

"One speaker created uproarious applause for a moment later, when he touched upon the educational question. 'I trust we are not going to continue to place our young men and young women under the influences that surround them at the State University,' he said, 'and permit them to be educated by some of the faith into which you were led and prayed them. I long for the time to come when we shall have a Baptist university, in which they can all join, where our young people may be educated as Bantists.'

"The applause that followed this was almost of the day, unmistakably showed the defeat of the resolution on this morning. President Holmes of Pomona College entered the room after the words had been spoken but not soon enough to hear them.

QUOTES THE FIGURES.

A. M. Petty, general missionary for the Pacific Coast, made a splendid report of the year's missionary efforts. He gave the figures showing that the Baptist churches of the State had given $20,000 toward the relief fund of the San Francisco sufferers, the missionary gifts had still exceeded those of last year, paying all claims and leaving a balance in the treasury. The amount given to missionary work was over $21,700.

"The young people's societies of the State of California at their convention made the largest contributions to evangelistic work ever made by the young people's society convention on the Pacific coast.

"Southern California there are forty-six white Baptist congregations with 10,471 members; thirty-five of these are partly maintained by the State board of the church; seven of these have less than fifteen members and but twenty-five have over one hundred members. In one congregation there was taken for missions, with but 200 members, as high as $100; in another, with 300 members, was taken, with but two gifts as high as $250.

"Dr. Petty regretted that there had been few conversions than during the past year, and announced that the employment of special evangelists would be abandoned. An additional 'visiting pastor' will be put in the field in the person of Rev. J. O. Burton.

NOT ALL SKIMMED.

Rev. Millen of Oxnard, one of the visiting pastors, recently arrived from the Island, still longs for the flesh pots of the land of the wooden Indian. He has only been here seven months and recently, when he heard a well-known pulpit orator say that "all the best of the East comes to California," he doesn't seem to have considered himself in the skimmings. He went on to tell you, we have the old folks at home, and can send you any man."

"Mr. Millen occurred during a little symposium on the missionary pastors when he was asked to say a word concerning his field. The man from Hueneme rose, and said that town was a dead, solid, unresponsive, easy-going religious lines." He said it had degenerated from a thriving seaport of entry, as a result of the sugar created by the building of the Oxnard sugar factory, but he was now about to come to the front with a great hotel and other improvements.

"Mr. Terault told in quaint, Parisian fashion of the work among the Indians in this city. He used the following sentence:

"'The children are becoming—a—a—when we first went there they were many.'

"Mr. McGillop of Chino said in his opinion that one of the worst things they had to contend with is the "Santa Ana" wind, and one thing I would like the president to do, is to please call the 'Santa Ana' is abolished."

"Mr. Turner of San Luis Obispo told some of his experiences in the mission work.

"'The saloon-keeper laid my head,' he said, 'and threw word I hoped they would take as they wouldn't do, so with it, and I found what to do without it.'

"Mr. H. Merriam, made an interesting report of the finances, giving the largest contributors to the fund are Pasadena, $1800; this city, $1700; Temple Church, this city, $1700; Redlands, $1200. The five

DAY
AINS
OMIZE
ndries
s many special reductions
xtremely reduced prices.
bargain prices are regular
bargains.
Brushes 55c
d quality; have high-grade
solid back. A brush that
regular $1.00 grade; a
55c
only 3c
Brushes
on tooth brushes. We
ce of any and all 50c
k and sell them under
33c
day only 27c
Salt 25c
hing for the bath. Takes
and perfume the bath de-
25c
35c
or $1.87
de razors on the market
well polished. You may
r white handle. Round or
are opportunity to buy a
$1.87
17c
Weights 57c
nts for men friends. We
are finished in brass, some
per. They consist of such
57c
21c
Case $8.35
y one of the best bar-
t Dean's. This Suit
he heaviest cowhide
er reinforced corners
tect it. Is so strong-
withstand the worst
straps. We have sold
2.50—never less—and
entirely satisfactory.
$8.35
17c
rushes $1.87
"Cosmeon" brushes; they
aluminum backs, with real
set in waterproof cement,
he "keep clean"
$1.87
Friday 17c
e Atomizers 57c
different styles included in
nothing more acceptable
erfume atomizer. Here's a
57c
15c
on Syringe $1.17
ountain syringe and hot
necessity in every home
the whole combination
ain syringe of pure gray
$1.17
8c
rs' Sets 87c
tiful; made after the style
Have a place for cigars,
come in the new shade of
chance to buy a practical
87c
Between Jevne's and Newberry's
AY
Sunday
ection car
ay fe fare.
ion Junction.
ay, every day.
O. 9
Tract
mpleted. And when they ARE
ornamental Mission Gateways,
hey didn't get in on the ground
ots much farther out, with few
Tract, close in, within the city
C LINE, just north of Slauson
LL go up, and mighty fast, too,
sale, lots are priced as low as
J. FRANK BOWEN
SUBDIVIDER OF
15
BIG TRACTS

RELIGIOUS.

PUNGENT TALKS BY PREACHERS.

Baptists Have Interesting All-Day Session.

Cow Still Lives in Little Rhode Island.

Money Sacrifice Made by Local Minister.

ttendance at the Baptist convenwas large yesterday and the proings were full of interest. It was rt of clearing day for missionaries superintendents, and many of the ches were received with applause. r. C. M. Brinstad of Oakland, misionary superintendent for the northart of the State, created considrable amusement by relating his experience with a street car conductor n his arrival in the city.

He got aboard a car at the Arcade epot and when part way up town had the following conversation with the conductor:

"Do you know where the Baptist convention is meeting?"

"Yes, is Temple Auditorium?"

"I don't know."

"Well, it's the place where Bob Burdette preaches."

"I never heard of Bob Burdette."

This was received with shouts of laughter by the convention, and no one enjoyed it more than Dr. Burdette, who sat in the rear of the hall.

"How long have you lived here?" was the next query of the conductor.

"Many years."

"Well, sir," continued Mr. Brinstad, "education has been sadly neglected. Bob Burdette is one of the famous men in America and I want to get somebody to tell you where Temple Auditorium is, and go hear Burdette next Sunday night."

The conductor promised that he would do it.

The subject of Mr. Brinstad in commencing the convention was to bring greetings from the northern convention, and he spoke in part as follows:

"I bring you greetings from your brethren of the north. Your father is growing old and you are sixteen. You are a lucky lad for your age, and inasmuch as your father—most boys of your age. You have come nobly from the ancestors of your parent since the days of '49 and we know you will keep up the good work.

"We are having a moral earthquake and it bids fair to surpass the forty-nine. We have been under the reign of Romanism and Ruefism, but we are on a fair way to put some of them in the penitentiary and put others in their places outside."

This remark created uproarious applause for a moment later, when he broached the educational question, he said:

"Now we are not going to confine our young men and young women under the influences that surround us at the State University," and he would permit them to be educated in the faith into which you were born and prayed them. I long for the time to come when we shall have a Baptist university, in which our young people, where our young people may be educated as Baptists."

The address that followed this was one of the day, unmistakably favoring the defeat of the consolidation. this morning. President Pomona College entered the hall after the words had been spoken not soon enough to hear

THE FIGURES.

H. Petty, general missionary of the Pacific Coast, made a splendid report of the year's missionary efforts. He gave the figures showing that the Baptist churches of the Coast had given $20,000 toward the debt of the San Francisco church, the missionary gifts had all been those of last year, paying all expenses and leaving a balance in the treasury. The amount given to missions was over $21,700.

The young people's societies of the State of California convention made a large contribution to evangelistic work made by the young people's convention on the Pacific Coast.

Southern California there are 42 white Baptist congregations, with 8,671 members; thirty-five churches are partly maintained by the Board of the church; seven of these have less than fifteen members and but twenty-five have over fifty. In one congregation $1000 was given for missions, with but two gifts as high as $100; in another, $1000 was taken, with but two gifts of $5.

It was regretted that there had been few conversions than during the past year, and announced that the employment of special evangelists would be abandoned. An additional "field pastor" will be put in the person of Rev. J. O. Bur-

ALL SKIMMED.

Rev. Mr. Osmard, one of the Japanese pastors, recently arrived from Japan, still longs for the delights of the land of the wooden shoe. He has only been here seven months, but recently, when he heard a political orator say that "all the best of the East comes to California," he doesn't seem to have considered in the skimmings. He went on to tell you, we have the old home, and can send you

It occurred during a little symposium of the missionary pastors for each to say a word concerning their fields. The man from Hueneme arose and said that town was a dry, solid, unresponsive, essentially religious lines." He said he had degenerated from a state of entry, as a result of being invaded by the building of a sugar factory, but he was not about to come to the front as a great hotel and other

Another told in quaint, homely of the work among the Chinese in this city. He used the

"Chinamen are becoming—a—Americanized. We first went there they

The Rev. Ng Poon Chow of Chino said in his address one of the worst things he had to contend with is the "Santa

"We have raised a terrible dust about one thing I would like to do, is to please have 'Santa Ana' is abolished."

Rev. Mr. Osmard of San Luis Obispo, in his experiences in

"The saloon-keeper," he said, "is the devil, and I hoped they would go as they wouldn't know what to do without it."

Dr. Merriam made an appeal for the finances, giving facts as side-lights. Liberal contributors to the San Pasadena, $1800; Immanuel Church, this city, $1700; Temple Church, this city, $1200. The five

Millions in Money
AT
Crackerjack
Will Tell You All About It In
The SUNDAY TIMES
R. D. Robinson Company

highest in per capita are Huntington Beach, $4.50; Riverside, $4.15; Memorial, $4; La Habra, $3.75; Oceanside, $3. In some instances the smallest congregations were, of course, the largest givers per head; La Habra has but six members. In 1903 the per capita of benevolences was but 44 cents; this year it is $1.88.

At the forenoon session Rev. David P. Ward, president of the Baptist assembly, which has been held each summer at Long Beach, made a report in which he stated that the arrangement had never been satisfactory to the church at large, and suggested that it would be best to hold the assemblies at different places, both summer and winter. A resolution was passed authorizing him to cadd a meeting to discuss the matter.

"The Genesis of the Church Paper" was the topic of Rev. A. L. Wadsworth, who was put in the field a couple of years ago to look after the interests of the Pacific Baptist. He made a report of having put the paper in nearly 2000 families.

Rev. H. Russell Greaves made a report on foreign missions, showing 550 missionaries in the field, aided by over 4300 native workers; 1238 organized churches, with 130,000 members.

The remainder of the forenoon was given up to a discussion of the topic: "The Making of a Missionary Church."

The Los Angeles Baptist City Mission Society was represented in three ten-minute talks, "Organization," was the topic of Rev. W. H. Walker, Jr.; "Purpose," Mattison B. Jones; "Progress and Possibilities," Rev. Edward H. Emett.

Last night a platform meeting was held in the large auditorium, with addresses by Dr. S. A. Northrop of this city and Rev. Albert Hatcher Smith of Pasadena.

This morning at 9:30 the report of the Educational Commission will be taken up, and the discussion will occupy the entire forenoon. The afternoon will be given over to the Woman's Missionary Society. Tonight there will be addresses by Rev. F. G. Cressey, Rev. Arthur S. Phelps and Dr. Burdette.

LECTURE ON JAPAN.

RECEPTION TO DR. DAY.

Last evening at the First Congregational Church Dr. William Horace Day gave an interesting and instructive talk on the mission fields in the Orient where he has recently spent three months. During the winter Dr. Day will, on the third Sunday evening of each month, give a lecture, illustrated by stereopticon views, of mission work as he saw it in China and Japan.

Last Monday evening a large and elaborate reception was tendered Dr. Day and his wife by the people of his church, as a formal welcome home, and likewise an expression of their love and appreciation. The fact that this loyal pastor has just refused a position that carries with it a salary of $6000—that of general secretary of the National Congregational Home Missionary Society, with headquarters in New York—and remains with his people here, has strengthened and deepened the tie of affection that has always bound them. In spite of the storm of Monday evening, a very large concourse attended the reception, which was held in the Sunday-school parlors of the church. The classrooms adjoining were utilized, making cosy alcoves off the main room, which was hung with a perfect bower of beautiful foliage, intermingled with flowers. A score of leading ladies and gentlemen of the church acted as a reception committee, and a dozen young girls clad in pretty white gowns presided over the room given over to refreshments, where ices and cake were served at small tables. In another room delicious fruit punch was served by a bevy of misses. By unanimous vote of the church, Dr. Day's salary has been increased $1000, and even now is $1000 less than that offered him by the national board.

CHRISTMAS DOINGS.

A BUNCH OF BAZAARS.

The First Christian Church will hold its annual bazaar and supper on Friday and Saturday next, in the church at Eleventh and Hope streets. A number of artistic booths have been constructed, and will be filled with beautiful creations of every description which the ladies of the church have been preparing for many weeks. The ladies will also serve a home-cooked supper and all sorts of dainties. The church will be beautifully decorated, and a friendly rivalry among the young people have brought out the very best in this direction. Many artistic trifles suitable for Christmas will be on sale and a general invitation is extended to the public.

This afternoon the Ladies' Aid Society of the Immanuel Presbyterian Church will open their "Christmas Shop" at the Westmore Hotel. The affair is under the direction of Mrs. James M. Clute, and a host of society girls are actively at work in it. Tomorrow afternoon, in connection with the shop, will be the "Doll's Fair," a unique entertainment under the management of Mrs. W. J. Chichester.

The ladies of the Westlake Methodist Episcopal Church will give a chicken dinner this evening from 5:30 until 8 o'clock in the church assembly-room. Mrs. J. R. Alexander is the chairman of the committee, which is composed of Mmes. Silas Sproule, C. T. German, M. V. McQuigg, Harry Whiting and M. L. Carter.

RELIGIOUS BREVITIES.

SUNDAY-SCHOOL CONVENTION.

The county Sunday-school convention will open in the Pasadena First Congregational Church on next Thursday. A fine programme has been prepared, the evening sessions being made especially attractive. Rev. E. P. Ryland and Dr. John Willis Baer will speak on the first evening, and Dr. Hugh K. Walker on Friday evening. The convention will be in charge of J. B. McLaughlin, county president, and Hugh C. Gibson, field secretary.

Rev. E. McClish will deliver his famous lecture on "The Seer and His Vision," in the West Adams Methodist Episcopal Church, corner West Adams and Hobart boulevard, on Friday evening, December 7, at 8 o'clock, for the benefit of the Ladies' Aid Society of that church. No admission fee will be charged, but a silver collection will be taken. Dr. McClish is regarded as one of the best platform lecturers on the Pacific Coast, and this lecture has been styled one continuous round of wisdom, humor and pathos, so happily blended that the audience is captured and held.

An entertainment for members only will be given in the rooms of the Young Women's Christian Association this evening. Mrs. Robert Wankowski, Miss Zoe McClure, Harry C. Lott and J. S. Gregg will sing.

The Value of Dandelion

We want you to try at our expense what Dr. Edward's Dandelion Tablets and Pills will do for the cure of your particular form of sickness, so we offer you a trial package free of cost. We do this because it is the right way—the only fair way to convince you that these remedies will positively do all that is claimed for them. We are satisfied of their genuineness, because we spent thousands of dollars for the privilege of putting them on the market. We possess indisputable proof that they have cured thousands of sick folk - that they will cure you also if you will only try them at our expense. Our offer places you under no obligation whatever, because we pay for every trial package that is given away. All you have to do is to cut out the coupon and present it at the drug store named below.

What Dandelion Tablets and Pills Are.

Everybody knows that Dandelion is the most valuable of all Nature's remedies. Well, Dr. Edward's Tablets and Pills are simply common dandelion (Taraxicum) in a concentrated form combined with other harmless ingredients of purely vegetable matter. They are one of the very few proprietary medicines endorsed by the medical profession. If your physician desires to know what these preparations contain, have him write us and we will gladly send him the information together with the name of the expert chemist who superintends their manufacture.

Fac-Simile of Label on Box.

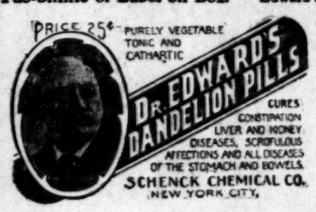

Diseases Cured by Dandelion Tablets and Pills.

Constipation

In constipation the tablets act as a mild cathartic; the Pills are slightly stronger, but both tablets and pills act upon the mucous membranes of the intestines, therefore their action is absolutely sure and also for this reason they never gripe or cause the least discomfort. They are equally good for children as well as adults, because they are a tonic and do not produce any unnatural condition of the matter.

Stomach Trouble

The Tablets are the best to use in cases of Stomach Trouble which take the form of Dyspepsia, Indigestion, Sour Stomach, etc., because they tone up the system and stimulate the flow of gastric juice, thus very effectively aiding the digestive organs to perform their proper functions. Their mildly cathartic action also relieves the stomach of all refuse and undigested matter.

Kidney Trouble and Rheumatism.

All Kidney trouble and nearly every case of Rheumatism is due to the presence of uric acid in the blood. Dr. Edward's Dandelion Pills through their direct action upon the Liver and Kidneys restore these organs to a sound and healthy condition. The uric acid then passes away through the natural channel and the blood becomes pure again and free from all poisonous matter.

We only guarantee to cure Rheumatism when it is caused by the presence of uric acid in the blood. We have cured hundreds of cases because this is usually the cause of rheumatic affections.

Liver Trouble

Through their direct and immediate action upon the liver Dr. Edward's Dandelion Tablets and Pills induce a natural flow of bile. This relieves the congested condition of the liver and enables it to perform its important work of keeping the bowels and stomach in a healthy condition.

Nervous Trouble

It is well to remember that disordered nerves are nearly always caused by a disordered stomach. We do not make a specialty of nervous troubles unless they are caused by stomach trouble—then we cure them permanently.

Voluntary statement made by Mr. A. H. Sanborn, manager for the Williams Manufacturing Co., makers of the famous Wellington Visible Typewriter.

Boston Mass., April 13, '06

To SCHENCK CHEMICAL CO.

Gentlemen:

Have tried many kinds of remedies for constipation but have never found anything that gives such quick and pleasant relief as your Dandelion Pills. Your Dandelion Tablets have proven an excellent regulator for the stomach both for my wife and myself.

Now that I have found the Dandelion remedies in a more condensed form will save me the trouble of going into the fields and digging up the dandelion plant and preparing it myself. As soon as the boxes are empty shall send for more unless you advise me at which drug store I may get them in Boston.

You may say that this word of recommendation is NOT a paid letter as many of them are for advertised medicines.

Signed, A. H. SANBORN

Both Tablets and Pills sold by all Druggists. Price 25c.

CUT OUT THIS COUPON
Please give the bearer

one trial package Dr. Edward's Dandelion Tablets. I. A. & D. Co.

Owl Drug Company.
320 S. Spring,
Fifth and Broadway,
Los Angeles, Cal.

Wholesale Distributors
Industrial Advertising and Distributing Co., Wellsville, N. Y.

Daylight Train to San Francisco
Shore Line Limited
Leaving Los Angeles Daily 8 a. m.—13½ Hours
Parlor Cars only. None but those holding First-Class Tickets—with Parlor Car Tickets—are carried
CITY TICKET OFFICE
600 SOUTH SPRING ST. 600
CORNER SIXTH
Tickets at City Ticket Office or Arcade Depot
SOUTHERN PACIFIC
SOUTHERN PACIFIC SUNSET OGDEN & SHASTA ROUTES

PEARY TO LECTURE.

NEW YORK, Dec. 6.—Commander Peary will give the first public account of his expedition into the "Far North" at the American Museum of Natural History on Saturday afternoon, under the auspices of the Peary Arctic Club. His address will be illustrated with pictures. At the conclusion of the address the public will be given an opportunity to meet him personally.

PATRONS of The Times desiring to aid in the necessary work of further spreading the gospel of Southern California throughout the country can employ no better means than by sending copies of the Midwinter Number of The Times to friends and acquaintances living at a distance. This special 200-page paper in magazine form will contain concise information about the climate, resources and opportunities in the growing Southwest. It will be richly illustrated, and the text is now being prepared by a corps of expert writers. Every effort is being put forth by the entire Times staff to make this number better than any preceding Times annual. The price will be 10c per copy, and patrons will find it a splendid advertising medium. Paid display copy must be in The Times office not later than Dec. 20. Liners will be accepted up to and including Dec. 27.

ADVERTISERS
San Francisco Bulletin
60,000 DAILY
Published in
Largest Center of Population
on the Pacific Coast. For Los Angeles representation
PHONE, HOME 1352
OFFICE 422 LAUGHLIN BUILDING

ENGLAND APPROVES FRANCE.

LONDON, Dec. 6.—Great Britain has made known to France and Spain her warm approval of their joint naval and military demonstration at Tangier and that Great Britain continues her attitude of "hands off," while France and Spain are carrying out the spirit of the Algeciras convention.

WITHOUT A RIVAL
THE LOS ANGELES
Sunday Times
NEWSPAPER and MAGAZINE
IN EIGHT PARTS

Some of the Contents of the Issue of
December 9, 1906

IN THE NEWSPAPER SECTIONS:

PART I—General News Sheet; The Freshest News of the World by Wire. Business: Daily Market Reports; Shipping; Real Estate Record; Hotel Arrivals. The City in Brief—Amusements—News of the Southern Counties—General Advertisements.
PART II—Editorial Sheet: City News Illustrated—Correspondence—Official Doings. Mercantile Advertising.
PART III—The Pink Sheet: General and Local Sporting News; Sporting Goods Advertisements.
PART IV—First "Liner" Sheet: News; The Times Clearinghouse; General Classified Advertisements.
PART V—Second "Liner" Sheet: Real Estate; The Times Weekly Review; Detailed Information of the Market; Realty "Liners."
PART VI—The Cream Sheet: Society, Literature and Art; the Drama; Music and Musicians; Art and Artists; Society News from City and Country; the Round Table, where the Editorial Staff Gathers on Sunday Mornings; Mexican Correspondence; the Open Shop; Evils of Lawless Unionism Exposed; Workers' Page; Various Special Articles and Readable Miscellany; Dry Goods and Other Advertising.
PART VII—The Tri-Color Sheet (Illustrated Family Section) Inimitable Buster Brown; Fashions in Colors; Matters of Especial Interest to Women: Mrs. Herrick's Each and All Society; Girls' and Boys' Page; General Good Reading for Old and Young.

In the Illustrated Magazine

Saving the Waste.—Little Things Which Now Bring Fortunes. By Frank G. Carpenter.
Managing a Woman.—The Widow Tells the Bachelor How It Is Done. By Helen Rowland.
Philippine Development.—Thirty-eight Million Dollars to Be Used in Three Years. By Hamilton Wright.
Postage Stamps.—How They Are Made, How Handled and Disposed Of. By Frank H. Sweet.
Live "Missing Link."—Female Specimen Said to Have Been Found in Australia. By John Elfreth Watkins.
In Nazareth.—A Tale of Christ When He Was Seventeen. By Sigrid Ruth.
A Pest of Bears.—The Mountain States Suffering From Too Much Bruin. By G. W. S.
Prophet of the Karens.—Strange Scenes at Midnight in a Burmese Jungle. By William Edgar Geil, F.R.G.S.
Passing of Pontchartrain.—Desolation Now Where Was Once a Resort for the Rich. By Felix J. Koch.
Peon to Millionaire.—Pedro Alvarado and His Rapid Rise to Wealth. By S. Cecil.
A Case of Identity.—The Writing of a Letter, and What It Cost. By Bob White.
The Gladiolus.—Best of All for Furnishing Cut Flowers in Summer and Fall. By Ernest Braunton.
A Hopeless Bachelor.—And the Boy Who Brought the One Girl to Him. By Annette Austin.
A Noted Woman Scientist.—Royal Society of England Presents a Medal to a Fair Jewess. By a Staff Correspondent.
Cast-Out Indian Child.—Quarrel Concerning the Land Belonging to a Boy. By Helen Grey.
His Automatic Pastor.—Wamsley's Scheme for Religious Service on a Business Basis. By Frank Crane.
Journey's End.—Story of Little Curly Head, the Man, and One Other. By Martina Patterson.
Griffith Park.—It Is Becoming a Valuable Acquisition to the City. By Ernest Braunton.
A Lemon Drop.—Which Was the Result of a Rise in Lemons. By Rose L. Ellerbe.
The Man With the Ax.—Showing That Courage May Be Found in Broadcloth. By May C. Ringwalt.
Popular Fowls.—The Silver-Penciled Wyandottes Have Much to Commend Them. By Henry W. Kruckeberg.

Care of the Body—Farming in California—The House Beautiful Practical Ethics—Gardening in California—The City Beautiful—Good Short Stories—Etc.

Beautiful Illustrations.

NEWSPAPER AND MAGAZINE—ONLY FIVE CENTS.

Notice

In accordance with our established custom of lowering the price of gas at every opportunity, we will, on January 1st, next, make a further reduction of 5 cents per thousand cubic feet.

80 Cent Gas

LOS ANGELES GAS & ELECTRIC CO.
Hill Near Seventh

Newest Autumn Tailored Suits and Latest Auto Long Coats
Quality Highest. Prices the Low
THE PARIS CLOAK & SUIT HOUSE
252 South Broadway

TO THE DESPONDENT.

If you are run down, weak or sick; if your nerves are all unstrung and you cannot sleep; if you are losing weight and you are aging prematurely, Palmo Tablets will cure you or they will cost you nothing. Don't you want to look and feel younger? 50 cents. Book free.

AT ALL SUN DRUG STORES.

Between Jevne's and Newberry's

THE CITY IN BRIEF

NEWS AND BUSINESS.

Dead in Alameda.

Robert and I. L. Green of this city were notified yesterday of the death of their brother, L. L. Green, in Alameda.

Widd Funeral Today.

The funeral of Thomas Widd, the deaf-mute teacher, will be held today. The service will be conducted at 2 o'clock in St. Paul's Pro-Cathedral, No. 523 South Olive street.

Sinai Inaugural.

The inaugural service in connection with the Sinai Congregation recently organized, will be held in the B. B. Hall, No. 521 West Pico street tonight at 8 o'clock.Cantor Marcel Katz will chant the prayers and Rabbi Isidore Myers will deliver a sermon on "Sinai." Every body will be cordially welcome.

Accidental Death.

The inquest over the body of Alvino Maurel, killed by a Salt Lake train Wednesday morning, resulted in a verdict of accidental death. Maurel, according to the testimony introduced, was sitting on the ties of the railroad bridge near the depot when the Overland train, thirty minutes overdue, ground him to pieces.

Forgot the Change.

Charles Smith failed to come back when H. Chichahl, a Japanese restaurant keeper, sent him with $1.50 after change the afternoon of November 23. Patrolman Roberts found the young man yesterday and arrested him on complaint of the Japanese. He was booked on suspicion and the case will be investigated.

Eyes Still On Us.

Reports just received from Arthur Eaton and Mrs. E. E. Lindley, who are in charge of the local Chamber of Commerce exhibit at Atlantic City, indicate that winter visitors rt that resort display a keen interest in the Southern California display on the board walk. Many visitors register daily. The lease of the quarters has been renewed for another year.

Senator Beck Dead.

Hon. Fred Beck, a former Colorado State Senator from Pueblo, died yesterday afternoon at the home of E. J. Baldwin, No. 1146 East Twenty-eighth street. Mr. Beck was for some time prominent in Colorado politics. During the past six years he has lived with his wife and two children in Los Angeles. The funeral will take place in Bresee Bros.' chapel Saturday afternoon at 1:30 o'clock.

No More Splashes.

Tourists and others interested in the attractive exhibits at the Chamber of Commerce may view them henceforth without fear of being splattered with calcimine and gobs of plaster from the brushes of workmen engaged in restoring the walls and ceilings damaged by the deluge incident to the recent fire in the upper floors of the building. The work is completed, the exhibits again are in place, and the big hall is more inviting than ever before.

Four Lots Sold.

Althouse Bros. report the sale: M. P. Gilbert to John M. Graham, of three unimproved lots on the west side of Harvard boulevard, 150 feet south of Fifth street, 181x147 feet, $7000; also, Elizabeth Kraft to Anna Durkee, an unimproved lot on the east side of El Molino street, 200 feet south of Ninth street, 50x128 feet. New owner will improve with a modern two-story eight-room residence, containing hardwood floors, beamed ceilings, to cost about $5000, $2500.

Eleventh-Sentous Corner Sold.

Smith & Dieter report the sale of the southeast corner of Sentous and Eleventh streets, 102 feet on Eleventh by 150, for the owner, Thomas Colwell, to Mary L. Rowan, for $12,000. It is thought Mrs. Rowan is buying for an investment only, and has no view of building. The same company reports the sales of five lots in the I. N. Van Nuys tract, consideration $7500, and the sale of the remaining forty-two lots in the Edendale Terrace tract for $13,500, this clearing up the tract.

After the Tourists.

Several of the counties north of San Francisco have made arrangements for representation in the local Chamber of Commerce course of free afternoon lectures, in which by word and picture the attractions of various sections of the State are set forth. A lecturer is to list his voice in behalf of these additional counties, beginning January 1. Redlands, too, is to be represented here by a lecturer next month. Four of these lectures and moving-picture exhibitions now are given daily at the Chamber of Commerce, between 3 and 4:30 o'clock p.m.

Faster Mails.

Under the new schedules of the Southern Pacific, whereby new trains are placed in service between Los Angeles and San Francisco, there will be a great improvement in the mail service. A saving of eighteen hours in the handling of mail from San Francisco will be effected by the train that is to leave that city at 8 o'clock in the evening. Letters mailed in that city at the close of business will be delivered here by noon of the following day, whereas, under the old schedule, if they failed to connect with the "Owl," they were delivered here on the second day.

BREVITIES.

To real estate and other classified advertisers: The forthcoming Midwinter Number of The Times, to be issued January 1 1907, will be a splendid medium for the exploitation of attractive real estate offerings. Thousands of copies will be mailed by citizens of Southern California to friends abroad who are figuring on emigrating to the Southwest. The rate will be 2 cents per word for classified announcements to run in the magazine section of this special issue. "Liner" copy will be received up to and including December 27.

To those who suffer with rheumatism and cannot afford to purchase medicine, I will cure your pains in 20 minutes free of charge with one dose of McBurney's Kidney, Bladder and Rheumatism Cure, today only, from 1 to 2 o'clock p.m., at 2007 S. Vermont ave. Take Washington-st. car. W. F. McBurney.

We are working overtime, framing Christmas pictures. Get your order in early, to save disappointment. Special prices on mouldings. The McClellan-Kanst Co., 111 Winston st. below Main bet. 4th and 5th.

Advances in leather don't effect quality at W. E. Cummings Shoe Co., 4th and Broadway. "So E.Z." shoes still $3.50 and $4.

Ladies, a useful Xmas gift, one of Madam Dosch's beautiful hats, ½ price. 335 S. Hill.

Furs—Largest stock fur novelties in city. D. Bonoff, Furrier, 212 S. B'way.

Drs. Hayden, osteopathic physicians, removed, Temple Auditorium, Suite 516.

Dr. Frank Zelinsky occupies suite 601-4 Auditorium Building.

Solid Comfort Gas Heater costs $1. For sale, 504 W. 7th.

Drs. Lund and Huff removed to 416 Auditorium building.

Children's shoe store, 204 S. B'dway.

Dr. Kellogg, Temple Auditorium.

Bresee Bros. Co., Undertakers.
853 S. Figueroa. Private ambulance. Lady embalmer. Tel. M. 243, H. 5267.

EXPOSITION WIND-UP.

California Commission to Portland Returns Snug Sum and Valuable Exhibits to State.

Frank Wiggins, secretary of the Chamber of Commerce returned yesterday from Sacramento, where, as a member of the California Commission to the Lewis and Clark Exposition at Portland, he participated in the return to the State of $4000, the amount remaining in the exposition fund after all expenses had been paid. Other members of the Commission were Gov. Pardee and J. A. Filcher of San Francisco. This money will go into the general fund.

There also was returned to the custody of the State, exhibits to the value of $10,000, consisting of fruit in glass; minerals, grains, and a forestry display. It is for the Legislature now to provide some means for preserving these exhibits, which will prove valuable at State fairs and at future expositions. Some action probably will be taken at once to see that they are placed in safe keeping.

Medals and diplomas awarded to California exhibitors at the Lewis and Clark Exposition have been distributed and with the turning over of the cash remainder and the exhibits the duties of the State Commission are at an end. Its report will be published shortly after the Legislature convenes in January.

Wiggins declares that the Portland exposition yielded better results to California than any previous undertaking of the kind. No money, he says, ever was invested to better advantage in the exploitation of the attractions of the State, and Southern California got its share of the benefits.

UNDELIVERED TELEGRAMS.

There are undelivered telegrams at the office of the Western Union for Miss M. Wilson, Miss V. Peck, Miss S. Jacobs, Miss S. Herzog, Mrs. A. Brooks, Mrs. F. M. Huestis, Mrs. J. Richerson, Mrs. M. Folto, M. R. Smith, A. M. Gates, J. C. Lane, E. E. Lisson, J. H. Scott, W. F. Read, W. B. Scott, B. B. Wilson, M. P. Fisher, M. Adachi, A. Kunze, B. M. Haber, S. A. Anderson, N. Wade, C. W. Crawford, E. Leddy, O. T. Kilpatrick and Lameroux.

There are undelivered telegrams at the office of the Postal Telegraph Company for August Underhill, F. L. Peters, H. J. and J. J. Coit, and George H. Griffen.

ANOTHER "WILDE" PLAY.

BOSTON, Dec. 6.—[Exclusive Dispatch.] Lena Ashwell, the English actress, now playing here at the Majestic Theater, will produce here for the first time on any stage the posthumous play of Oscar Wilde entitled "A Florentine Tragedy," built up by Wilde's literary executor, Dr. Ross, from fragments that Wilde left among his papers. Wilde died in 1900. Dr. Ross secured a mass of books and papers and literary matter, among which was found this play, partly completed.

VITAL RECORD — BIRTHS, DEATHS, MARRIAGES.

Deaths.

JOHNSON. At his home, 731 East Seventeenth street, December 4, Robert R. Johnson, son of Isaac M. Johnson. Funeral services from Bresee Bros.' Undertaking Parlors, Friday, December 7, at 2 p.m. Interment at Rosedale Cemetery. Friends invited.

ELLIS. In this city, December 5, Edward H. Ellis, aged 53 years. Funeral from the chapel of Pierce Bros. & Co., 810 South Figueroa street, December 7, at 2 p.m. Interment, Rosedale.

GATES. In this city, December 5, D'Villo Gates, beloved husband of Harriett Gates, aged 54 years. Funeral from the family residence, December 7 at 2 p.m., under auspices of the I.O.O.F. Interment Rosedale Cemetery. Chicago papers please copy.

CARTER. At 1426 Courtland street, December 5, 1906, Mrs. Mary A. Carter, aged 77 years. Funeral service at the chapel of Bresee Bros., 853 Figueroa, Friday at 10:30. Interment, Rosedale.

TERRILL. In Los Angeles, December 6, 1906, Mrs. Helena Terrill, mother of G. W. Terrill, Miss E. H. Terrill and Mrs. D. B. Begge of Los Angeles and Mrs. M. J. Norby of San Pedro, aged 76 years. Funeral service at the family residence, No. 2124 Estrella avenue, Saturday at 10:30. Interment Pomeroy, Iowa.

HURSEY. At 1826 West Twenty-second street, December 6, 1906, Arthur White Hursey, aged 33 years. Funeral service at the chapel of Bresee Bros., No. 855 South Figueroa street, Sunday at 1:30 p.m. Interment, Rosedale. Friends invited.

JAYNES. In Los Angeles, December 5, 1906, Salina, wife of Claud Jaynes, aged 28 years. Funeral service at the chapel of Bresee Bros., 556 Figueroa, Sunday at 10:30 a.m. Interment, I.O.O.F.

BETTS. At the residence of Rev. D. J. Baldwin, 1146 West Twenty-eighth street, December 6, 1906, Fred Betts, formerly of Pueblo, Colo., aged 47 years. Funeral services will be held at residence, Sunday at 1:30 o'clock. Friends invited. Interment private.

VINYARD. Wednesday, December 5, 1906, Mary S. Vinyard, widow of the late W. S. Vinyard, mother of Mrs. W. K. Peasley and Dr. Guy S. Vinyard of Woodland Park, Colo., aged 59 years, 8 months. Funeral from the residence, No. 673 South Bonnie Brae, Friday, December 7, at 2:30 p.m. Friends invited. Interment private.

HUMMEL. In this city, William P. Hummel. Funeral today at 9 o'clock from the parlors of Cunningham & O'Conner, 1031 South Grand ave. Interment, Rosedale Cemetery.

HODGSON. Mr. and Mrs. William Hodgson of Goldfield, formerly of Denver, died Nov. 21, of pneumonia. Funeral Saturday from Peck & Chase Undertakers, at 10 o'clock to Hollywood Cemetery.

Marriages.

PREVAST-ROUQUIER. Ulric Prevast, aged 42, a native of Canada, and Mathilde O. Rouquier, aged 37, a native of France; both residents of Los Angeles.

BUSS-LEAVENWORTH. Anthony W. Buss, aged 28, a native of Michigan, and Emma F. Leavenworth, aged 23, a native of Connecticut; both residents of Los Angeles.

AUSTIN-LANGDON. Harry S. Austin, aged 21, a native of Illinois, and a resident of Simi, and Edith E. Longdon, aged 20, a native of Iowa, and a resident of Chatsworth.

BRIDGE-REESE. Marcus A. Bridge, aged 27, a native of California, and Myrle C. Reese, aged 19, a native of California; both residents of Los Angeles.

WOLAND-COLLINS. Jonathan J. Woland, aged 29, a native of Pennsylvania, and Agnes Collins, aged 19, a native of California; both residents of Los Angeles.

MILLER-MACDONALD. Lester W. Miller, aged 22, a native of Pennsylvania, and a resident of Los Angeles, and Sophonia E. Macdonald, aged 20, a native of New Jersey, and a resident of Pasadena.

HANNIGAN-JONES. Edward Hannigan, aged 23, a native of California, and Evelyn M. Jones, aged 18, a native of California; both residents of Los Angeles.

AZORIA-RIVERA. Barny Azoria, aged 27, a native of Mexico, and Jessie Rivera, aged 19, a native of Mexico; both residents of Los Angeles.

GOME-FULLE. Rodolfo Gomez, aged 42, a native of California, and a resident of Santa Monica, and Josephine Fulle, aged 40, a native of France, and a resident of Los Angeles.

CALLAHAN-LABRADOR. Joseph Callahan, aged 28, a native of California, and Nellie C. Labrador, aged 20, a native of California; both residents of San Gabriel.

MANSUR-COLLINS. Carl O. Mansur, aged 23, a native of California, and Neva Collins, aged 27, a native of Missouri; both residents of Los Angeles.

Card of Thanks.

Heart-felt thanks are extended to all those who were so kind during our time of affliction, especially the Ladies of Woodcraft and Dr. Beebee, who did so much to lighten the burden of sorrow during the long illness and at the time of death of our beloved mother and sister.

MRS. E. CASE.
MR. ELMER PATTERSON.

Notice of High Mass.

Anniversary mass for the soul of Senida C. Machado, late beloved wife of D. A. Machado, will be observed at St. Campbell's Church, Ocean Park, on Monday, December 10, at 10 a.m. Rev. Father Hennessey, officiating.

Dexter Samson Co.,
Undertakers, 1132 S. Flower. Home F4589; Sunset 7255. Lady assistant. Private ambulance.

Los Angeles Transfer Co., 751-3 South Spring.
Phones, Main 49 or 240. Home Ex. 240. Will send messenger to your residence for checks and deliver baggage without extra charge.

The Reliable Store

WINE by the Gallon

Special Price

Port and Sherry 75c to $1 and up

SOUTHERN CALIFORNIA WINE COMPANY Home Ex. 16 Main 332
518 South Main Street

SIEGEL'S—WOMEN'S—CHILDREN'S WEAR
Myer Siegel & Co.
251-255 SOUTH BROADWAY
"The Women's Wear Specialty House"

A MOST IMPORTANT SALE
of Dress Skirts

Any woman who has any use for a separate skirt, and any woman who contemplates buying a dress skirt, and any woman who knows "Siegel's" legitimate sales, won't overlook this important walking skirt sale today.

Tailored of Panamas, Cheviots, Serges and Wool Mixtures in all the latest pleats, all sizes, from 38 to 46-inch lengths.

Actual $7.50 to $8.50 values on sale today, Friday only..... $5.45

Girls' Dresses

in wool, serge, cheviot, cecilian, panama and mixture. One-piece Russian, two-piece sailors and regulation styles. Sizes 6 to 14 years, at $6.00, $7.00, $8.50 and $12.50.

MISSES' AND CHILDREN'S HATS

in adapted modes for juveniles. French and domestic felts, beavers and silks, trimmed individually, and the way hats ought to be trimmed for girls; prices popular:

$1.50, $2.00, $2.50 to $7.50 up.

SIEGEL'S—WOMEN'S—CHILDREN'S WEAR

Boswell & Noyes Drug Co
Reliable Prescription Druggists

Drink and be warm at the Big White Onyx Fountain.

Be Particular

Do NOT stop in at the first drug store you come to for drug sundries or to have that prescription filled. It pays to bear in mind THIRD and BROADWAY, where you can be sure of reliable service, the lowest prices, careful and satisfactory treatment.

Your money goes farthest, and at the same time you are sure of getting the best there is on the market. Don't you think it will pay to be particular in the future?

Paine's Celery Compound	90c
Cuticura Soap	20c
Pink Pills	40c
Stuart's Tablets	40c
Ayer's Hair Vigor	75c
Swamp Root.	85c
Lyon's Tooth Powder	15c

THIRD and BROADWAY

Connell, Unterkircher, Crawford
Undertaking Co., 1651 South Grand avenue. 'Phones 6512, Main 8333. Lady attendant.

Robert L. Garrett & Co., Undertakers.
Lady attendant. 1237 S. Flower. Ambulance.

Orr & Edwards Co., Funeral Directors,
Have moved to their new building, N.E. corner 10th and Flower. Both phones Ex. 10. Lady assistant. Private ambulance.

Salt Lake Transfer Co., 217-19 East
First st., will check baggage at your residence to any point. Both phones Ex. 751.

To Residents of San Francisco:
The San Francisco Call, now the best San Francisco newspaper, has opened a branch office at 535 South Spring street, where advertisements and subscriptions will be received. Send in your subscription and the Call will be delivered you daily, by carrier. Wm. Wincup, Agent. Telephones Main 270, Home A1591.

If You Want to Go East C. Haydock,
Agent Illinois Central R.R., 118 W. Sixth.

Peck & Chase Co., Undertakers.
423 S. Hill. Both 'phones 61. Lady attendant.

Pierce Bros. & Co., Undertakers.
810 S. Flower. Tel. M. 1127. Lady attendant.

'BOUT BLACKS

People who denounce the stage should remember that the negro minstrel is never as black as he is painted.

You should not forget that Carr's Black Meltons are just as black as we can paint them. It is a soft, deep, fast black that has been given to these wonderful Overcoatings by a system of dyeing that is nearly 200 years old.

Of all the noted Overcoatings that Old England produces, Carr's Black Meltons are by far the best.

Specially imported Carr's Black Meltons made-to-your-measure in the newest Overcoats—$25 to $50. Order it today and you won't be disappointed for the holidays.

Brauer & Krohn
"Tailors to Men Who Know"
THREE STORES
150 S. Spring St. 114 S. Main St.
Fifth & Spring Sts.
Phones—Main 2136, Home 2686.

Jet Popular This Winter

If you would enhance the beauty of your evening costumes, wear jet. This charming style has been revived and is more popular than ever. We have a beautiful array of pieces in a variety of designs and prices—combs, necklaces, barrettes, hair pieces and entire sets to match. If undecided about Christmas gifts, buy jet.

WEAVER-JACKSON HAIR CO.
Originators of the Jana.
443 So. Broadway

You Save $6.00

ONLY A FEW LEFT
of those Handsome Roll Top Desks
Worth $25
We Sell for $19
The Desk Exchange
105 North Broadway
Opposite The Times

FREE TO OUR CUSTOMERS

A beautiful copy of Paul De Longpre's "Cluster of Roses" on heavy card suitable for framing. A fine Xmas gift. Call and make selection—free with any purchase.

Lamb Department Market
Phones Ex. 398
452 SOUTH BROADWAY.

SCALP TREATMENT

The success of our scalp treatment may be attributed to our experience in remedying all ailments of the hair and scalp.

Consultation free.

BENNETT TOILET PARLORS
N. E. Cor. Fifth and Spring.

Ever since the opening of Ascot Park I have been almost always to the good. But, winner or loser, I always take my dinner at

LEVY'S CAFE

All Ascot cars pass this restaurant.

SUCCESS

comes only to the man or woman who is of strong nerve, keen brain, and boundless energy. To perfect these qualities in those who lack them we put up Palmo Tablets. They do the work, and besides are great for the kidneys, induce restful sleep, and make you look and feel years younger. 50 cents. Book Free.

AT ALL SUN DRUG STORES.

Featherweight Trunks
Strongest light trunk made
Saves excess baggage ch'gs
Whitney-Burroughs Trunk Co.
419 South Spring Street
$20 to $32

REMOVAL SALE
FURNITURE
Broadway Drapery and Furniture Co.
447 SOUTH BROADWAY

The Handsomest Clothing Store in Town.
SCOTT BROS.
425-427 South Spring Street

ROCK AND MALT
$1.00 Full Quart
STAR WINE AND GROCERY CO.,
815 W. 5th st., Bet. Broadway and Hill.
Phones: Main 2785, Home 1859
Prompt Delivery. No Bar.

THE DAYLIGHT STORE—PHONES MAIN OR HOME 132
Jacoby Bros.
331-333-335 South Broadway.
"SOMETHING NEW EVERY DAY."

A Great Remnant Sale
20c Values 7 3-4c a Yard
This great bargain event includes ginghams, blue ribbon zephyrs, chambrays, shirting cheviots, dress ginghams, etc.; lengths from 2 to 15 yards; 20c values for 7¾c a yard; 8 to 1 o'clock.

$1.25 $1.50 $1.75
Flannelette Kimonas and Dressing Sacques..... 95c

A big special offering for today and Saturday. Beautiful, fleecy dressing sacques and kimonas positively worth from $1.25 to $1.75; large assortment of styles and patterns; while they last, 95c.

Special Friday Waist Bargain
$3.00 Values for..... $1.95

Values that cannot be duplicated by any store in Los Angeles—fine embroidered veiling—and pleated mohair waists in cream, black, navy and brown. Eight styles to choose from Friday. Regular price $2.50, $2.95 and $3.00. Get what you want at..... $1.95

$5.00 Fancy Silk Pillows $3.50

Fancy silk pillows with ruffles of same; also Japanese satin work pillows with ribbon ruffles; a large assortment of floral and silk designs and color combinations; $5.00 values. Jacoby Bros.' special, $3.50.

$1.50 Fancy Silk Suspenders 98c

Pure silk webbing in beautiful new colorings; made with white kid ends and mounted with Roman gold buckles; warranted for five years' wear. Choice, 98c.

Women's $2.50 Umbrellas $1.89

These come in gloria silk and union taffeta; made with paragon frame and steel rod; all guaranteed rainproof; handles are pearl, sterling and gun metal; all worth regularly $2.50. Special, $1.89.

A Big Special For Men
$7.50 House Coats and Lounging Robes $5.00

House coats in all wool, double faced golf cloth and fancy suitings in cheviots, thibets and German kersey, both in fancy and plain colors; all made with fancy linings; beautifully trimmed with silk frogs and braid with wool tape with silk cord edging.

Bath and lounging robes made of fine Terry Turkish cloths, German elderdowns, wool mixtures; some with hood or collar effects; cut full; extra long; silk cord and tassels; regular tailor finish; the patterns are floral, figures and neat designs in new blues, tans, grays and fancy combination color effects.

Our regular $7.50 values. Special, $5.00.

A Great Towel Sale

The greatest merchandising event of the season—a mill clean-up of $21,000 worth of towels.

LOT 1—
$1.00 HUCK TOWELS 50c.
500 dozen huck towels; a good heavy fringed, red border towel; 50c a dozen.

LOT 2—
$1.50 HUCK TOWELS 89c.
750 dozen 18x36 extra heavy huck towels; the best rooming house towel on the market; 89c a dozen.

LOT 3—
$1.75 HUCK TOWELS $1.25.
385 dozen extra heavy linen huck towels; a great bargain $1.25 a dozen.

VILLE DE PARIS
317-325 So. Broadway — 314-322 So. Hill Street
A. FUSENOT CO.

2000 Picture Books to be Given Away Saturday in our Toy Dept with every purchase

Picture Books to be Given Away Saturday with each purchase of Toys

A FORTUNATE PURCHASE MAKES A
Fortunate Sale of
Long and Short
High Class Kimonos
At a Little Above
Half Price

Had you thought of giving KIMONOS or DRESSING SACQUES for CHRISTMAS GIFTS? There is nothing in negligee house garments that a woman so thoroughly enjoys.

Fine grade garments like these specials are not picked up every day, at such tremendous savings. You should select at least two. But you will have to get an early start.

SHORT KIMONOS AND DRESSING SACQUES
Values Up To $6.50 — ONLY $3.50

Made of wool albatross and fine French flannel. In soft pastel shadings. Pink, light blue, lavender, cream, reds, old rose, navy and black. Smart models. Artistically designed and trimmed in laces, ribbons, braiding, shirring, etc.

Long Kimonos
Unquestionably $10.00 Values — ONLY $6.75

In soft cashmere or albatross. Fawn, gray, red, lavender, pink and blue. This line is exceedingly beautiful and very artistically trimmed. Some have hemstitched bands of silk, others fancy braiding and tucking. Several styles. Every one a beauty.

FOR RENT

5 new suites of offices, 2 each, Broadway front, extra good light, good elevator service and all modern conveniences. Apply at once.

PARMELEE-DOHRMANN CO.
436-44 S. Broadway.

Columbia Records Are Best Can be used on any make Machine.

An Excellent Way to Go East...
Best of train service and equipment. Particulars at 601 South Spring street and 1st street Station.

Money Lenders
Open evenings.
Private rooms for ladies.
Reference, by permission, First National Bank.
A. B. Cohn & Brother
273 SAMARITAN ST.

Special Rates
For the next ten days we will give special reduction on all work, providing you bring this ad with you.
LOS ANGELES DENTAL COMPANY,
4th Floor Remick Bldg. 517 So. Broadway
Registered physicians in attendance.
Office hours: 9 a.m. to 8 p.m.

Christmas Cards And Calendars
Large assortment of Christmas Cards, 1c, 2 for 5c, and 5c
Holly Post Cards.....1c, 2 for 5c, and 5c
Holly Seals for Xmas Letters.. 10c per 100
Holly Address Cards.....1c to 5c
A pretty Calendar, Girl's Ideal Head and Calendar Pad .....5 cents
Japanese Calendars.....20c, 35c and 50c
Souvenir Calendars of the Missions and Local Scenery .....25c, 35c 50c, and $1
Hand-painted Poppy and Poinsettia Calendars...30c, 50c, 60c, 85c, $1.25, $2.
Pretty Art Calendars.....25c, 50c, and 75c
Fountain Pens chased with gold.$2 up to $25
Sanborn, Vail & Co.
357 So. Broadway

131 SOUTH SPRING
Bowman & Co. Hand-Made Clothing Ready-to-Wear

Special in Suits
AT
MOSGROVES
Cloaks and Suits
119 SOUTH SPRING

The New Diamond Laundry
241-243 E. Fifth st.
Phones, Main 3663—

Southwestern Packing Co. **Meats**
Officially Inspected
Sanitary, Healthful, Germproof
Both Phones 1338

Join the People
Who know Good Meats when they Trade at
Newmark's
522-524 South

Editorial Section.
PART II—LOCAL SHEET: 12 PAGES
XXVITH YEAR.

N. B. Blac
DRY GO
SPRING AND
$10.00 to $15.00 Skirts
A skirt maker sold us his fall an
an average of about half price
interesting announcement. T
ideas in skirtdom. Newest
trimmings, all the best autumn
Plaids of every description
plaids; plain soft mixtures in a
box plaited and fancy strap trim
and finished as GOOD skirts s
shape and "hang" as long as th
Regularly these skirts wou
and be considered extra good
While the four or five doze
Auto Coats, $8.50
The material in these coats would cost at least eight fifty, to say nothing of the making.
They are of light gray plaids and broken checks with fine lines of red or blue forming indistinct overplaids. Collar, cuffs and pockets and a broad strap down the back of French gray broadcloth neatly finished with narrow braids. Full three-quarter length, latest sleeve, perfectly tailored. See if you can match it in town under $12 or $15. Choice today $8.50.

Great Ship PIAN
creating a great demand for pianos during
the carloads of the world's most famous
received at our store and are now ready for
3 Carloads Steinway
2 Carloads Kranich &
1 Carload Sohmer P
1 Carload Cecilian P
1 Carload Kurtzman
8 Carloads of Pianos
1 week by the Geo.
With the addition of these 8 carloads, we no
—every one of which is guaranteed by
Piano Company. We make very easy terms
the pianos in their homes.
Steinway Pianos Prices $525 to
Terms $15 or
Kranich & Bach Pianos Prices
Sohmer Pianos Prices $425 to $120
Kurtzmann Pianos Prices $375
more per mo
Emerson, Sterling, and H
These pianos moderate in price, yet high in qu
known. Prices $250 to $500. Uprights. Terms
Sohmer Cecilian and Farrar
Here are the famous self-playing pianos you
from $700 to $900—small monthly payments.
Easy terms.
Victor
Sell Victor Talking Machines at $10, $22, $30,
Put one in your home by buying half a
paying a dollar or so a week until the ma
well-known talking machines besides the
Geo. J. Birkel
Steinway, Cecilian and Victo
345-347 South Sprin
Diamond Mounte
Every stone a gem and mounted to
ticular critic.
Beautifully designed brooches a
ed in platinum and set with diamond
pearls in very attractive combinati
all being of the very finest workmans
Glad to have you call at any tim
H. J. WHITL
Diamond Mercha
345 South Broa

Editorial Section.
PART II—LOCAL SHEET: 12 PAGES

Los Angeles Daily Times

California del Sur.
CITY AND COUNTRY.

XXVITH YEAR. FRIDAY MORNING, DECEMBER 7, 1906. On All News Stands, Trains and Streets. 5 CENTS

DECEMBER 7, 1906

eat Remnant Sale
Values 7 3-4c a Yard
t bargain event includes silk
, blue ribbon zephyrs, linen
, shirting cheviots, dress ging-
; lengths from 2 to 15 yards;
s for 7½c a yard; 8 to 9

5
em-
and
$2.95
95

50
ribbon ruffles; a large assortment
ecial, $3.50.

Umbrellas $1.89
nion taffeta; made with double
ll guaranteed rainproof; handles
etal; all worth regularly $2.50

en
$5.00
, thibets and German kersey,
ed with silk frogs and bound

erdowns, wool mixtures; come
r tailor finish; the patterns are
color effects

e
rth of towels.
LOT 3—
$1.75 HUCK TOWELS $1.25.
965 dozen extra heavy linen unbl
huck towels; a great bargain
$1.25 a dozen.

RIS
-322
L STREET

Picture Books to be Given Away Saturday with each purchase of Toys

ES A
f
monos
ice
SACQUES for CHRISTMAS
that a woman so thoroughly

are not picked up
You should select
early start.

Kimonos
nably ONLY
lues $6.75
albatross. Fawn, gray, red,
blue. This line is exceedingly
artistically trimmed. Some
bands of silk, others fancy
ing. Several styles. Every

N. B. Blackstone Co.
DRY GOODS
SPRING AND THIRD STS.

$10.00 to $15.00 Skirts for $6.00

A skirt maker sold us his fall and winter sample line at an average of about half price—that's the secret of this interesting announcement. They represent the latest ideas in skirtdom. Newest materials, latest cuts and trimmings, all the best autumn colors.

Plaids of every description; checks, stripes and overplaids; plain soft mixtures in a variety of colors. Side and box plaited and fancy strap trimmings. They are tailored and finished as GOOD skirts should be; will retain their shape and "hang" as long as there's a thread left.

Regularly these skirts would sell from $10 to $15, and be considered extra good at those prices.

While the four or five dozens last, choose for $6.00.

Auto Coats, $8.50

The material in these coats would cost at least eight fifty, to say nothing of the making. They are of light gray plaids and broken checks with fine lines of red or blue forming indistinct overplaids. Collar, cuffs and pockets and a broad strap down the back of French broadcloth neatly finished with narrow braids. Full three-quarter length, latest sleeve, perfectly tailored. See if you can match it in town under $12 for $8.50. Choice today $8.50.

Christmas Things

Have you seen our Display of Christmas Handkerchiefs, Toilet Sets and Articles, Bags, Purses and Card Cases, Novelty Jewelry and Combs?

Don't wait till the eleventh hour this season. Come while things are fresh and new; while assortments are at their best; while you may shop judiciously — comfortably. Come today.

Great Shipment of PIANOS

Having a great demand for pianos during the holiday season, we ordered carloads of the world's most famous makes. These pianos have been placed at our store and are now ready for inspection.

3 Carloads Steinway Pianos.
2 Carloads Kranich & Bach Pianos.
1 Carload Sohmer Pianos.
1 Carload Cecilian Pianos.
1 Carload Kurtzmann Pianos.
8 Carloads of Pianos received in 1 week by the Geo. J. Birkel Co.

In addition of these 8 carloads, we now have on display more than 250 pianos, every one of which is guaranteed by the makers and by the Geo. J. Birkel Company. We make very easy terms of payment to all who desire to own pianos in their homes.

Steinway Pianos Prices $525 to $1650. Grands and uprights. Terms $15 or more per month.
Kranich & Bach Pianos Prices $475 to $900. Grands and uprights. Terms $10 or more per month.
Sohmer Pianos Prices $425 to $1200. Grands and uprights. Terms $10 or more per month.
Kurtzmann Pianos Prices $375 to $500. Uprights. Terms $6 or more per month.

Wilcox, Sterling, and Huntington Pianos
Pianos moderate in price, yet high in quality. Splendid instruments for $200 to $900—small monthly payments. Cecilian Piano Players. Price and terms.

Cecilian and Farrand Cecilian Pianos
Also the famous self-playing pianos you see advertised in the magazines. Prices $250 to $500. Uprights. Terms $6 or more per month.

Victor Talking Machines
All Victor Talking Machines at $10, $22, $30, $40, $50, $60, $100, $200 and $500 for use in your home by buying half a dozen records at 60c each, and paying a dollar or so a week until the machine is paid for. We carry all well-known talking machines besides the Victor.

Geo. J. Birkel Company
Steinway, Cecilian and Victor Dealers
345-347 South Spring Street

rn, Vail & Co.
So. Broadway

Hand-Made
Clothing
Ready-to-Wear

The New Diamond Laundry
241-243 E. Fifth St.
Phones, Main 5062— Home

Join the People
Who Know Good Meals and
Trade at
Newmarket
522-524 South Broadway

Diamond Mounted Jewelry

Every stone a gem and mounted to please the most particular critic.

Beautifully designed brooches and pendants, mounted in platinum and set with diamonds, and diamonds and pearls in very attractive combinations—the mountings worthy of the very finest workmanship.

Glad to have you call at any time and see them.

J. J. WHITLEY CO.
Diamond Merchants
345 South Broadway
Home 4 1669

TWO EVES IN HIS PARADISE.

Wife Follows McClure From Pennsylvania.

Finds Him Here and Breaks Up His New Home.

Former District Attorney Is Now Lonely.

The unexpected appearance of an irate spouse who said she was from the busy steel town of Sharon, Pa., in the pretty suburb, Montebello, a few days ago, caused the metamorphosis of Carl Noel, well-to-do real estate dealer of the firm of Williams & Noel, with offices in room No. 509 Delta building, into Charles McClure, one-time District Attorney in Sharon.

At the same time it caused the disappearance of "Mrs. Carl Noel," a pretty young woman, who was one-time stenographer for Charles McClure, the District Attorney in Sharon.

Now there is a big, empty house in Montebello, formerly accupied by Noel, alias McClure, and the good people of the little place do not know what has become of either Mrs. McClure, Noel or McClure, or Mrs. Noel.

The story of McClure, also said to be Noel, is as old as the hills. He was prominent in politics in Western Pennsylvania and was elected District Attorney. In his office was a beautiful girl, who was stenographer. An attachment sprung up between the two and the presence of McClure's wife failed to check its progress.

For several months the flames of their disloyal love burned fiercely, and then the climax came.

One morning the people of Sharon awoke to the fact that McClure had departed. At the same time it was found that the pretty young stenographer was also missing. Search availed nothing.

In the meantime McClure, who had changed his name to Carl Noel, was speeding over the continent in company with his stenographer, and in due time they arrived in Los Angeles. A pretty home was purchased in Montebello and McClure, or Noel, plunged into the real estate business, as a partner to a man named Williams. Things prospered and he and "Mrs. Noel" were well known and generally liked in Montebello. The people of the little town have nothing but the highest praise for the loving couple.

Noel arrived in this city in September, 1905, and up to the last few months prospered, but lately there was a falling away in his business and he resigned from the real estate firm. He secured a position in the city, but refused to tell his friends where or what he was doing, always dismissing the subject with a laugh.

About three weeks ago a letter was received by his partner, Williams, from Sharon. It contained a photograph of Charles McClure and also stated that the writer was his wife. Information was sought as to his whereabouts. The letter was turned over to Noel, but he refused to discuss it. Since that time he has been ostracized by the good folk of Montebello.

The second crash in the fortunes of "Noel" was when the deserted wife from Sharon appeared in Montebello. Farther than this nothing definite is known. There is only rumor for the statement that McClure again deserted his wife and returned to the arms of his first spouse.

It is said that there was a stormy scene in the McClure home in Montebello, and that it ended in a complete breaking up of the household and the disappearance of the three principals. It is believed, however, that McClure is still in the city. One report had it that both of the women have left him.

OFFERS BODY TO PAY DEBT.

THEN INVALID WILL DELIVER GOODS WITHIN A DAY.

Writer of Letter to Dr. Trueworthy States That For Fifty Dollars He Will Leave His Cadaver to Physician and Then Commit Suicide. Wishes to Repay Friend.

Somewhere within this city there is a cynical, despairing man, bedridden by disease, who questions the goodness of heart of the citizens of Los Angeles, yet tells of the devoted friendship of one who has stood by him in his poverty and sickness and given of his "meager bounty." This human straw circling so close to the great maelstrom wishes to hurry his journey, but before he goes desires to repay with a little money the outlay of this friend.

All he owns, he says, is his poor "worthless body" and this he now seeks to sell for the sum of $50, if a letter received by Dr. J. W. Trueworthy of the Byrne building, states the truth. This letter is signed "C. J. C.," and the writer asks the doctor to give him $50 for his body and he will then commit suicide and "deliver the goods." This curious letter, dated on Wednesday, follows:

Dated "City, 12. 5, '06. J. W. Trueworthy, M.D., Byrne Bldg.," the letter reads:

"Sir: Doubtless this communication will be, to say the least of it, somewhat of a surprise to you. But I have heard of similar letters before, so this may not be regarded as at all original. Now to the point: Do you wish to purchase a cadaver to be used for experimental or clinical purposes? If so, I agree to sell you my own body for a consideration of $50 ($50.00.) And now for an explanation of this apparently strange offer. I am so unfortunate as to be afflicted with a disease that makes it totally impossible for me to walk and am furthermore out of funds and dependent upon the charity of a very dear friend for the food and shelter necessary to keep life in my worthless body. Now, I have stood this life and struggle against adversity as long as I intend and hence my offer of my cadaver for $50, which you will probably regard as exorbitant, as I am aware the life of a poor man, his body and soul and all, is generally held at less than fifty cents in this lovely, prosperous(?) kind-hearted(?) city of Los Angeles, city of the angels, I believe it is when translated (God save the mark.)

"Now my reason for asking for such an 'exorbitant' sum is that I wish to pay the amount (as partial restitution) to the dear friend on whose meager bounty I am now subsisting. Probably you wish to know my name, but this information I shall withhold until I know that you are ready to pay the price. If you see fit to do so, I agree to fulfill my contract within twenty-four hours of the time of payment. I will write a will, leave my body to you and kill myself as soon as I deliver the money received to my friend.

"You may be at a loss to know why I single you out from all the countless horde of physicians in the city. This I assure you was an accidental choice, yours being the first name to enter my head when I thought of this scheme. Now, I say this in all sincerity, and shall expect an immediate reply and also a favorable one."

Dr. Trueworthy is asked to address "C. J. C., Gen'l Del., city."

NO PILES FOR FEDERAL PILE.

WORK WILL RESUME UNDER NEW FOUNDATION PLANS.

Government Structure to Rest on Cement Piers Following Decision by the Supervising Architect That Original Scheme for Securing Stability Is Not Called For.

Barring further delays that are not on the card, work will be resumed within a few days on the foundations of the new Federal building at Temple and Main streets. For two months the contractors have not turned a spade, because of a sudden discovery that a big change was necessary in the foundation plans. New plans now are on the way from the office of the supervising architect at Washington. As soon as they are received there will be renewed activity at the government site, now hedged in by a high board fence.

A radical departure has been made from the original plans for the foundations of the building that is to house the postoffice and other local departments of the United States government. Experts reported at first that to obtain a firm foundation piles would have to be sunk to a depth of forty feet or so. It was thought there would be danger of settling if any other scheme were followed, although it was known that the largest and highest buildings in Los Angeles rest on piers that have no such elaborate provisions against settling.

Shortly after the arrival here of O. J. Muehmore, superintendent of construction for the government, tests were made of the soil underlying the site of the proposed building; other experts came out from Washington, and on their reports recently made it has been determined that the piles are unnecessary. In their place great piers or blocks of cement will be used, and it is declared that they will give all needed stability to the structure.

Excavation already has progressed to such an extent that little more will be required before the cement piers can be put in place. The saving in time through their use probably will more than offset the delay occasioned by the stoppage of work for two months. The contractors are ready to proceed as soon as they receive the new plans, and no fear is expressed that the building will not be completed within the time set—September, 1909.

It is expected that Supervising Architect Taylor will authorize another departure from the first plans, by which several thousand square feet will be added to the first floor of the building. As originally planned no excavating was to be done for the north and south wings of the building, each of which runs back to New High street from the main structure. It has been found, though, that this excavation can be made at but a slight additional cost, and it possibly will be determined by the government chief that this added expense will be justified in view of the extra room that will be provided for the postoffice.

This added space, if the change be made, will be below the level of New High street, the surface of which will be practically on a line with the second floor of the building. In view of the rapid growth of the city and the ever-increasing demands of the postoffice for more room, the added area probably will not come amiss.

WAR VETERANS BUSY.

Elect Officers, Work for National Encampment in Los Angeles and Organize New Camps.

Roosevelt Camp, No. 9, United Spanish War Veterans, held its annual election last night, and the following officers were elected: P. C. Mulqueeney, Commander; Eugene Dupree, Senior Vice-Commander; T. C. Galbrath, Jr., Vice-Commander; Charles Roberts, Chaplain; B. A. Harbour, Officer of the Day; R. M. Conley, Officer of the Guard; F. G. King, Trustee; Camp Surgeon, Dr. W. R. Syvertson.

Roosevelt Camp has experienced a very prosperous year, having increased its membership over 50 per cent. It acted as host to the department encampment, held here last July, during which more than 600 comrades were entertained, and at which encampment Capt. A. F. C. Dee and the newly-elected Commander were elected on the State Council of Administration. They are working to have the national encampment in Los Angeles in 1908, and expect 15,000 comrades from the East.

A visit by Hamilton Ward of Buffalo, recently elected at Washington, D. C., as Commander-in-Chief of the United Spanish War Veterans, is expected here in February, and arrangements are being made to give him a grand reception, and for the purpose it is expected that the 1200 members of the following camps will assist: Camp McArthur of Ocean Park, Camp McKinley of Long Beach; Camp Culumpit, of Santa Ana; Camp Rollins-Noble of San Bernardino, and Brown Camp of Ventura. Commander Mulqueeney has been informed that three new camps will be organized at Pasadena, Riverside and Pomona.

FOX OUT OF JAIL.

Man Believed Driven to Crime by Circumstances Will Not Be Prosecuted This Time.

Charles J. Fox, whose ill fortune drove him to check forging, has been released from the City Jail. The man will not be prosecuted because he is not looked upon as a criminal through anything but force of circumstances.

The story of Fox's trouble was told in The Times of the 4th inst. Men who had been interested in the case have written asking whether it would not be possible to prevent prosecution, if the facts stated were true. Meantime, however, the police themselves on learning that Fox had forged a check in order to feed his family when he himself was destitute, and his wife was in the hospital, promptly took measures toward securing his release. As a consequence no complaint was issued and Fox went home.

"FAIRY TOUT" NOT HIS WIFE.

So Says Holtman, Also Lots of Other Things.

Racing Man Denies Alleged Marriage Ceremony.

Claims Woman Is Well Known in Kentucky.

The buxom and attractive Mrs. Louise Bullock Holtman, who is in Los Angeles for the purpose of furthering a suit for allmony and divorce against J. J. Holtman, the wealthy race-horse attempted to force her attentions upon me."

Holtman, who is a big square-jawed man with a clean cut face, treated the matter at first as a joke and said that if it were not for the position it has placed his wife in, he would continue to treat it as such, but now he is determined to see the matter to the bitter end.

"JUSTICE OR DEATH."

Yesterday was a lively time in the life of Mrs. Louise Bullock Holtman. She was busy securing affidavits from people she knew of the circumstances surrounding her marriage. She was greatly exercised over the turn events had taken, and one time exclaimed dramatically: "I will have justice or death."

She continued that if she lived through the present trial of her suit she expected to live to be a hundred years old, but she said she was in poor health and had to take the best care of herself to preserve her health. She does not have the appearance of a sickly woman, but is robust and aggressive in her actions.

She claims to have her marriage certificate in her posession and says that she took it from the pocket of Holtman unknown to him. She was

Louise Bullock (Holtman?) above, "Jake" Holtman and Mrs. Holtman.

in conference with her attorney yesterday and says that she is fast collecting data which will show that she was married to Holtman in Los Angeles.

The racing fraternity of the city has become greatly interested in the claims of the woman, whom the greater portion say they know very well, and some bets have been placed as to the outcome. The racing men say they know the woman to be brilliant and a "hard fighter" and they eagerly anticipate the outcome between "Mayesville Lou, the Fairy Tout," and "Jake" Holtman, the greatest race-horse starter in the United States.

HUNDREDS BESIDE THE BIER.

Simple and Beautiful Rites Mark the Burial of Vail, Respected Land and Cattle Owner.

In the presence of hundreds of sorrowing friends, and with the beautiful and simple rites of the Episcopal funeral service, the body of Walter Lennox Vail was consigned to the grave yesterday afternoon.

The few well-selected prayers, the few matchless words of consolation and of faith that the church takes from the Psalms to soothe the spirits of its mourners, and inspiring music from choir and organ, made up the service held at Christ Church yesterday afternoon. Other than these no words were spoken—no eulogy was attempted—and Rev. Baker P. Lee, who conducted the services, carried out the simple ritual of the church without deviation or addition.

The entire front of the great chancel of Christ Church was buried in the wealth of floral offerings. The Chamber of Commerce and many other civic organizations sent their tributes of respect and sorrow, among others being a beautiful wreath from the members of the Los Angeles San Francisco Relief Committee, on which Mr. Vail rendered valuable service up to the time of his death.

The services at the church were held at 2 o'clock, and immediately afterward the body was taken to Rosedale Cemetery, where it was interred temporarily, to be later consigned to its permanent resting place at Hollywood. Rev. Baker P. Lee officiated at the services at the grave and also at a communion service held at the residence for members of the family and immediate friends of the deceased before the body was removed to the church.

"OPEN STAGE" IN THIS CITY.

Union Gives Insolent Order, Managers Refuse.

Says Wages Must Be Raised For Mechanics.

Local Theater Heads Decline to Be Bossed.

Arrogant unionism is due for another rebuff from independent business men in Los Angeles—a rebuff that seems likely to come from theatrical headquarters, and which may result in making an "open stage" behind every playhouse curtain in the city.

The International Association of Theatrical Stage Employés has made an order—not a request, or even a demand—that the wages of stage mechanics shall be increased about one-fifth after January 1, 1907.

The larger managers have just been served with this calm notice. It doesn't even say "by your leave," but merely informs the managers that this will happen.

The nastiest part of the affair is this: That the raise was not requested by the local men, who appear to have been quite satisfied with their employment and pay, but by an agitatorial board seated in a far-away State, who have no knowledge of local conditions, no proper means of ascertaining the facts, even should they wish them, and no real care for the local union, except to see that it pays dues regularly into their supporting treasury.

It is these fellows who constitute themselves a board of self-appointed, absolute control for Southern California theatrical affairs—in which they are but little interested, beyond establishing a tyrannical totemic rule.

This is probably the most flagrant instance of union despotism which has come to light in Los Angeles this year.

There have been strikes, meaningless and ill-advised, but the generators were to some extent of Los Angeles affiliation, and had at least a shadow of excuse for their perpetrations.

In addition to the insult of this "command," there is the usual anarchistic provision that the increase shall apply in all quarters of theatrical work, whether trained or untrained.

TOO MUCH FOR MANAGERS.

To certain of the specifications, the managers have no real objections. They would not demur at increasing the salary of a valuable stage carpenter, a skillful electrician, or a strong and willing scene-shifter; but they do object, and strenuously, to paying the most exorbitant prices for unskillful, common, transient "hands," to whom killing time is the largest part of the salary earning.

One of the most outrageous demands is that regarding certain workings in the setting-up, rehearsing and taking-down of shows. Here the "command" specifies a regular and arbitrary pay of no less than 62½ cents per hour! This is more than double the pay received by the most experienced street car men in Huntington's service—notably one of the best-paid services in the world.

This is $5 per day of eight hours, or $30 for a six-day week.

The matter has been presented to three of the leading theaters here. The manager of two other theaters is at present taking a much-needed vacation, and the affair will doubtless confront him upon his return.

POINT-BLANK REFUSAL.

No member of the Manager's Association will discuss the affair authoritatively, as the official action will not be taken for several days, but individuals indicate that the union demand will be met by a point-blank refusal.

This will make Los Angeles theaters unique in the amusement houses of the country, for most of them, by virtue of the various calls of patronage, are in some measure under a union tyranny as concerns mechanics.

This non-unionization would doubtless be followed by an orchestral strike, and non-union orchestras would follow the non-union crews.

Altogether, January 1 will have an important interest for local theatrical men, for unless the demands are made within reason, they will not be submitted to.

One of the managerial figures of the local Rialto—a dominant factor in the Manager's Association—said last night:

"This is the end of agitator's bossism with us. We have no kicks from our employés, no demands for increased salaries, no complaints upon work or materials—simply this 'ultimatum' of the bosses of the union. Our employés passed it on; of course, they had to; that's part of their badge of servitude.

"And I'd like to say further, that our stage crews are among the best in the country. Speaking personally, we work with our men on the best of terms. They give us good service, we pay the best wage we can afford, and the conditions seem to have been satisfactory all around.

"Now these butt-ins have seen fit to tell us how to run our business, and have commanded a wage scale that is absolutely ridiculous. We don't object to paying our good men the wages they earn; we wouldn't object to raising them. But we do object, and will continue to do so, to giving the wages of a trained and expert mechanic for unskilled labor, or at least, for work whose technic can be learned by anybody in two hours.

"SHOW-DOWN" COMING.

"The first of the year there will be a real 'show-down.' We get along well with our men, and if they want to stay in our employ, well and good; we shall be more than glad to have them, for trained and efficient service is a necessity in any trade. But the union can't tell us what to do. If there are any to whom the law of the alien union bosses is a greater power than the requests of employers, they can find jobs elsewhere. If the union tries to throttle us into surrender, we will fight it out if the box-office force has to set up scenes, and ushers have to be broken into electricians and property-men.

"If our orchestras are 'ordered' out in the usual 'sympathy,' I say again, that we shall be very sorry to lose employés with whom we have always had the kindest relations—but we must run our own business according to our personal lights—and we shall."

THE PUBLIC SERVICE.

SUMMARY OF THE DAY.

As a part of the plans for the general improvement of a large section on Brooklyn Heights, petitions were filed yesterday for the establishment of grade on street leading to the railway right of way over the old San Gabriel Valley Rapid Transit line and for the uniform improvement of North Soto street, from Brooklyn avenue to Mission road.

Property owners protest against the city establishing an engine house on Flower street, between Sixth and Seventh. They claim the place would depreciate property values and would be an annoyance to the neighborhood.

The Mayor yesterday vetoed the ordinance granting the city's day laborers regular per diem rates for all holidays except Sundays.

The Civil Service Commission yesterday decided that workmen on the outfall sewer must take regular examinations, although the Board of Public Works wishes them to be exempt.

In the trial of W. T. Wilson for slaying Wallace Belden, Mrs. Wilson yesterday made a sensational statement of the events leading up to the killing, and practically admitted that she had incited her husband to shoot Belden.

In the contest over water rights of Mrs. Victoria Hudson and others against E. M. Daily and others, involving water rights between Puente and Spadra, Judge Monroe found for the defendants. The case will be appealed.

Judge Bledsoe yesterday made an order in the suit brought by the Bakersfield and Ventura Railroad Company against T. W. Phelps, special administrator of the Eben Smith estate, by which foreclosure is held in abeyance pending trial.

As the result of a decision rendered by Justice Rose in the case of Man Geo, a pretty Chinese girl claimed by two merchants, a fierce tong war may be precipitated.

Little Leo Lopez may be given another chance to reform, as he is only 11 years old. He has been in many scrapes, and was in the Police Court yesterday.

AT THE CITY HALL.

THIS EXAMINER MUST BE WISE.

CIVIL SERVICE COMMISSIONERS WANT A PARAGON.

Should Know Everything From Cookery to Civil Engineering, and It Is Expected He Will Be Content With a Salary That Cannot Really Be Called Princely.

"You'll have to get the Almighty Himself to fill that office if you expect to get all those requirements in one person," exclaimed Civil Service Commissioner Frank Thomas, last evening, as the commission discussed the prospects of securing a permanent examiner.

On Saturday the commission will send to the City Council, with recommendation for its passage, an ordinance providing for the appointment of a regular Civil Service examiner, at a monthly salary of $125.

It is planned that this examiner shall hold weekly examinations for any sort of city employés that may be needed to keep a full reserve list in waiting. His duties would be to prepare the examination questions, conduct the examinations and then pass upon the papers. His knowledge would have to range all the way from a practical insight into the requirements of a cook at the smallpox hospital up to the necessary qualifications for civil engineers, and between these there would be such a variety of general knowledge required that the Civil Service Commissioners are in despair.

But they decided to go ahead with the project, and trust to the enticing salary of $125 per month to fetch the paragon of wisdom they desire. In the meantime, they will peg along in the same old fashion, the members of the commission themselves giving much time to the examinations.

The question of employés on the outfall sewer came up again. It was reported that the Board of Public Works had signified its desire that these employés be exempt from the Civil Service; but the commissioners couldn't give their consent to this.

It seems that a number of the men now employed on the work are of valuable assistance, and their withdrawal would cripple the work of construction, which is needed sorely to relieve the city of its surplus sewage. But these men, from some cause, failed to appear for examination. The commission decided the only thing to do was to call another examination as soon as possible, and insist that notice be sent to them to appear if they intended to remain on the work.

It was distinctly stated that the commission has no desire to embarrass the Board of Public Works or the City Engineer's department in the carrying out of this important sewer work; but if a Civil Service Commission doesn't stick for a strict compliance with the law's provisions, who is there to demand it?

The request of Librarian Lummis for a reclassification of Public Library employés went over by general consent. The commission decided to reinstate A. R. House on the eligible list as patrolman upon the request of the Police Commission. House resigned about ninety days ago to leave the city, but he changed his mind and now wants to get back on the force again. He will have to take his place at the foot of the eligible lists.

Official Portrait Gallery.

The Board of Public Works, which body is custodian of the City Hall, has had name plates placed on the portraits of the former Mayors of Los Angeles which adorn the assembly chamber in the Mayor's office. The series of portraits is incomplete, at least three of the recent Mayors not appearing. They are Col. Cameron S. Thom, J. B. Toberman and Fred Eaton. Those which the Board of Public Works has labeled appear as follows: A. F. Coronel, 1853; Stephen C. Foster, 1856; J. G. Nichols, 1856-7-8; P. Beaudry, 1875-6; E. F. Spence, 1885-6; William H. Workman, 1887-8; John Bryson, 1889; Henry T. Hazard, 1892; T. E. Rowan, 1892-4; Meredith P. Snyder, 1896-8 and 1901-5; Owen McAleer, 1904-5.

Mateo-street Opening.

The Board of Public Works has issued notice that on Saturday, December 22, at 10 o'clock, it will sell all property on which assessments are delinquent for the expenses of opening Mateo street between Fourth street and Palmetto street. There are twenty-six parcels of land on which the assessments are delinquent, and the amounts assessed against them range from $428.15 to $8.38.

More Remodeling.

The Board of Public Works is having the rooms on the second floor of the City Hall remodeled to make more convenient quarters for its department and the bureau of street maintenance. Superintendent Hanley will occupy the two rooms opening off the north corridor at the extreme easterly end; and the board will have the three intervening rooms between these and the Mayor's offices. The center room will be for public hearings, and on either side will be private rooms, one for the secretary and stenographers and the other for executive sessions of the board.

Engineers Examined.

Ten applicants for licenses as stationary engineers were examined by the board of examining engineers Tuesday night. Seven passed the required tests. Next Tuesday evening an examination will be held for elevator operators.

School Superintendent's Report.

Superintendent of Schools E. C. Moore yesterday filed his annual report on the city schools. There are sixty-nine buildings, with 868 rooms. Of these, 772 are in good condition; forty-eight in fair condition; forty-eight in poor condition. There are 964 teachers employed, at a total monthly salary expenditure of $38,354. There are 34,942 pupils enrolled. There are forty-two kindergarten assistants, the salary for whom amounts to $2196; fifty-one kindergarten directors, with total salary of $3363; sixty-seven principals of grammar and primary schools, whose salaries call for $9290; 691 primary and grammar-grade teachers, with salaries of $52,666; 100 high-school teachers, drawing a total of $12,867; eleven special teachers, drawing $1675; and two high-school principals, who gets $300 each.

Water Commission's Report.

The report of the Water Commission for the month of November, filed yesterday with the City Clerk, shows a balance in the water revenue fund of $51,632.40; and in the bond of 1906 fund of $621,485.01; making a total balance of $673,118.01. The receipts for the month were $32,617.99, and the disbursements amounted to $47,214.94.

Gets the Mayor's Veto.

Mayor McAleer sent to the City Clerk for presentation to the next session of the City Council his veto of the recently-passed ordinance which provides that day laborers employed by the city shall receive during the period of their employment full compensation at their regular per diem rates respectively for all legal holidays excepting Sunday." The Mayor returns the ordinance without his signature, stating that he does so because "the City Attorney has advised that per diem employés cannot receive compensation for labor not performed."

Want Alley Vacated.

Property owners have petitioned for the vacation of a blind alley running 140 feet north of Twenty-seventh street, and 140 feet west of Vermont avenue.

Plans for Street Opening.

Petitions have been filed with the City Clerk for presentation to the City Council asking for the establishment of official grade on Cosmo street, from Marengo avenue to the Pacific Electric right of way; and on Cornwell street, from Marengo avenue to the Pacific Electric right of way. This is preparatory to having these streets opened through in connection with the extensive real estate improvements going on in that district. Another petition filed yesterday asks for the uniform grading and sidewalking of North Soto street, from Brooklyn avenue to Mission road, under the bond provisoins of the Vrooman act.

Don't Want Engine-house.

Thirteen property owners in the district bounded by Sixth, Seventh, Figueroa and Hope streets, have petitioned the City Council to refrain from purchasing the lot on the west side of Flower street, about midway in the block, which has been offered as a site for a fire-engine house. The petitioners make the claim that the district is essentially a quiet residence neighborhood, and that they have made exertions to keep it such, refusing access to it by car lines or business concerns, and that for this reason valuations have constantly increased. They believe the establishment of a fire engine house there would b a constant annoyance, and would prevent the further increase in valuations.

Mayor Escapes Quicksands.

Mayor McAleer had a thrilling story to tell yesterday of his escape the day before from death in the Los Angeles River by being engulfed by the quicksands. He was driving through the river, after a trip into the country, so as to wash the mud from his buggy and horses. They went into a quicksand pit, and when they began to struggle the Mayor jumped out to assist them, but was himself drawn down until the sands reached his thighs. His cries for help attracted some laborers who soon brought poles and extricated the Mayor and his team.

Cost of Surveyor's Food.

In reply to queries of Auditor Schwaebe as to the cost of food furnished to the surveyors engaged on the Owens River work, Assistant Engineer J. B. Lippincott has sent to the City Auditor a statement in which he says the average cost of rations for each man for the past month was $21.40 and that in the seven crews the ration cost ranged from 47 cents to 50 cents.

AT THE COURTHOUSE.

SHE CONFESSES INCITING DEATH

MRS. WILSON TOLD HUSBAND TO KILL BELDEN.

Testimony Introduced to Show How Wilson's Mind Was Affected by Words of Officers as Well as His Wife, and How He Was Stirred to Shoot.

Mrs. Bertha Wilson, wife of the defendant now on trial in Judge Smith's court for the murder of Wallace Belden at Long Beach last August, yesterday went upon the witness stand for the defense and confessed to being an accessory before the fact in Belden's killing.

The courtroom was crowded with spectators, when Mrs. Wilson was called, and her testimony was sensational, as the reason for the murder was fully exploited before the jury for the first time.

After telling of her home life with her husband and little daughter, Natalie, away from the confectionery stand she and her husband conducted opposite the Majestic rink, she stated that the 12-year-old daughter spent most of her time out of school at the stand.

Then Mrs. Wilson testified to Natalie telling her on August 13 of having been debauched by Belden.

"I heard it in the afternoon," said the witness, "and I told my husband. That same evening I saw Belden and shot at him."

"Did you hit him?" inquired Earl Rogers.

"No, sir."

"Did you try to hit him?"

"Yes, sir."

"Was your husband there?"

"Yes, sir, he was in the store."

"Did he know that you were going to shoot?"

"No, sir, I took the revolver in my hand and crossed the sidewalk. Belden got off his wheel and as he put it down he came slightly toward me. I fired and missed him. Then I fired again and again I missed him."

After these two snaps, Mrs. Wilson said that she returned to the store. The witness said that her husband took up a shotgun and started out after Belden, but he didn't get him.

Subsequently Constable Harover came down to the store and heard the little girl, Natalie, again go over the details of Belden's offense in the presence of her mother and step-father. Mrs. Wilson said that the officer made the remark: "If my daughter were treated that way I would shoot him down like a dog." Wilson and his wife later came to Los Angeles to lay the matter before the District Attorney's and were received by Deputy Dist.-Atty. Paul McCormick. The latter also told Mrs. Wilson, so she averred, that: "It's a pity you didn't kill the brute."

It was about this point that the witness made the most startling statement, that she had incited her husband to commit the murder.

"I told him," she said, "that he stood in the place of a father to my child, and that if he was half a man he'd kill him like a dog. I told him that several times."

"Where do you say your husband comes from?" mildly asked Earl Rogers.

"From Mississippi," was the reply.

The actual surrounding conditions having been shown, Rogers sought to elicit from Mrs. Wilson particulars regarding her husband's state of mind after hearing of the dishonor done to his step-daughter. The witness said that he was nervous, excitable and couldn't eat.

"In your judgment was his mind so disordered that he didn't know right from wrong in killing Belden?"

She said that it was, and that in her opinion he was not responsible and for four or five days he was more insane than sane.

When taken in hand by Maj. Donnell for the prosecution, Mrs. Wilson was not quite so certain. So long as she could answer in generalities she made reply promptly, but when asked to be precise and give detailed statements she sometimes failed to answer at all.

While not remembering how many times she taunted her husband by saying that if "he was half a man he would kill Belden like a dog," she said that she had told him that on the day when the exposure came about, and on several succeeding days, and altogether her testimony tended to show that she had actively moved the sluggish brain of her husband to commit murder for which he is now being tried.

The remainder of the afternoon was filled in with character witnesses, officers and residents who testified upon collateral points.

Officers Harover and Lynn, of Long Beach, both went upon the stand and in the course of their testimony stated that the child of theirs were treated in the manner described that they would kill the offender.

NOTE WAS WRONG.

WRIT OF PROHIBITION ASKED.

Alice and George Burns have applied to the Superior Court for a writ of prohibition addressed to G. E. Glover, Justice of the Peace of Azusa township, to restrain him from trying a certain suit brought in his court.

The firm of Fraulob & Wicks filed a complaint in the township court to recover on a promissory note made by Mrs. Alice Burns, but which was made out in such a way that it did not present a true statement of the indebtedness. There was an omission in the date, and instead of the real amount of $100.18 being inserted, it read "one hundred and eighteen cents with interest at 6 per cent."

A demurrer was interposed to the complaint, claiming that as the suit was to reform the note and was an equitable action, the justice had no jurisdiction, and also on other grounds, but the demurrer was overruled and the case was set for trial on December 8. The writ has now been applied for to stop the trial.

FORECLOSURE HELD UP.

RAILROAD SALE IS DELAYED.

Judge Bledsoe yesterday made an order that the hearing in the suit of the Bakersfield and Ventura Railroad company against T. W. Phelps, special administrator of the estate of the late Eben Smith, be continued over until next Wednesday, when the permanent restraining order asked for will be argued.

In the meantime the temporary restraining order will serve to maintain the status quo, and the foreclosure proceedings threatened, by which the trackage, right of way, rolling stock and all the property of the road was to be sold under a trust deed given to secure a debt of $200,000, will be hung up.

Full data regarding the suit has heretofore been given by The Times, and the charges of a plot having been concocted by the deceased railroad magnate and his son form the basis of the proceeding to keep the road intact and prevent its sale.

WATER THE PRIZE.

CLAIMANTS MAKE PUMP.

Mrs. Victoria Hudson and several others having cultivated lands in the Puente district found their water supply running short, and recently they began suit against E. M. Daily et al to restrain them from pumping water that, it was averred, properly belonged to the plaintiffs.

The defendants had developed the water above the Hudson lands, and one, Currier, had an artesian well that gave an excellent flow. All the lands affected lie between Puente and Spadra, and the Hudson end claimed that by their riparian rights they were entitled to certain water, which was being diverted by the defendants. The court was asked to compel them to stop pumping and close down the artesian well by capping it.

The plaintiffs are the Rowland heirs and took the water from the San José Creek at the Reed and Rowland intake, but it was claimed that the flow at the intake was reduced by the pumping operations above and that the riparian rights of the plaintiffs were being injured and infringed.

Hunsaker & Britt and Haas, Garrett & Dunnigan appeared for the plaintiffs, and John S. Chapman and John D. Pope for the defendants. Judge Monroe, in giving his decision, held that Currier could not be made to cap his well, as under the statute of limitations he had the right to its flow. The other defendants also were entitled to pump water on their own lands to satisfy their reasonable needs, and consequently judgment went for the defendants.

The case will be appealed.

DAMAGES ASSESSED.

DEAL GETS A FIFTH OF CLAIM.

Joseph H. Deal was a passenger on one of the cars that was in the collision on the Redondo line on August 13 last, and he claimed to have been knocked under a seat and injured. The Los Angeles and Redondo Railway Company didn't deny liability, but there was no probability of a compromise, and so Deal began suit against the company to recover $15,000 as damages and $469 for expenses necessarily incurred.

The trial has occupied the attention of Judge Wilbur and a jury for two days, and late yesterday afternoon the jury returned a verdict of $2700 in favor of the plaintiff. The only question involved was the amount of damage to be awarded.

COURTHOUSE NOTES.

BREVITIES MISCELLANEOUS.

ELECTION TOUTING. Refugio Bilderrain, who was arrested for touting within the prescribed limit of 100 feet at the polling place at Temple and New High streets on election day, was before Justice Young yesterday and had his trial set for December 21.

LIVE WIRE KILLED. James C. and Mary A. Flannery have begun suit against the Sunset Telephone and Telegraph Company, to recover $50,000 as damages for the killing of their son, Forrest, by a live wire. The deceased was passing along Eleventh street, between Trenton and Georgia streets, last November, and accidentally came in contact with a wire that had broken and was hanging down in the street. It was a "live" one, and Forrest Flannery could not tear away when he had touched it, and when aid came he was dead.

WENT TO MISSOURI. Jacob N.

(Continued on Third Page.)

MEN'S HATS

All the popular blocks in Derby and soft hats
Correct shades—good value here
Talk with our hat man

MATHESON & BERNER
BROADWAY COR. THIRD

You Hit the Bullseye When You Buy
KIMBALL PIANO

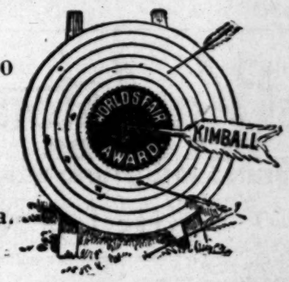

Over 3000 of these instruments in use in Southern California.

Every Kimball Piano fully guaranteed. Recommended by the world's greatest artists.

BARTLETT MUSIC CO.
231-233-235 SOUTH BROADWAY OPP. CITY HALL

Diamonds Watches
Conradi
Jewelry Silverware

Tortoise Shell Goods

Our stock of genuine imported Tortoise Shell Goods includes Combs, Hair Brushes, Clothes Brushes and Hand Glasses in the latest artistic and novel designs.

These goods are strictly the mode, and make a most acceptable present.

Special Values in High Class HOLIDAY NOVELTIES

S. CONRADI CO.
203-205 South Spring St.
Home A 1971 Sunset Main 1971 Under Hollenbeck Hotel

Men's Clothing
DESMOND'S
CORNER THIRD AND SPRING STREETS
Fall and Winter Now on hand at

Santy Says: "Buy Gifts at The Big Book Store"

THERE IS NO DOUBT ABOUT IT

Santa's advice to buy gifts at the "Big Book Store" is good advice. Here you will find gifts for everyone—men and women, girls and boys--at all prices. You will find the assortments are broader than at any other store in the city, you will find our service efficient and you will find that anything bought from the "Big Book Store" will bring joy to whomsoever you give it to. Come in today, buy before the arrival of big crowds.

Gifts For Men
Payne's Whist Trays
Congress Playing Cards
Fountain Pens
Memorandum Books
Bill Wallets
Cigar and Cigarette Cases
Poker Sets

Gifts For Women
Photo Frames in Leather
Ladies' Pocket Knives
Devotional Books
Engagement Books
Shop Lists
Wedding Guest Books
Letter Registers
Purses and Card Cases

See Our Line of Fancy Stationery in Beautiful Silk Covered Boxes

The most beautiful line of boxed stationery ever shown. We have about thirty varieties—prices from $3 to $17.50 each. The boxes are Dresden silk covered, with lock and key. The one illustrated above is priced at $8. Boxes, when empty, are suitable for glove and handkerchief receptacles.

Stationery for the Xmas Notes

One quire Marcus Ward paper and envelopes. Each sheet of note paper has spray of holly embossed on it. Just the thing for writing the Christmas letters. Price, in decorated box, 50c.

One quire Whiting's note paper and envelopes packed in floral decorated box; special price 35c.

One quire Whiting's genuine Organdy note paper and envelopes in decorated box. Price 50c.

Wolf Fang
Jack London's New Story of the Far North

Written in the same spirit of adventure as is the "Call of the Wild," and like that story of the far North but based on widely different incidents and even more dramatic development. A thrilling story of adventure—stirring indeed.

As a gift book, "Wolf Fang" is a big seller. We have recently received a very large shipment, but it will be sold out within a few days. Price, per copy, $1.35.

Watermans Fountain Pen

Fountain Pens
"Ideal for Gifts"

What could be better for a Christmas gift than a Waterman Fountain Pen? No matter whom you give it to, it is bound to please. Every one uses a pen and every one will find the Waterman extremely useful. They range in prices from $2.50 to $25. The holiday designs are exquisite. At this season of the year we sell fountain pens in appropriately decorated boxes.

Henckel's Cutlery
Our Assortment Includes Articles Suitable for Men and Women; Boss and Girls

For 175 years Henckel's cutlery has been popular for Christmas gifts. And it is more popular today than ever. We carry almost the entire line of the Henckel product. Gift givers should not fail to see it.

Henckel's Desk Sets
These desks sets consist of shears and paper knife, with gold inlaid handles, neatly packed in leather case, with gun metal tip—just as illustrated. Prices, according to size, $2.50 to $5 per set.

Henckel's Sewing Sets
One of the more popular of the Henckel sewing sets is that priced at $4.80. This consists of two pairs shears and thimble, all splendidly gold and silver plated, and packed in very handsome velvet lined clasp case.

Henckel's Manicure Sets
Manicure sets of the best grades in velvet and silk lined boxes. Prices from $3.75 to $35 a set, according to size and number of articles.

Henckel's Pocket Knives
A large assortment of boys', men's and ladies' pocket knives—bone, pearl, horn and metal handles. Prices range from 75c and upwards.

Gifts for Boys
Pocket Knives
School Books
Books of Study
"Buster Brown Books"
Books of History
Coin Purses
Drawing Materials

Gifts for Girls
Letter Writing Portfolios
Calendars
Sewing Sets
Juvenile Books
Books of Study
Drawing Materials
Fancy Stationery
The Latest Fiction

Big Line of Leather Goods
Ladies' and Gentlemen's card cases, 75c to $2.00 each.
Letter Books in seal, walrus, alligator, snake and pig skin, from 75c to $6 each.
Bill books, many leathers, from $1 to $8 each.

Playing Cards and Cases
One very strong line in the "Big Book Store" is Congress Initial Back Playing Cards, which we keep in every initial from A to Z at 50c per deck.
The assortment of playing card cases is the best in the city. Prices are reasonable.

Cunningham Curtiss & Welch
SUCCESSORS TO
STOLL & THAYER CO.
THE BIG BOOK STORE 252 S. SPRING ST.

TEACHES 'EM TO "KNOW BEANS."

CAP MILLER'S PUPILS ALSO CAN GROW CORN.

Agriculture Will Be Exploited at the Meeting of the Southern California Teachers' Association—Many Prominent Educators Scheduled to Address Its Sessions This Month.

Cap M. Miller, a man much in the eyes of the educational world today, a man with a breezy western force about him, and one who has done things both original and worth while, will be one of the leading attractions at the meeting of the Southern California Teachers' Association, to be held in Los Angeles December 19, 20, 21 and 22. Mr. Miller is Superintendent

CAP E. MILLER,
speaker on elementary agriculture.

Schools in Keokuk county, Iowa, where he has put his mark upon the life of the community of the State, and through them has reached out over the land.

Agriculture in the secondary schools is his greatest interest, and has been the medium of his best work with the school children. His school boys of Keokuk county not only "know beans," but they are rare judges of corn, and can tell you what is the matter with the crop or why it has been so fine by close examination of the ear.

Mr. Miller will probably tell the Los Angeles county teachers about the Keokuk Boys' Agricultural Club, and how it set the pace for the county Farmers' Institute. Beautiful pieces of school handiwork done with the agricultural materials close at hand have proven rare works of art in Keokuk county, affording splendid displays at the end of a school year. The county superintendent has also been instrumental in organizing and encouraging a girls' domestic science club, that the products of the soil may be converted into wholesome and palatable food for man.

Mr. Miller will speak a number of times while in the city, his main address to be given the afternoon of December 20 before a general session at Simpson's Auditorium, "Agriculture in the Public Schools."

Prof. Ellwood P. Cubberly of Stanford University will occupy the largest place on the programme of the Teachers' Association, being scheduled to speak nine times during the week. President David Starr Jordan of Stanford will be here to give an address, and Vice-President J. C. Branner to give an illustrated lecture on "The Great Quake." Prof. O. P. Jenkins and Prof. H. W. Rolfe of Stanford will also be among the speakers of the educational meeting.

Berkeley will send a goodly quota, including Edward B. Clapp, to talk on language; Prof. W. J. Osterhout, to speak upon scientific subjects, and Prof. W. H. Fairbanks, on geographical topics.

Mark Keppel, president of the Southern California Teachers' Association, has secured a number of speakers never heard before in California. One of these is Dr. John W. Cook, president of the State Normal School at De Kalb, Ill., who ranks as one of the foremost educational orators of his state, and who has for a quarter of a century been identified with the work of training teachers. He has probably done more than any other one man to increase the professional output of the Illinois normal schools by popularizing the idea of professional training.

Dr. Richard G. Boone of New York is another educational figure to appear before the Teachers' Association. He has had a wide experience as an educator and editor of educational publications.

The list of speakers other than local people will include the future State Superintendent of Schools; Edward Hyatt of Riverside; Assistant Superintendent Frank F. Bunker of Seattle; Prof. H. A. Adrian, Santa Barbara; Prof. Frederick P. Johnson, San Luis Obispo; Supt. J. B. Nichols, Orange county; Supt. F. W. Conrad, San Bernardino; Supt. P. W. Kaufman, Pomona; President Gates of Pomona College; President S. F. Black of the San Diego State Normal School, Prof. F. F. Bliss, Prof. A. H. Chamberlain of Redlands and others.

Among local speakers will be: Dr. Charles C. Moore, Prof. Jesse Millspaugh, Prof. A. Foshay, Judge C. D. Wilbur, Mrs. Willmina Armstrong, Dr. Wayne Smith, Mrs. Eliza Tupper Wilkes, Mrs. Shepherd Barnum and many local school people.

FUNERAL OF A FIRST PIONEER.

Funeral services over the remains of Joseph Mullaly, one of the oldest residents of Los Angeles and a member of the Society of Pioneers, were held at the residence, No. 413 College street, at 2 o'clock yesterday afternoon, under the Pioneers' auspices. Mr. Mullaly came to California in 1852, and to Los Angeles two years later, where he had resided continuously in the city, until ten years ago he was actively engaged in the business of cigar manufacture, and had large real estate interests in this city. He left a widow. Mr. Mullaly had many close friends among the pioneers, and was well known. The funeral was attended by the members of the society, upon the long, black pall is a body. Upon the long, black pall is a body. Upon the long, black pall is a body.

When You Buy a PIANO

Every Kimball Piano fully guaranteed. Recommended by the world's greatest artists.

KIMBALL

Music Co
WAY OPP. CITY HALL

radi Jewelry Silverware

Shell

ds
imported Tortoise
Combs, Hair Brushes
nd Hand Glasses in
novel designs.
ictly the mode, and
le present.

n High Class
OVELTIES

ADI CO.
Spring St.
Under Hollenbeck Hotel

hing Fall and Winter Now on Sale at
OND'S
SPRING STREETS

ts For Men
ist Trays
Playing Cards
tain Pens
emorandum Books
Bill Wallets
Cigar and Cigarette Cases
Poker Sets

For Women
Photo Frames in Leather
Ladies' Pocket Knives
Devotional Books
Engagement Books
op Lists
ding Guest Books
egisters
Card Cases

el's
lery
ides Artists and Girls
has been
t is more
r almost
uct. Gift

Sets
and pens, neatly
metal tip
rding to

Sets
Henckel
This combination, all
nd packed
p case.

Sets
in velvet
m $3.75 to
number of

nives
's and Jackhorn and
m 75c and

the Coz-
ying
er-
t at
ying
the
ble.

& Welch Co
TO
ER CO.
SPRING ST.

TEACHES 'EM TO "KNOW BEANS."

CAP MILLER'S PUPILS ALSO CAN GROW CORN.

Agriculture Will Be Exploited at the Meeting of the Southern California Teachers' Association—Many Prominent Educators Scheduled to Address Its Sessions This Month.

Chas E. Miller, a man much in the eyes of the educational world today, a man with a breezy western force about him, and one who has done things both original and worth while, will be one of the leading attractions at the meeting of the Southern California Teachers' Association, to be held in Los Angeles December 19, 20, 21 and 22. Mr. Miller is Superintendent of

CAP E. MILLER,
Speaker on elementary agriculture.

schools in Keokuk county, Iowa, where he has put his mark upon the life of the community of the State, and through them has reached out over the land.

Agriculture in the secondary schools is his greatest interest, and has been a medium of his best work with the rural children. His school boys of Keokuk county not only "know beans," but they are rare judges of corn, and can tell you what is the matter with the crop or why it has been so fine by close examination of the ear.

Mr. Miller will probably tell the Los Angeles county teachers about the Keokuk Boys' Agricultural Club, and how it set the pace for the county Farmers' Institute. Beautiful pieces of wood handiwork done with the agricultural materials close at hand have been rare works of art in Keokuk county, affording splendid displays at the end of a school year. The county superintendent has also been instrumental in organizing and encouraging many domestic science club, that the products of the soil may be converted into wholesome and palatable food for the table.

Mr. Miller will speak a number of times while in the city, his main address to be given the afternoon of December 20 before a general session at Simpson's Auditorium, "Agriculture in the Public Schools."

Dr. Ellwood P. Cubberly of Stanford University will occupy the largest place on the programme of the Teachers' Association, being scheduled to speak nine times during the week. President David Starr Jordan of Stanford will be here to give an address, and Vice-President J. C. Branner will give an illustrated lecture on "The Great Quake." Prof. O. P. Hoover and Prof. H. W. Rolfe of Oakland will also be among the speakers of the educational meeting.

The University of California will send a goodly quota, including Edward B. Clapp, to talk on language; Prof. W. J. Osterhout, to speak upon scientific subjects, and Prof. W. H. Fairbanks, on geographical topics.

Dr. Mark Keppel, president of the Southern California Teachers' Association, has secured a number of speakers never heard before in California. One of these is Dr. John W. Cook, president of the State Normal School at De Kalb, Ill., who ranks as one of the most educational orators of his time, and who has for a quarter of a century been identified with the work of training teachers. He has probably done more than any other one man to strengthen the professional output of the various normal schools by popularizing the idea of professional training.

Dr. Richard G. Boone of New York, another educational figure to appear before the Teachers' Association. He has a wide experience as an educator and editor of educational publications.

The list of speakers other than local people will include the future State Superintendent of Schools: Edward C. Hyatt of Riverside; Assistant Superintendent Frank F. Bunker of Seattle, Wash.; E. A. Adrian, Santa Barbara; Frederick P. Johnson, San Luis Obispo; Supt. J. B. Nichols, Orange county; Supt. F. W. Conrad, San Bernardino; Supt. P. W. Kauffman, Pomona; President Gates of Pomona College; President S. F. Black of the Los Angeles State Normal School, Prof. Elmer Bliss, Prof. A. H. Chamberlain of Pomona and others.

The list of local speakers will be: Dr. Joseph Moore, Prof. Jesse Millspaugh, Prof. A. Foshay, Judge C. D. Wilbur, Dr. Willmina Armstrong, Dr. Wayne Reed, Miss Ellen Tupper Wilkes, Mrs. Leonard Barnum and many local people.

FUNERAL OF A FIRST PIONEER.

Funeral services over the remains of Thomas Mullaly, one of the oldest residents of Los Angeles and a member of the Society of Pioneers, were held at the residence, No. 413 College street, at 2 o'clock yesterday afternoon, under the Pioneers' auspices. Mr. Mullaly came to California in 1852, and to Los Angeles two years later. Since then he had resided continuously in the city. Until ten years ago he was actively engaged in the business of manufacture, and had large manufacturing interests in this city. He was a widower. Mr. Mullaly had many friends among the pioneers and was well known. The funeral was attended by the members of the body. Upon the long, black hearse floral wreaths of roses and carnations and ferns, and sprays were banked beside the bier. Escorted the old guard of the city, which grows smaller year by year. Regret for their departed friends was stamped on their faces as they listened to the solemn words spoken by Hugh K. Walker, who conducted the funeral service.

Pall-bearers named were the active ones: J. F. Burns, Louis Meyberg, Gulnn, E. A. DeCamp, Dr. Lindley and W. W. Jenkins; honorary pall-bearers: Mayor McAleer, Judge R. R. Bell, A. J. King, J. M. Elliott, F. Holbrook, W. H. Workman, Henry T. Gage, Cyrus Sjoberg, J. R. Toberman, E. Thom, Dr. H. S. Orme, Hewell, Capt. Wm. Moore, Dr. J. S. Crawford, J. K. Skinner and A. A.

PUBLIC SERVICE.

(Continued from Second Page.)

Stump was granted a divorce from Amanda Stump because she preferred to live in Missouri without a husband than in California with one. The parties married in Missouri in December, 1891, and have a boy 13 years of age. After being in this State for some time Mrs. Stump sighed for her native State, and tried to persuade her husband to accompany her back there. He wouldn't do it. He said Southern California was good enough for him. Then Mrs. Stump said that Missouri was good enough for her, and she went back and has refused to return.

GETS TWO YEARS. Eugene Dennoy yesterday pleaded guilty before Judge Smith to having stolen a watch from N. Norden at San Pedro, and was sentenced to two years at Folsom. Norden was mate of a vessel upon which Dennoy was cook, and both started out at San Pedro to see the town. Norden got drunk, and while in that condition was relieved of his watch by his shipmate.

WANTS DAMAGES. John J. Hildner, a minor, by Lillian D. Hildner, has brought suit against the Pacific Electric Railway Company to recover $2500 damages for injuries. The plaintiff was on a Brooklyn-avenue car on October 13, when it was derailed, and the claim is set up that serious injuries resulted.

THE INFERIOR COURTS.

CHINESE GIRL HAS ROMANCE.

TONGS MAY BATTLE FOR HER SOLE POSSESSION.

San Francisco Earthquake Separates Man Geo and Chin Lee. Woman Becomes Bride of Wong Du and Courts Cannot Interfere. Small Indian Boy Is In Trouble.

Another chapter in the romance of pretty little almond-eyed Man Geo was recorded yesterday morning in Justice Rose's court. Claimed by two men, the Chinese girl may become the center of a fierce Tong war as Chin Lee and Wong Du, wealthy Chinese who claim her, both belong to influential Chinese societies.

Though Man Geo was the promised wife of Chin Lee in San Francisco before the earthquake, she was obliged to go back to Wong Du, who brought her to Los Angeles with the refugees and married her here. The court could not interfere when it was proved the little girl was the legal wife of Wong Du. In spite of the fact that Shin Lee is here to claim his former bride, Man Geo must return to Wong Du. Her heart is with Sing Lee, but she has no choice.

Two of the wealthiest and most influential Tongs, the Hop Sing Tong, a highbinder fraternity, and the Wing Chuen Tong, have taken up the fight for the possession of the girl and it is probable they will not notice the Police Court ruling.

All Chinatown is stirred and many of its prominent merchants were present in court yesterday. Their interest in the case leads many to believe they do not regard it as settled.

Before the disaster in San Francisco Man Geo was happy with Sing Lee, her lover. When the earthquake and fire came the frightened little Chinese girl fled with others to the ferry, where she met Wong Du, who declared her for his own. What could Man Geo do. She had no money and no friends. She went with Wong Du.

Los Angeles, the mecca of the refugees, gave protection to Wong Du and the girl. They melted into the life of Chinatown and all went well until Sing Lee turned up and claimed his bride. Frightened, Wong Du proposed marriage, and Man Geo consented. Now she is sorry because she loves Sing Lee.

Another Chance for "Newsie."

Leo Lopez, 11 years old, charged with stealing a roll of hose, will have another chance to make good this morning, when his mother will appear in his behalf in Justice Chamber's court. The little fellow recently escaped from the Detention Home, and has several times been in serious trouble. He was arrested at 10 o'clock one night while selling papers on the streets. He claims he was obliged to sell the papers before going home as he had not made enough money that day.

The child is a half-breed Mexican and Indian and is bright and intelligent. He seems to be the victim of unfortunate circumstances as the home life of his father and mother has not been pleasant. The couple have separated and the mother declares she will take charge of the little fellow if allowed to do so. The court will decide the fate of Leo this morning.

Bad Man on Trial.

Jack Welch, alias Jack Walby, appeared before Justice Rose yesterday charged with burglary. The man is believed to be one of the most notorious crooks recently captured. He has retained Earl Rogers as his attorney and will fight for freedom. The case, at the request of Attorney Rogers, went over until Friday morning, December 14.

Placed on Probation.

May Williams, a negress, was placed on six months' probation yesterday by Justice Rose. The girl has worked as a servant in families of the west side. She was accused of stealing a diamond ring from her last employer, J. H. Paine of No. 1517 Harvard boulevard.

Girl Wheel Thief.

Minnie Garcia, charged with grand larceny, was held by Justice Rose yesterday for examination in the Superior Court. Her bail is $1000. The girl is charged with stealing a bicycle and offering the wheel for sale to a second-hand dealer.

COSTLY CURIOSITY.

Teamster Who Opened Letter of Ocean Park Woman Held to Answer in Federal Court.

Anthony Sabin's curiosity as to the contents of a letter he found lying in the road has brought him into serious difficulty with the Federal authorities. He has found that the United States mails are clothed in a sanctity that may be invaded only at great risk. He was up for examination yesterday before United States Commissioner Van Dyke and was held to answer on the charge of opening the letter while it still was in the custody of the government. It is an offense that usually brings severe punishment.

Sabin is a teamster and was engaged last August in hauling sand from Ocean Park to a point in the country east of there. In the road he found a letter addressed to Mrs. H. Peterson at Ocean Park. It was postmarked Kansas City, and apparently had been dropped by the addressee or some other person before it had been opened, although Sabin said one corner was partly torn off.

The teamster admitted that he made the opening large enough so that he could examine the contents, which included a contract for the purchase of a lot, and a check for a trifle less than $25. Instead of placing the letter in the mail box, Sabin explained yesterday that he thought the best plan was to write to the sender of the missive and from that source learn what disposition to make of the documents.

In this letter he is said to have suggested that he ought to have something for his expense and trouble—the expense, he explained, being the cost of one two-cent stamp, an envelope and a sheet of paper, and the "trouble" covering the task of writing, and the storage of the letter, such storage room consisting of space in his coat pocket.

Not hearing from Kansas City, Sabin finally wrote to Mrs. Peterson at Ocean Park. A friend of the woman called upon him not long afterward and got the letter, although it was alleged in the course of the examination yesterday that the teamster had insisted that he should have something for his "trouble," a debt that was satisfied, it is asserted, by the payment of $2.

HYOMEI CURES CATARRH

Costs Nothing Unless It Gives Relief. Sold Under Guarantee.

In many instances Hyomei has cured catarrh where the patient has suffered from childhood. Quite a few people in Los Angeles who have been unable for years to get a good night's sleep on account of the disagreeable tickling and dropping at the back of the throat, have obtained quick relief from a few treatments with Hyomei, and the continued use has made a complete and lasting cure.

There is no stomach dosing when one uses Hyomei. Simply breathe its medicated healing through the pocket inhaler that comes with every outfit, and all catarrhal germs will be killed and the mucous membrane will be healed.

A complete Hyomei outfit costs but $1, sufficient for at least two weeks' treatment, making it one of the most economical methods of curing catarrh. If the outfit does not complete a cure, extra bottles of Hyomei, if needed, can be bought for 50 cents. Remember that there is no risk in buying Hyomei. It costs nothing unless it cures.

All druggists should be able to supply you with Hyomei, or we will send it by mail on receipt of price, and every package is sold with the distinct understanding that it costs nothing unless it cures. Write us today for a symptom blank, which we will send you free, together with treatise on Catarrh and how to cure it. When you fill in and return to us the symptom blank, our consulting physician will give your case the best care and attention, and write you a letter of advice without charge. The R. T. Booth Company, Buffalo, N. Y.

LAMBARDI'S OVERDOSE.

Takes Too Much Liver Medicine and Doctors Work Over Him to Save His Life.

Mario Lambardi, manager of the opera company, which has just finished its season at the Auditorium, came near killing himself by an overdose of medicine containing morphine, late last night at the Hotel Nadeau. Friends of Lambardi say that he occasionally suffers severe pain from liver trouble, and last night, getting an old prescription filled at a near-by drug store, he took a very large dose.

In a short time he was in an alarming condition, and the house physician, summoning another doctor to his aid, was compelled to use energetic measures for quite a little while to counteract the poison. Lambardi soon rallied under the treatment. Suggestions of suicide are strongly resented by the manager's associates.

WOODMEN ELECT OFFICERS.

At a meeting of Golden State Camp, No. 7110, Modern Woodmen of America, at No. 125½ South Spring street, Wednesday night the following officers were elected: Consul, Dr. C. W. Allen; adviser, Frank Reynolds; clerk, J. L. Taylor; banker, W. H. Sutch; escort, G. F. H. Murray; watchman, R. S. Carothers; sentry, W. A. Schave; board of managers, O. T. Simmons and A. J. Barry. The following were chosen as physicians: Drs. A. J. Barry, G. C. Lindsey, A. F. Zimmerman, C. W. Allen and F. W. Bassett. Before the meeting was adjourned, J. O. Davis, State deputy, made an address.

NEW C. OF C. MEMBERS.

At a meeting of the directorate of the Chamber of Commerce Wednesday the following were elected to membership in the organization: H. C. Norris, Robert G. Loucks, attorney; Brigden & Pedersen, jewelers; J. D. Cameron & Co., real estate; Edwin G. Hart, real estate; Heatherly & Rennie, general agents Maryland Casualty Co.; H. L. Miller & Co., real estate; Miller & Lewis Co., real estate; Jacob Oswald, James H. Owen, contractor and builder; E. L. Wildy, real estate.

ARMY OF THE PHILIPPINES.

The California Society, Army of the Philippines, will meet this evening at No. 517 South Broadway.

AFTER SICKNESS

The Owl Drug Co. Advises Los Angeles People to Take Vinol.

The one thing to aid recovery is to give the patient a blood-building and strength-restoring tonic, one that will impart new life and strength to every organ in the body.

For this purpose a member of the Owl Drug Co. says: "Nothing equals Vinol."

Vinol is not a patent medicine, but a real cod liver preparation which contains besides peptonate of iron every one of the body-building, medicinal elements of cod liver oil, actually taken from fresh cods' livers, but without a drop of the nauseating, greasy oil to upset the stomach and retard its work.

Vinol is delicious to take, and acts directly on the stomach, tones up the digestive organs, creates a healthy appetite, makes pure, rich red blood and muscle tissue, and creates strength for every organ in the body.

If Vinol fails to build up the rundown and convalescent, give strength to the aged, cure stomach troubles, hard colds and hanging-on coughs, we cheerfully refund every dollar paid us for it.

The Owl Drug Co.
320 South Spring Street.

NOTE—While we are sole agents for Vinol in Los Angeles, it is now for sale at the leading drug store in nearly every town and city in the country. Look for the Vinol agency in your town.

Staub's for Shoes

Staub's--The Shoes of Character and Quality

WHEN a shoe comes from Staub's you can depend on it the style is right, it is exclusive and distinctive.

Staub styles—Staub qualities, Staub prices have won the confidence of the most careful dressers, the best shoe judges in Los Angeles.

Every Staub shoe must measure up to the high Staub standard, no matter what you pay. If you want shoes for business, for street wear, for evening wear, or for any other special purpose, Staub's is the store to rely on.

The shoe in the upper corner is a very smart model, made of patent Corona colt skin—very high grade stock. It is Blucher style, made on the fashionable Dart last. Has extension sole and Cuban heel..... $4.00

The shoe in the lower corner is a top notcher for street and business wear. It's a patent colt model. Made Blucher style on the new Elk last. It has mat top—heavy welt sole and Cuban heel $3.50

Buy Christmas Slippers Now

The display of Christmas slippers at Staub's is exceedingly interesting. The daintiest and prettiest ideas are shown for men, women and children. Now is the time to make selection, before the lines become broken.

We fill mail orders. Send for self-measurement blanks, by means of which we can fit you perfectly.

C. M. Staub Shoe Co.
Broadway, Cor. Third

Staub's for Shoes

"The Satisfaction Line"

"Sold on Merit"

J. A. Folger & Co., San Francisco

Reasons Why you should use Cottolene

1—Purity—The source of COTTOLENE is in striking contrast to the source of lard. Lard is made from hog-fat—and COTTOLENE from pure, refined cotton seed oil. Lard contains animal fat and possible impurities; COTTOLENE is essentially a vegetable product; and is pure, wholesome and healthful.

2—Palatableness—COTTOLENE makes more palatable food than lard. It makes food rich, crisp and flaky and at the same time free from that "greasy" taste of lard-soaked food.

3—Digestibility—Hog lard food is greasy and indigestible; COTTOLENE food is easily digested and will agree with the most delicate stomach, as COTTOLENE contains not an ounce of hog-fat.

4—Cleanliness—Lard comes in bulk and insecurely sealed tins, which permit its coming in contact with dirt, dust and contaminating odors. COTTOLENE is sold only in pails with a patent air-tight top which protects it from the air, dirt and odor and insures it reaching the consumer fresh and wholesome.

5—Economy—COTTOLENE being purer than lard or other shortenings, one-third less is required.

THE N. K. FAIRBANK COMPANY,
Chicago

Furniture At 25 to 50 Per Cent Discount
LEASE EXPIRES—MUST VACATE. CARPETS AT ACTUAL COST
A. B. WILMANS & CO., 516 South Spring Street

GOODYEAR RAIN COAT CO.
One-Half Off on Cravenettes 210 S. Broadway

Conradi Company jewelers 328-330 South Spring

FURNITURE
Our motto: The best goods for the least money. Watch for our special ads. Wednesdays and Sundays.
R. W. PIERCE FURNTURE CO.
203-205-207 North Spring St.

Delicious Wines & Liquors
Absolutely pure and immensely healthful. Reisling and Claret 75c a gallon. 8-year-old Port and Sherry $1 a gallon.
German American Wine Co.
314 West 5th St. Just off Broadway
Telephone 22; Home 429 Main

Offices of the Inglewood Mission
SANATORIUM
452½ South Broadway, Cor. 5th
Stock is now selling at 25c. Buy today
Phones: Home, 5159, Main 597

Hoffman's
THE LARGEST Millinery HOUSE ON THE PACIFIC COAST
133½-135 S. SPRING ST. LOS ANGELES

FOR RENT
Four suits of offices on second floor; Broadway front; steam heat; elevator service, etc.
PARMELEE-DOHRMANN CO.,
436-44 South Broadway.

Beautiful New 80-Page Catalog No. 6
Watches, Jewelry, Silverware. 2000 illustrations and Gift Suggestions. Sent free on request.
Brock & Feagans
Jewelers.
Broadway and 4th St., Los Angeles, Cal.

BROCK DARLING & CO PIANOS
413 WEST FIFTH ST.

THE TIMES-MIRROR COMPANY
H. G. OTIS....President and General Manager.
HARRY CHANDLER.....Vice-President and Assistant General Manager.
MARIAN OTIS-CHANDLER...Secretary. ALBERT McFARLAND...Treasurer.
PUBLISHERS OF

Los Angeles Daily Times

Daily, Weekly, Sunday, and Weekly Magazine. Vol. 51, No. 4. Founded Dec. 4, 1881. Twenty-sixth Year
EVERY MORNING IN THE YEAR.

NEWS SERVICE:—Full reports of the Associated Press, covering the globe; from 8500 to 10,000 words transmitted daily over more than 20,000 miles of leased wire.
TERMS:—Daily and Sunday, including Magazine Section 75 cents a month, or $9.00 a year; Daily, without Sunday, $7.50 a year; Sunday, $2.50; Magazine only, $2.50; Weekly, $1.50.
TELEPHONES:—Counting-room, Subscription Department, Editorial Rooms, City Editor and Local News Room, Sunset Press 1; Home ask for THE TIMES.
AGENTS:—Eastern Agents: Williams & Lawrence, Tribune Building, New York; 1324 Marquette Building, Chicago; Washington Bureau, 46 Post Building, telephone 1247 Main, where the latest copies of The Times may be consulted. San Francisco office, Midway Building, 771 Market street, between Third and Fourth.—J. H. Libbey, Representative.
SWORN CIRCULATION:—Daily net average for 1896, 18,901; for 1897, 19,258; for 1898, 26,121; for 1899, 25,751; for 1900, 26,738; for 1901, 28,448; for 1902, 30,930; for 1903, 30,346; for 1904, 37,702 copies; for 1905, 43,150. Sworn daily average for every day of the first six months of 1906, 51,594 copies; Sunday average for same period, 71,520 copies.

Yesterday's Regular Edition 47,000

THE TIMES has a larger regular bona-fide circulation than any local rival. It circulates widely among the intelligent, industrious, substantial, forehanded classes. The greatest volume of business advertising, the finest display, the best classifications, the largest results to advertisers.

Offices: Times Building, First and Broadway.

Entered at the Los Angeles Postoffice for transmission as mail matter of the second class.

PART II: EDITORIAL, LOCAL AND BUSINESS SECTION

Pen Points

A nation cannot fight without money any more than an individual can have peace without it.

No matter what else a man is short on, if he is not short of breath he still has a chance.

The Jap is the equal of the white man if he can induce the white man to look at it that way.

We sincerely hope that the railroads over which Santa Claus ships his goods will not be found short of cars.

In order not to be disappointed, it is perhaps not a good idea to expect too much from the new City Council.

Another way of looking at it is that there must always be somebody to dog, and just now the Japs are the handiest.

One of her followers asserts that Mrs. Eddy will live forever. That's a sad fate to which to consign anybody.

We desire to again call attention to the Salvation Army band. It has positively learned to play tunes. Hallelujah!

Americans say that the Japanese are immoral. What the Japanese say the Americans are is perhaps another story.

Gov.-elect Gillett will find it all easy enough until he comes to the point where he must appoint all those new colonels.

After all, we congratulate the five men who were defeated for the office of Mayor. They escaped a hard and quite thankless task.

Californians are being placed in some mighty big offices these days. Sometime California will be furnishing Presidents to this country.

Another sign that Christmas is coming is the fact that small boys have taken to attending Sunday-school in unusually large numbers.

This is the time when some women run around a good deal making new acquaintances, just so they can present them with Christmas gifts.

The Japanese may contend that they are the Chinaman's superior, but out here in California they can't make a store-keeper see it that way.

One shudders to think what those San Francisco grafters would have done if they had ever got a whack at a thing like the Owens River project.

Mr. Heney and Mr. Burns undertook a big job when they started in to root out the Ruef-Schmitz gang, but they seem to be coming through with it, all right.

It must frequently be discouraging to the Socialist who is poor to find that the Socialist who is rich stubbornly and persistently declines to "divvy up."

The Socialists say that God has nothing to do with the question. They consider themselves a good deal better able to run the world than the Creator who made it.

It is a mistake to suppose that it requires a lot of money to make a happy Christmas. The people who started Christmas were so poor they had to sleep in a barn.

It is costing poor little Consuelo Vanderbilt's father almost as much money to divorce her from the Duke of Marlborough as it did to marry her to the silly brute.

We respectfully desire to serve notice on Congress that the purpose of Senator Flint's bill is not to advertise Los Angeles, but to call the attention of the world to the Panama Canal.

A correspondent writes to ask why it is that Congress always adjourns during the holidays. We do not know, unless it is the better to give the public a chance to forget grief and dull care.

A New York man killed a pig and found a pearl inside of it, and now a Nebraska man killed a duck and found it full of nuggets. What's the use of diving in the deep sea or going to the Klondike?

In calling attention to the sad lives American girls lead when they marry titled Englishmen, we should not perhaps overlook the fact that they sometimes fare no better when they marry untitled Americans.

In the midst of the festivities of the approaching holiday season some men are so pessimistically constituted that they go around telling everybody that we are soon to have another session of the State Legislature.

A dispatch from Washington states that a certain bill in the Senate was "postponed on account of the absence of Senator Penrose." Just as though it makes any difference about anything whether Penrose is in his seat or guzzling booze in Philadelphia.

When all the world comes to Los Angeles in 1915 to attend our world's fair, we will not have the same trouble taking care of the people that other world's fair cities have had. We can house them under the blue skies and feed them from the endless resources of the Land of Never Fail.

NEW NATIONAL BANK LAW.

The news from Washington yesterday brought the information that the change discussed at the former sitting of Congress relating to the national banking law had been enacted by the House of Representatives on Wednesday. The purpose of the amendment is to permit national banks to loan money on real estate. The bill is now to go to the Senate, and it seems to be pretty generally conceded that it will pass, probably right after the holidays. The national bankers generally, that is from the point of view of numbers, have been agitating for this change for some time past. The whole matter was discussed during the previous sitting of Congress, so that it was a mere formality in taking the vote.

The immediate effect of this amendment to the banking law will be in the direction of good morals and good banking. It will enable national bankers to do legally what many of them are conceded to have been doing in the face of the statute. It is well known that many national banks have been loaning money on real estate in a round-about way. They would not grant an application for money and take a note secured by mortgage as the security, but they would loan money to a client on his note and then exact a mortgage on a piece of real estate so as to make the loan more secure. Of course the law has authorized national banks, when they have made injudiciously a loan which becomes dubious as to its collection, to secure it by taking a mortgage on real estate.

As to any further effect of the new law, to take place imm diately, there will probably be very little difference in the general way of doing business at the national banks. They will prefer, especially in large cities, to take care of their commercial customers first. The provision of law forbidding national banks to loan money on real estate was designed to make the banks an aid to commercial and manufacturing enterprises rather than to dealings in real estate. The further idea was to make these loans "quick," so that in times of panic the resources of the bank could be reached much more rapidly than if a large part of the deposits had been put out on real estate mortgages running for a year or several years. No doubt in the large cities, and particularly at a time when business is so brisk as it is now, the old course will be pursued with an even tenor, regardless of the permission given by the amendment. When it comes to small banks in country places the effect of the law generally will be good. In such places mercantile establishments are small and their resources not very easily liquidated in times of panic. The best security for loans under such conditions is undoubtedly found in real estate, and it is these country banks which have been asking for this authorization.

There is a possible effect of the amendment, especially in dull times, which may not be so good. It will make these banks direct competitors with small State banks and savings banks of all kinds as lenders of money. When all the banks have plenty of funds and the public makes little demand for accommodation, there will be a great competition for the deposits out earning something, and in such times the few persons who seek accommodation will get it at a lower rate of interest. But that will redound to the benefit of a few and will be an injury to the many. If the savings banks are forced to lower their rate so as to make their deposits active, they naturally cut down the interest they pay their depositors. It is one of these old rows of cards, where if you hit the head one there is a general tumble until the last card in the row falls. Another possible effect of this amendment to the national banking law will be to cause small State banks to be converted into national banks. Many small banks have preferred a State charter which did not interfere with their loaning money on real estate in a proper way.

Of course it is quite probable that there are strings tied to the new amendment which will regulate the amount of loans any particular bank may make on real estate. It is likely to limit the use of money in this way on the part of national banks to about 25 per cent. of their total deposits.

The Times feels that it is its duty to inform the International Typographical Union that the money it has raised by assessments to fight The Times has been spent in booze-fighting of late. This way of spending the fund is an injustice to the I.T.U. and to The Times.

UNCLE SAM'S BEET SUGAR.

The manufacture of sugar from beets is a comparatively new industry in the United States, but it has progressed at a rapid rate. Statistics for this industry were reported for the first time in the census of 1880, says advance sheets of Bulletin No. 61, of the census of manufactures, 1905, Hon. W. S. Rossiter, acting director. Between 1880 and 1905, the growth of the industry has been very large, as shown in the following table:

	Census of 1905.	Growth since 1900.
Establishments	51	47
Wage earners	2,963	2,613
Capital employed	$56,922,549	$55,558,549
Yearly wages	2,466,703	2,424,431
Materials used yearly	14,436,576	14,306,748
Yearly product	24,893,794	24,113,223

The greater part of this increase has taken place in the past five years—since 1900—when the industry stood as follows:

Establishments	30
Wage earners	1,979
Capital	$30,141,719
Materials used yearly	4,969,796
Yearly wages	1,092,207
Yearly output	7,325,857

These figures, and they are official, show that in the five years between 1900 and 1905, the total amount paid out for materials used in Uncle Sam's beet sugar factories increased threefold, the average number of wage-earners doubled, their wages more than doubled, and the total value of the annual product increased more than threefold.

The 2,175,417 tons of beets used for sugar-making in 1905 were grown on 240,757 acres, and cost $11,345,785. More than four-fifths of these beets were grown by contract by independent farmers, for there is a tendency among the factories to contract for as much as possible of the crop rather than to have a large acreage of beets grown directly by the factory.

The production of granulated sugar, which was the principal product, amounted to 496,618,314 pounds, valued at $23,493,373. Other products of importance were:

	Quantity.	Value.
Raw sugar, pounds	11,223,607	$431,229
Molasses, gallons	9,609,642	221,097
Beet pulp		202,070

The utilization of by-products is one of the leading factors in the contest between the use of cane and beets in the manufacture of sugar, and, says the Bulletin, in the near future the by-products will constitute one of the principal sources of income for a beet sugar factory.

In many European countries molasses and beet sugar are used extensively for cattle food and this use is being developed to a limited extent in this country.

Quantities of beet juice are used in the manufacture of alcohol; and limecake, which is another by-product of the beet sugar industry, is being employed for fertilizers and in making pavements.

The census of 1905 shows twelve States engaged in beet sugar making, three of which produce 69.7 per cent. of the country's total product.

Those three States are:

Colorado	$7,156,332
Michigan	5,270,004
California	4,415,173

Thus California ranks third as a beet sugar State, though other States, besides Colorado and Michigan, were in the business to a considerable extent before California took it up.

In the census of 1905 Idaho, Ohio and Wisconsin appear for the first time in the beet sugar list, while Illinois and New Mexico are not on the list, although in 1900 beet sugar factories were operating in each. The State having the most factories is Michigan, numbering nineteen, of which ten have been started since 1900. Colorado ranks second with nine, of which only one was in existence in 1900.

The greatest actual increase in value of product is in Colorado, with Michigan next.

The largest sugar factory in this country, and one of the largest in the world is located in California, which State possesses a larger acreage that is well adapted to the growing of sugar beets than is found in any other State in the Union. In California and Colorado irrigation is used in the growing of beets. In the latter State extensive experiments in feeding cattle and sheep on her beet pulp are being carried on, and the beet pulp branch of the industry is further advanced there than in any other State. In Michigan also the utilization of the by-products has received considerable attention. In Utah the problem of the delivery of beets to the factories has been solved by establishing slicing stations at points from twelve to twenty-five miles distant, and connecting them with the central factory by pipe lines. The beets from the country round about are received at these slicing stations, where the juice is extracted and treated with a composition of lime, after which it is forced through the pipes to the factories.

The beet sugar industry is thoroughly established and the increasing production is steadily reducing imports of sugar. Tariff revisionists, especially California ones, had better leave the protective sugar tariff alone.

A LAND OF GOLD.

If Eastern people who are prone to think that Southern California is only a land of sunshine and flowers and that we all have to live on unadulterated climate could have been at Santa Ana the day before yesterday and seen the parade of the fruits of the ground, it would have been an eye-opener. This is a display made by the farmers of the little county of Orange, the smallest among all the counties in the southern part of the State, but one of the richest. This was not a fiesta show of flowers artistically arranged for the amusement of the gay people who compose what is popularly known as society. It was not meant to be particularly artistic. It was an honest exhibition plainly made of the things that grow out of the ground. This county twenty years ago formed what might be called a corner of Los Angeles county at that time. It is a fan-shaped piece of territory stretching down both sides of the Santa Ana River, the handle being found at the northern end where the river breaks through the mountains above Yorba and widening out along the southern slope of the Puente hills westward to beyond Fullerton, then running down along Coyote Creek to the ocean, and on the left-hand side of the Santa Ana River winding around the hills down beyond the boundary of the great San Joaquin ranch, one of the original Spanish grants of the olden time.

The riches of this little bit of territory are beyond comprehension to those not intimately acquainted with the facts. For fifty years the Gospel Swamp country has been a proverb among Southern Californians for the richness of its products. Corn has grown there of such luxuriance that a man on horseback standing in the stirrups could barely touch the first cobs on some of these giant stalks. The alfalfa meadows in this little reach of territory are of such surpassing richness that a dairyman, well known to the writer, has for nearly twenty years maintained forty cows on one little forty-acre patch of ground out of the corner of which is taken an acre for the house, barns, corrals and vegetable garden. He never buys a pound of fodder, but always has a barn full of fragrant alfalfa hay cut from his little thirty-nine acres of ground. It is probably an achievement unique in the history of dairy farming.

The very hills are rich in this wonderful land. As many as 225 tons of honey have been taken from the hives along the lower ranges of the hills. One bee man in the parade at Santa Ana on Wednesday had on his float a banner which read, "600 tons of honey, 10,000 hives." That was his industry on the hills in Orange county. He has been in the valley and engaged in the production of honey for over fifty years. Another legend upon one of the floats read, "19,000,000 eggs worth $380,000; 255,000 hens, ducks, geese, etc., worth $140,000." Still another float carried a banner whose legend was, "Celery, 5700 acres, 3000 carloads, $750,000." And still another representing the strawberry production of the country, read "$250,000."

These figures are interesting, not only to people at the East who have conceived the notion that there is nothing here but climate, but also to the few old-timers of the long, long ago who are left. Thirty or forty years ago the potatoes consumed in the little adobe pueblo called Los Angeles were for the most part brought from San Francisco. Both the bacon and the eggs used on the breakfast tables of the people of those days came from the East or the North. As to the production of poultry in this country, it was an immovable conviction in the minds of the old-timers that the keeping of poultry was an impossibility. They got all sorts of diseases and perished in dozens and hundreds. The climate was different from that in the eastern homes from which these first settlers came, and poultry required an entirely different régime. The mildness of the climate tends to produce vermin and weeds, as well as chicks and ripe oranges. In many places running water was unknown and people who treated the keeping of poultry carelessly found themselves disappointed. The vermin overran the poor creatures and sapped their vitality until they expired. Dirt produced hen cholera, from the lack of a plentiful supply of pure water. But with study and increasing intelligence in the business Southern California is now an immense producer of all kinds of poultry and eggs.

Glorious little Orange county! The good people who live there and farm the soil are to be congratulated indeed on the benign influences of the sky and the fertile properties of the soil. She is a little one among the dozens of counties in the great State of California, but as the street phrase goes, "Oh, my!"

THE SUCCESSFUL CANDIDATE.

SCIENCE NOTES.

Animal that Sweats Blood.

At times the hippopotamus exudes what has been described as a "bloody sweat." Microscopically examined, the exudation is found to consist of a great number of minute colorless bodies, resembling the colorless corpuscles of the blood, and a smaller number of pink-colored bodies, made up of some crystalline substance forming clusters of rodlike and triradiate form. These, becoming dissolved, give the surrounding fluid medium a deeper pink color than that observable before dissolution took place. Both the colored and colorless matter appear to be exuded by special pores in the skin which display activity only immediately after the creature has left the water.

Sensitiveness of the Photograph.

A woman with an exceptionally clear complexion recently sat for her photograph. On receiving the proof she took it back to the artist and complained of a number of small spots on the face which marred an otherwise perfect picture. The photographer was at a loss to account for this, an examination of the negative failing to give the slightest clew to the source of trouble. A fortnight later an eruption of spots broke out on the woman's face, which proved to be the first outward symptoms of a very severe attack of smallpox.

Cause of London Fogs.

November is London's worst month for fogs. During a "good" year the Londoner may have to breathe only fifty fogs. In a very "bad" year he may have to endure as many as eighty. London's countless coal fires, mingling soot with mist, concoct the Londoner's fog for him. The great majority of fogs in the metropolis begin to form between 7 and 8 in the morning, just when most fires are being lighted.

Best Hours for Brain Work.

Prof. Pallopeau of the Paris Academy of Medicine says:

"The true secret of long-continued, valuable brain work is to cut the night in two. The scholar, the inventor, the financier, the literary creator should be asleep every night by 10 o'clock, to wake again at, say 2 in the morning. Three hours' work from 2 to 5 in the absolute tranquillity of the silent hours, should mean the revealing of new powers, new possibilities, a wealth of ideas undreamed of under the prevailing system.

"From 5 to 8 or 8:30 sleep again, taking up then the day's work. The brain will be still saturated with the mental fruits of the midnight vigil; there will be no effort in putting into practice or carrying further what was planned or begun those few hours before.

"The habit may be hard to acquire, but mechanical means of waking at first will induce the predisposition."

Loti has long had the habit of so working, and declares his best thoughts, his clearest intellectual vision, his choicest phrases come to him when he works fresh from sleep, with all the world still in dreamland about him.

Prof. Pallopeau cites also Napoleon

Mystery of a Woman's Voice.

The remarkable instance of a woman possessing a man's baritone voice, with all the masculine qualities is just now attracting attention among psychological and medical experts at New York. Miss Edna Murray, whose home formerly was Fort Worth, Tex., has come under the observation of Prof. Hyslop, the psychic expert; Dr. G. W. Colby, a throat specialist, and Albert Gerard-Thiers, a voice culturist. Miss Murray says that she never sang a note up to the time she was 20 and there was nothing peculiar or nothing about her voice different from ordinary girls. She had learned, however, to play the piano and was accompanying a young man with a baritone voice one day when the idea occurred to her that she could sing the song in a lower voice than he could, and she did, to the astonishment of both. At the same time she says that her handwriting changed from a fine feminine hand to that of a man. She still has a feminine talking voice.

Prof. Hyslop suspected fraud, but could find no explanation for the phenomenon. Dr. Colby says her larynx has male characteristics, especially the extreme length of the vocal chords. Mr. Gerard-Thiers thinks that she may have always possessed the baritone voice, but that she spoke falsetto up to her twentieth year. He says the voice has a beautiful quality.

Fish and Leprosy.

The Department of Commerce has found yet another reason for having your fish fresh and wholesome when you eat it, and that is that eating fish which is in bad condition causes leprosy. It has been learned that leprosy in Norway, Switzerland and South Africa has been traced to this cause, and it is deduced that the disease may be introduced anywhere through carelessness in eating fish. In many places where the natural supply of fish is limited, and fast days have made a demand for fish, this disease has appeared.

and Cavour as brilliantly proving the merits of the system he advocates.

PROMINENT PERSONS.

Simon Guggenheim, who is practically the only man spoken of in Colorado for the United States Senate, will resign from the smelter trust before he asks for election.

Sarasate, the Spanish violinist, makes $50,000 a year out of his fiddle. To an acquaintance who asked him the secret of his success, he replied: "Six hours' practice every day since I was 12 years old."

M. Gaston Boissier, a brilliant writer, is giving up his chair at the College de France, after lecturing on Latin letters for more than forty years. He intends to devote his time to a study of the Hellenization of Rome.

Col. William Elliott of the War Department, Washington, is in Indianapolis to undertake the colossal task of locating the graves of 1400 Confederate soldiers who died at Camp Morton during the Civil War, and who were buried in one of the Indianapolis cemeteries. He proposes to remain in the city until he locates the graves or else concludes that his task is impossible.

The village of Freeburg, Pa., has an orchestra which in one respect is perhaps unique. It is composed of nine daughters of Mr. and Mrs. Henry Brown. They can play the violin, guitar, banjo, mandolin, cornet, flute, drums and several other instruments, not to mention the piano, on which all can play. As a result of the diversity of talent, the girls can turn out as a brass band if they want to, but they stick to the orchestra idea. The youngest is 11 years and the eldest 28.

James H. Maurer of Reading, Pa., Socialist candidate for Governor, filed a statement under the corrupt practices act, stating that he personally did not spend a cent of money. All of his expenses of touring the State were paid by the State Committee and the local organizations of the party, and he was paid $21 a week and all expenses while away. He traveled 3000 miles and made ninety-one speeches. He is the only candidate for Governor who received wages for his campaign, but the State Committee decided that Maurer was cheap at the price.

White Bull, head of the Sioux located on the Cheyenne reservation in Wyoming, is one of the most prominent of living Indians. He is a nephew of the renowned Sitting Bull, six feet tall and splendidly formed. His influence is powerful outside of his own tribe, many chiefs coming to him for aid and counsel. White Bull, who is 56 years old, cannot talk a word of English, and until a few days ago never had ridden on a railroad.

Receipts and Expenditures of State of California.

BY WALTER J. BALLARD.

Following are the official figures of the receipts and expenditures of the State of California for the past eleven years, kindly furnished for the readers of The Times, by the late Controller of the State, E. P. Colgan.

Fiscal year.	Receipts.	Expenditures.
1895	$ 9,017,993	$ 8,965,...
1896	10,343,895	9,...
1897	7,282,453	8,...
1898	7,794,896	8,...
1899	7,706,339	8,...
1900	10,958,917	8,...
1901	9,241,359	8,...
1902	9,773,589	8,...
1903	8,920,358	10,...
1904	12,105,395	11,...
1905	13,497,780	11,...
Totals, eleven years	$108,229,776	$101,...
Excess of receipts	2,977,531	

It took pluck on the part of the people of California, bankers and others to see the State financially through the years 1895, 1897, 1898, 1899, and 1903, when the receipts of the State fell short of the expenditures, but it was done with the result that in the years 1896, 1900, 1901, 1902, 1904 and 1905, the receipts exceeded the expenditures.

It is strikingly noticeable that the receipts in 1904 and 1905 so largely exceed those of any prior year. This means that California began to "come into her own" in those years as a result of the pluck, perseverance, and energy of her people in the years preceding. Pluck tells in State finance just as much as it always does in business finances (properly conserved and directed.) There may not be money enough to pay all the bills of today, but there is always a tomorrow and the bills can and will eventually be paid, if we do not let our courage ooze out and stop working. Stopping work does not pay State bills, nor business bills, nor house bills. In ordinary times, and certainly not in labor-strike times. Labor strikers and retail merchants know that to their cost, though, and especially in strike times, the labor strike agitators and walking delegates always have money enough to pay their bills if they choose to pay them. The finances of the State of ours are as sound as the proverbial dollar which William Jennings Bryan tried to deprive us of.

Ancient Poppy Seeds.

The extraordinary resuscitating power of light received a curious illustration a few years ago in the old mines of Layrium. The mines were abandoned more than 2000 years ago as unworkable and were filled for the most part with the slag from the workings of the miners.

It was discovered that this slag contained plenty of silver, which could be easily rendered available by modern appliances. Accordingly, it was removed to the furnace, and when the mine was visited a wonderful transformation was found to have taken place.

Instead of a heap of rubbish, the mine had become a gorgeous flower garden. The entire space was covered with a brilliant show of poppies. The profuse vegetable life belonged to the same age in which the mines were worked. Twenty centuries old were those poppy seeds, yet when the removal of the slag allowed the light to fall upon them they sprang into life and bloom under its influence.

Imported Brass
LIBRARY SETS
BOND SCISSORS
LETTER SCALES
SMOKING SETS
TWINE HOLDERS
PAPER KNIVES
BELLS
BOOK RACKS
ELECTROLIERS
SMOKING LAMPS
PIPE RACKS
INLAID BRASS AND WOOD
JEWEL CASES
CIGARETTE BOXES
CIGAR BOXES
MONTGOMERY BROS
JEWELERS
Spring Street at Third

An Opportunity
Our 40 per cent. discount sale of Fine Old Violins is a rare opportunity. Those wishing to secure a solo instrument should take advantage of it. We are selling a few of them at cost to reduce our large stock.
Fitzgerald's
113 South Spring St.

Why pay $2 to $3 for eye glasses while we sell the genuine quality periscopic shell rim reading lenses for $1.00? We will fit them in two hours if filled; frames, complete, $1.50; satisfaction guaranteed. No extra charge for tinted lenses.
$1.00
FLEMING OPT. DOCTOR

Trustee Property No. 2
Located at 424-428 South Broadway. Ground Area 59x155 Feet.
The Trustee Company is erecting a modern, steel-frame, fireproof office building upon this property and is dividing the ownership into Unit-Interests which will be sold to investors in any amount. Large rental returns and increase value results to each will be in proportion to the amounts invested.
Large rental returns and increase value certain.
Call at our office or write for a full explanation of our Unit Ownership System.
THE TRUSTEE COMPANY.
357 South Spring Street. Cor. Fourth

MUSIC AND THE STAGE.

The Belasco-Mayer enterprises are debating an invasion of Fresno.

They have an opportunity for a new $20,000 theater, and may establish a permanent stock company there. Whether they do, their business will be conducted along the line which has characterized their productions in Los Angeles. In the obtaining of plays, this house would be advantageous, as disposers of stock rights are influenced first of all by the time and royalties which a producing purchaser is able to grant.

Consideration of the Fresno proposition consumed much of Mr. Mayer's time on his recent visit to Los Angeles, which terminated Sunday.

The new Alcazar in San Francisco will be opened in February.

The straightening up which the City Hall commended to the Belasco, the Burbank, Orpheum, Grandw, Fischer's, Hotchkiss and other theaters, is well under way this morning, and in at least one or two instances the work is already done. Minor details in the main were all that were contained in the order; the Belasco, for instance, had to do nothing more than purchase a couple of barrels and a few fire axes and hooks. Mr. Morosco was ordered to put tin on a door already tinned, and install a small sprinkler system under his stage. The Orpheum, notwithstanding the fact that Mr. Drown is away on a vacation, compiled instantly with the Council's command, and will be up to the full terms of the ordinance in a few days.

The Hotchkiss is hard hit, and especially so since Mr. Fischer and Mrs. Hotchkiss cannot agree as to who should bear the expense of the necessary repairs. Mr. Fischer's musical company is already engaged to open January 1, and as he has contracted for the Shubert shows, something must be decided soon, at any rate.

James A. Bliss, well remembered as a character comedian in local stock productions, has written the lyrics for a new musical show which is about to be produced in New York.

Mr. Bliss is now in his second season with Henry E. Dixey in "The Man on the Box."

Not every director can claim the services of a supposed rival at the instant of crucial need, yet this anomalous chivalry, taking place between Joseph Dupuy and J. B. Poulin last night proved that in Los Angeles, at least, brethren of the baton can dwell in amity together.

The occasion was the first concert of the Orpheus Club. Mr. Dupuy's company of male voices. Inclemency and resultant colds pressed hard upon the club, struck two or three soloists of its roster, and reduced the singing membership from forty-five to thirty—just the concert was given, and was enjoyed by a large audience.

Leroy Jepson, who was to sing Reichardt's "Image of the Rose," was ill, and Mr. Dupuy sang it for him. Mr. Poulin coming from the audience—amid much applause—to direct in the leader's stead.

Mrs. Fonda was also ill, and Mrs. Kellum gave two ballads.

The club shows excellent training, and well balanced divisions of voices—voices resonant, sturdy and of musical quality. Much good work was done last night; better work—when the full force of the club is in attendance—will probably be done at the next concert.

Victor Schertzinger, violinist of superb tone, backed by fine musicianly temperament, gave De Beriot and Vieuxtemps numbers. Mr. Schertzinger's style is still very boyish and immature, but he has already very fortunately, those qualities which neither study nor time can give.

One of the recital events of last evening was that at Occidental College, which was participated in by Miss Frances Shillito, Miss Loraine Baker, Miss Elizabeth Hatch and Prof. Beal.

A varied programme of vocal and instrumental selections and readings was given.

There is a rumor that Marco Vessella, the matinée-idol of the music "fans," is soon to quit Long Beach and return to his first place in America, Atlantic City. Signor Vessella has just been offered a band of forty-five men and a long contract, and is considering favorably, although he has not yet given his word about leaving the local resort.

If he goes, he will be wafted upon regretful sighs.

The local opera is abroad, doing Pasadena, Long Beach, Riverside, Redlands and other places "on the Circuit."

Next week it will make an assault upon the melodic ramparts of San Diego, and the following Monday will return to the Auditorium for a final series of performances before leaving the North and Middle West. "Ballo in Maschera" is the novelty in preparation for the return date.

Mr. Kinkaley's opening organ recital and Gabrilowitsch's concert come on the same night next week—very unfortunately.

It is to be hoped that Mr. Kingsley's date may be changed—as objection, Gabrilowitsch's cannot be—for there are many music-lovers who do not wish to miss either of these interesting artistic events.

The Woman's Lyric Club will give its opening concert at Simpson Auditorium tonight, under the direction of J. B. Poulin. A number of soloists will be heard, and a programme of much merit will be presented.

Miss Ethel Olcott, assisted by the Mandurria Guitar trio and Elizabeth DeWitt Trowbridge, reader, will give a concert at Gamut Auditorium tonight.

Mr. Selling's recital, in the regular series of University musical events, will be given at the college chapel today. Mr. Selling will be assisted by Miss Elizabeth Curl, soprano.

GRUB-STAKERS HAPPY.

Hammill Proves a Lucky Prospector and Two Rich Mines Reward Men Who Backed Him.

C. C. Hammill, a miner of varied experience, has returned from Nevada after making his second strike in one year, and is at the Hotel Southern.

Early in April Hammill was staked by C. C. Hunsaker, proprietor of the Southern, and left for the Lodi district in Nevada, between Fairview and Manhattan. There, on April 24, he located claims for which an offer of $50,000 was made a few days later. The claims are still held by the prospector and Mr. Hunsaker.

After a brief rest in Los Angeles, Hammill again went to Nevada, and, assisted by E. Thurman of Searchlight, in August he made his second strike, far more important than the first. It is only six miles from Searchlight, and what is now Camp Thurman. Ore is being shipped from the camp to that place, which is bonded

organizations of the party, as paid $21 a week and all while away. He traveled ays and made ninety-nine He is the only candidate rnor who received wages for idge, but the State Commit- d that Maurer was cheap at

Bull, head of the Sioux In- the Cheyenne reservation in is one of the most promi- living Indians. He is a f the renowned Sitting Bull, tall and splendidly formed. ence is powerful outside of tribe, many chiefs coming to and counsel. White Bull, 5 years old, cannot talk a English, and until a few days had ridden on a railroad.

s and Expenditures of State of California.

WALTER J. BALLARD.

ing are the official figures of pts and expenditures of the California for the past eleven dily furnished for the read- Times, by the late Con- the State, E. P. Colgan.

	Receipts.	Expenditures.
	$ 9,017,500	$ 9,567,671
	10,242,108	4,863,198
	7,780,350	4,192,086
	7,596,338	4,419,103
	9,273,917	9,532,170
	8,541,359	8,497,224
	9,772,369	9,445,618
	8,980,303	10,444,772
	10,165,430	11,998,775
	13,597,730	13,146,107
	$	$
	$96,229,710	$105,851,920
	2,277,423	

k pack on the part of the peo- California, bankers and others, the State financially through is 1905, 1906, 1907, 1908, 1909, and ows the receipts of the State rt of the expenditures, but s e with the result that in the 1905, 1906, 1907, 1908, 1909 and e receipts exceeded the ex- s.

strikingly noticeable that the in 1904 and 1905 so largely ex- se of any other years. That nal California began to "come n own" in those years as a re the pluck, perseverance, and of her people in the years pre- Pluck tells in State finance, much as it always does in finance (properly conserved ected.) There may not be nough to pay all the bills of but there is always a tomorrow bills can and will eventually if we do not let our courage and stop working. Stopping es not pay State bills, nor bills, nor house bills. In we times, and certainly not in le- ire times. Labor strikers and erchants know that to their gh, and especially in strike the later strike agitators and delegates always have money to pay their bills if they want them. The finances of this f ours are as sound as the gold which William Jennings Bryan deprive us of.

Ancient Poppy Seeds.

traordinary resuscitating pow- ght received a curious illustra- few years ago in the silver of Lavrium. The mines were ned more than 2000 years ag- orkable and were filled for the part with the slag from th rs of the miners. s discovered that this slag co plenty of silver, which could b rendered available by moder ces. Accordingly, it was re to the furnace, and when ne e was visited a wonderfu rmation was found to hav place. ad of a heap of rubbish, th had become a gorgeous flow The entire space was cover brilliant show of poppies. The vegetable life belonged to th age in which the mines w Twenty centuries old w poppy seeds, yet when the y of the slag allowed the light t on them they sprang into l om under its influence.

Imported Brass

LIBRARY SETS
BOND SCISSORS
LETTER SCALES
SMOKING SETS
TWINE HOLDERS
APER KNIVES
BELLS
BOOK RACKS
ELECTROLIERS
SMOKING LAMPS
PIPE RACKS
LAID BRASS AND WOOD
JEWEL CASES
CIGARETTE BOXES
CIGAR BOXES

ONTGOMERY BROS
JEWELERS
Spring Street at Third

n Opportunity

40 per cent. discount sale o Old Violins is a rare opportu Those wishing to secure instrument should take adva of it. We are selling a fe em at cost to reduce our larg

Fitzgerald's
113 South Spring St.

Why pay $1 to $2 for eye glas while we sell the genuine quality periscopic (hollow gro reading lenses for $1.00; o will fit them in ten-year g filled frames, complete $1.00; satisfaction guarantee No extra charge for custom FLEMING 116 North Broadway

rty No. 2

ndway. Ground Are

et.

odern, steel-frame, fire-proo s dividing the ownership in vestors in any amount. Th s to each will be in propo

value certain. ll explanation of our Uti

OMPANY, Cor. Fourth Stree

MUSIC AND THE STAGE.

The Belasco-Mayer enterprises are debating an invasion of Fresno. They have an opportunitw in a new permanent stock company there. If they do, their business will be conducted along the line which has characterized their productions in Los Angeles. In the obtainins of plays, this house would be advantageous, as disputes of stock rights are influenced less of all by the time and royalties which a producing purchaser is able to grant.

Consideration of the Fresno proposition consumed much of Mr. Mayer's time on his recent visit to Los Angeles, which terminated Sunday.

The new Alcazar in San Francisco will be opened in February.

The straightennig up which the City Hall commended to the Belasco, the Burbank, Orpheum, Grand, Fischer's, Hotchkiss and other theaters, is well under way this morning, and in at least one or two instances the work is already done. Minor details in the main were all that were contained in the order; the Belasco, for instance, had to do nothing more than purchase a couple of barrels and a few fire axes and hooks. Mr. Morosco was ordered to put tin on a door already tinned, and install a small sprinkler system under his stage. The Orpheum, notwithstanding the fact that Mr. Drown is away on a vacation, complied instantly with the Council's command, and will be up to its full terms of the ordinance in a few days.

The Hotchkiss is hard hit, and especially so since Mr. Fischer and Mrs. Hotchkiss cannot agree as to who should bear the expense of the necessary repairs. Mr. Fischer's musical company is already engaged to open January 1, and as he has contracted for the Shubert shows; something must be decided soon, at any rate.

James A. Bliss, well remembered as a character comedian in local stock productions, has written the lyrics for a new musical show which is about to be produced in New York.

Mr. Bliss is now in his second season with Henry E. Dixey in "The Man in the Box."

Not every director can claim the services of a supposed rival at the instance of crucial need, yet this an unusual chivalry, taking place between Joseph Dupuy and J. B. Poulin last night proved that in Los Angeles, at least, brethren of the baton can dwell in unity together.

The occasion was the first concert of the Orpheus Club. Mr. Dupuy's company of male voices. Inclemency of resultant colds pressed hard upon the club, struck two or three soloists from its roster, and reduced the singing membership from forty-five to thirty—as the concert was given, and was enjoyed by a large audience.

Percy Jepson, who was to sing Eckhardt's "Image of the Rose," was ill and Mr. Dupuy sang it for him, Mr. Poulin coming from the audience—and much applause—to direct in the latter's stead.

Dr. Fonda was also ill, and Mrs. Wilson gave two ballads.

The club shows excellent training, with well balanced divisions of voices—clear, resonant, sturdy and of musical color. Much good work was done last night; better work—when the full force of the club is in attendance—will probably be done at the next concert.

Mr. Schertzinger, violinist of supervision, backed by fine musicianly instrument, gave De Beriot and Wieniawski numbers. Mr. Schertzinger is still very boyish and immature, but he has already, very fortunately, those qualities which neither time nor time can give.

One of the recital events of last night was that at Occidental College, which was participated in by Miss Frances Shillito, Miss Loraine Wyman, Miss Elizabeth Hatch and Mr. Beal.

The varied programme of vocal and instrumental selections and readings was given.

There is a rumor that Marco Vessella, the matinée-idol of the music lovers, is soon to quit Long Beach and return to his first place in America, Atlantic City. Signor Vessella has just been offered a band of forty-five men on a long contract, and is considering favorably, although he has not yet given his word about leaving the local field.

If he goes, he will be wafted upon many fateful sighs.

The local opera is abroad, doing Pasadena, Long Beach, Riverside, Redlands and other places "on the line."

Next week it will make an assault upon the melodic ramparts of San Francisco, and the following Monday will return to the Auditorium for a final week of performances before leaving for the North and Middle West.

"Cavalleria in Maschera" is the novelty in preparation for the return date.

Mr. Kinkaley's opening organ recital and Gabrilowitsch's concert come on the same night next week—very unfortunately.

It is to be hoped that Mr. Kingsley's date may be changed—as obviously Gabrilowitsch's cannot be—as there are many music-lovers who would wish to miss either of these interesting artistic events.

The Woman's Lyric Club will give its first concert at Simpson Auditorium tonight, under the direction of J. Harris. A number of soloists will assist, and a programme of much merit will be presented.

Miss Ethel Olcott, assisted by the Alhambra Guitar trio and Elizabeth DeWitt Trowbridge, reader, will give a concert at Gamut Auditorium tonight.

Mr. Selling's recital, in the regular series of University musical events, will be given at the college chapel tonight. Mr. Selling will be assisted by Miss Elizabeth Curl, soprano.

GRUB-STAKERS HAPPY.

Find Proves a Lucky Prospecter and Two Rich Mines Reward Men Who Backed Him.

Hammill, a miner of varied has returned from Nevada ving his second strike fn one is at the Hotel Southern. In April Hammill was staked Hunsaker, proprietor of the and left for the Lodi district between Fairview and There, on April 24, he for which an offer of was made a few days later. are still held by the Mr. Hunsaker. rest in Los Angeles, went to Nevada, and by E. Thurman of Search- August he made his second more important than the miles from Search- is now Camp Thurman. is being shipped from the place, which is bonded

HF THE MARK OF GOOD CLOTHES KNOW US FOR BEST VALUES

When You Think About Filling the Stockings of the Little Ones

remember we have the stockings, as well as a lot of useful, enjoyable presents to fill them. Here are a few suggestions:

Boys' Gloves
Boys' Suspenders
Boys' Neckwear
Boys' Pajamas
Boys' Night and Day Shirts
Boys' Blouse Waists
Boys' Cuff Buttons
Boys' Collars
Boys' Hosiery
Boys' Underwear
Boys' Suits
Boys' Overcoats
Boys' Reefers
Boys' Rubber Coats
Boys' Rain Coats
Boys' Hats and Caps
Boys' Knit Jackets

Harris & Frank (INC.)
LEADING CLOTHIERS
337-341 South Spring Street

The Staub ad on page 8, part II, of today's Times will prove of special interest to men. —Read it.

C. M. STAUB SHOE CO.
Broadway, Cor. Third

The Gift That Pleases

is a nice bottle of perfume in a dainty box. The Rickseckers perfumes are the finest made in America. Highly concentrated, lasting, delicate. All odors. We have an extra supply for Christmas.

Fancy bottles and packages at all prices.

Off Hawaiian Drug Co.
352 SOUTH SPRING—Cor. FOURTH
S. F. Bothwell, Pres.
H. M. Newlon, Sec.

Holiday Display Sale
THIS WEEK AT
VOLLMER'S
513-515 SOUTH BROADWAY

FAKERS ARE "BIRDS."

Arrested in Los Angeles the Trio Is Now Reported to Be Begging in Alhambra.

"The Owl," "The Lark" and "The Eagle" are in Alhambra, begging for religion, the same dodge the remarkable trio worked in Los Angeles. The queer names were chosen by Henry Lawrence, and his two sisters, whom Plain Clothes Officer Jack Walsh of the University sub-station, arrested two months ago for faking in this city.

The arrests broke up the gang, and resulted in the women serving time in jail. They had plenty of money then, but refused to pay fines. The trio had worked Los Angeles and neighboring towns, soliciting for some sort of a "Zionist" movement, which the officers claim does not exist. When arrested they could show no visible religion so far as headquarters and churches went, and in Police Court they were proved to be swindlers.

The fact that Alhambra residences are being solicited by the three beggars came to The Times last evening in a communication from that place.

"GENT" BURGLAR NABBED.

Graciously Accepts Invitation to Police Station Tendered by Detectives—Plunder Recovered.

Dan Sullivan is the name of the "gent burglar," who robbed the home of Charles B. Clark, No. 122 North San Pedro street, the night of December 3. Plain Clothes Policemen Moore and Carrol caught Sullivan on Second street yesterday, and found most of Clark's property in the man's room.

The officers had a slight clew to work on, and ran it down. They shadowed Sullivan and made the arrest without any trouble. The police maintain that they have plenty of evidence to the effect that Sullivan is the burglar who robbed Clark's home of clothing and valuables, and left a polite note, expressing his regret at having to do it.

Do You Feel Sick?

Your stomach is probably out of order. What you need is Dr. Edwards's Comp. Dandelion Tablets. One dose will help you. A few boxes will cure you. Sold by all druggists. Free trial package at Owl Drug Co., 230 S. Spring st.; Fifth and Broadway.

BEECHAM'S Cold Cure, guaranteed cure in twenty-four hours. Sun Drug Co. (5 stores.)

J. W. Robinson Company
Boston Dry Goods Store
235-237-239 SOUTH BROADWAY

Handkerchiefs and neckwear may be classed among the "always acceptable" gifts for women.

Our showing includes many pieces that are unusually rich, even for us—handkerchiefs up to sixty dollars each; scarfs up to sixty-five dollars; boas up to sixty dollars.

(Right of Main Entrance)

After Christmas Reductions On Men's Furnishings

(ON SALE TOMORROW, NOT TODAY)

Here's a streak of luck for those who've gifts to get for men—chances to save a third, a half and often more on things that any man would be downright thankful to get on Christmas morning.

$5 to $6.50 Bath Robes $4.50

Bath robes of very heavy cotton eiderdown in many new and exceedingly pretty patterns—and cut to fit a six-foot-man—on sale tomorrow only at $4.50 each.

Others that are not so full in cut—yet plenty large enough for the average man—and finished with heavy silk cords—$4.50.

$4 Terry cloth bath robes with hoods, and cords, and tassels, $2.50.

$1 to $3.50 Suspenders 75c

Fancy suspenders with silk webs, glove kid ends and buckles of plain sterling silver, or gold plate on sterling—really beautiful goods, prettily boxed for Christmas giving. Choice of the lot at 75c. Limited number—probably not enough to last half the day.

$1 and $1.50 Neckwear 50c

Four in hand scarfs of luxuriously rich silks in modest patterns that a quiet dresser would like.

Fifty cents is a price you'd be astonished to find on such ties AFTER Christmas.

35c Handkerchiefs 25c

Barred linen initial handkerchiefs with narrow hems—exceptionally strong 35c values—on Saturday at twenty-five cents. Six in a box for $1.50.

Men's Domet flannel night shirts for 45c.

Above prices on Saturday, not today.

Women's Suit Sale Today

Many high class garments at half, or very close to it.

AT $12.50 INSTEAD OF $25—Pony jacket suit of Helio broadcloth, taffeta lined and beautifully trimmed with braid; $12.50.

AT $20 INSTEAD OF $45—Long coat suit of gray mannish cloth; half fitted back; half lined with satin; $20.

AT $20 INSTEAD OF $40—Eton suit of rose colored Panama cloth; jacket taffeta lined and prettily trimmed with fancy braid; $20.

AT $25 INSTEAD OF $45—Long coat suit of garnet broadcloth half lined with black satin; $25.

AT $35 INSTEAD OF $60—Long coat suit of navy blue cheviot; coat lined throughout with white taffeta and has vest of velvet and white broadcloth.

AT $45 INSTEAD OF $85—Eton suit of heliotrope broadcloth; jacket taffeta lined and elaborately trimmed with velvet and braid; vest of white broadcloth; $45.

AT $45 INSTEAD OF $85—Eton suit of rich red broadcloth; short eton jacket with long peplin effect, taffeta lined; richly trimmed with fancy braid and brass buttons.

EXCLUSIVE AGENCY
Globe-Wernicke Elastic Bookcase
CALIFORNIA FURNITURE COMPANY
Broadway 639-645

Closing out clothing stock of Jones & Meyer at
THE MAY CO.
460 South Spring Street

BUY CHRISTMAS GIFTS AT
Green's
10th, Broadway and Main

219-229 S. Broadway — Coulter Dry Goods Co. — 224-228 S. Hill St.

Eiderdown Garments

Sharply Reduced

The opportunity to get warm, dainty eiderdown robes and dressing sacques under value at this time of year will meet with your eager response, no question about that.

Short sacques of splendid eiderdown, formerly $2, are now $1.50 each. And robes worth $6 and $6.50 are now marked $5 each. Good size and color range to select from.

More Veilings, 15c Yd.

We were lucky enough to get another small shipment of veilings to sell for 15c a yard, selected from stocks bought in the ordinary way, you'd have to pay 25c or 35c. Colors in plain or fancy meshes, those most worn at present.

Gift-worthy Handkerchiefs

If you want to present really elegant handkerchiefs, buy and give these:

Souvenir, hand-embroidered all linen handkerchiefs, done for us exclusively by workers in Belfast, Ireland, in poinsettia, poppy, thistle, rose and palm designs, are specially marked at $1 each; 3 for $2.75 or 6 for $5.

Enclosed in souvenir boxes with Old Mission scenes on the tops, and containing a hand-painted sachet to correspond with handkerchief design $1.50.

French hand embroidered handkerchiefs, in several designs, 75c to $5.

Armenian hand-made lace-edged handkerchiefs at 50c and higher.

Little-priced Notions

The savings on these little articles for today will help to buy some more expensive thing; and no matter how little the price, you may be sure that the articles advertised are first-class in every respect; nothing else ever finds a place in this store.

75c hose supporters, of fancy silk elastic, 50c.
35c and 50c fancy frilled elastic, 25c a yard.
Common pins worth 5c paper, three for 5c.
Hooks and eyes worth 5c card, three for 5c.

Plaid Silks for Waists

75c to $1.75 Yard.

For as little as 75c a yard you can buy handsome plaid silks, that are ultra fashionable this season for waists or whole dresses. Any one of them would make a school girl a gift worth while.

Others for all in-between prices to $1.75 a yard, in authentic clan plaids and the pretty domestic novelties which makers bring out so cleverly. Widths 19 to 22 inches.

An Ideal Present for a MAN
The Novels of
PAUL DE KOCK

Major Pendennis's remark that he had read nothing of the novel kind for thirty years except Paul de Kock, "who certainly made him laugh," is likely to remain one of the most durable of his testimonials. And Bulwer wrote of De Kock as being "more racy and powerful than any other writer I am aware of." He was one of the most fertile and most charming of contemporary novelists, one of those, also, whose fame will never die.

"De Kock kept France laughing for more than fifty years."—The New York Herald.

"One of the most amusing writers of the century."—The Outlook.

"Light and bright—I recommend you to Paul de Kock."—Truth.

"Lively and amusing sketches of life."—Professor George Saintsbury.

"The pen pictures that he drew around his characters, from first chapter to last, simply were delicious."—The North American, Philadelphia.

"No one of his contemporaries was as well known. The names of Balzac, George Sand, and even the elder Dumas, seemed obscure beside his."—The Bookman.

The masterpieces of the writings of Charles-Paul de Kock are now for the first time completely translated into English and printed only for distribution among bona fide subscribers. They will be printed solely for such private distribution, and no copies will be procurable through the ordinary trade channels or otherwise as above indicated.

For further particulars, special offer, specimens of text and illustrations, etc., etc., address GEORGE BARRIE & SONS, the only publishers awarded Grand Prix and Gold Medal by the International Jury at Paris Exposition, 1900. Other medals: 1876, Philadelphia; 1878, Paris; 1880-1881, Melbourne; 1883, Vienna; 1889, Paris; 1893, Chicago. 1313 Walnut Street, PHILADELPHIA, PA.

Cooking Utensils
Acomplete stock of superior qualities. Prices always the lowest.
HENRY GUYOT 338-340 SOUTH SPRING ST.

Suits to Order, $15.00
SCOTCH TAILORS
330 S. Spring St.

ANDERSON & CHANSLOR Co.
GROCERS
At Our Delicatessen
Good Things—Ready To Eat

In our delicacy department the arrangements are different—and results vastly superior to those gained elsewhere.

Foods cooked here retain all their original flavor—a fact you will realize when you have eaten some of our cooked meats.

Cold sliced beef	50c per lb.	Smoked halibut	25c per lb.
Veal loaf	35c per lb.	Saratoga chips	30c per lb.
Westphalian Ham	75c per lb.	Pickled tripe	10c per lb.
Lobsted salad	50c per lb.	California olives	10c per lb.
Potato salad	20c per lb.	Pineapple cheese, small, each	50c
Truffled sausage	50c per lb.	English dairy cheese,	30c per lb.

Genuine Eastern Sausage, in links, 30c per pound

SPRING·ST·426·428·430
PHONES·EX·58·

WOMEN'S BOOT
$12.00

A strictly hand-made boot throughout. Made in both Gun Metal Calf and Patent Leather, with top of English Gray Cloth, gun metal or patent leather binding. An exclusive Wetherby-Kayser model

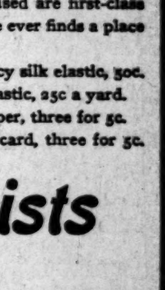

Wetherby-Kayser Shoe Co.
215-217 South Broadway

Look In As You Go By

Howland's
510 So. Broadway

Kodaks, Albums, Art Goods, Calendars, Framing

Some Apples

you can't help liking. Each grown in locality best suited to its cultivation. Don't find such skilfully chosen specimens elsewhere. Jonathans, Winesaps, Bellflowers, Bald wins, etc. For apples, try

Ludwig-Matthews Co.
133-35 S. MAIN STREET

H. JEVNE CO.

JEVNE'S CELEBRATED LAYER CAKES

If you haven't tried Jevne's renowned Layer Cakes, you owe it to yourself, your family and your guests to get Jevne's hereafter. One trial will be sufficient to demonstrate to you—as it has to others—that Jevne's Layer Cakes are concentrated pastry goodness. Jevne's Layer Cakes, rich and flaky, may be had fresh from our own ovens daily. Their superiority is quickly apparent to all. In their making the very best materials are carefully selected by our expert pastry-makers. They are made with all icings. The variety for choosing is large.

Phone your order—we will see that it is carefully filled.

SMOKE JEVNE'S FINE CIGARS

208-210 S. SPRING ST—WILCOX BUILDING

KRYPTOKS single lenses with the results of two glasses without lines. far and near
Dr. Geo A. Collins

WAR'S ON IN CITY DIVIDED.

Government Is Assailed and Charges Made.

Fight to Disincorporate Is Hot for Tuesday.

"Dinky" Car Between Two Trouble Zones.

The fight for the interurban branch line trolley franchise at Glendale Wednesday night was really a line-up on the impending struggle on the question of annexation, which will come up for consideration of the voters of that town next Tuesday.

The direct issue at stake is whether Glendale, a city of the sixth class, shall remain in the present corporate form, which it has enjoyed for less than a year, or disincorporate, in order that it may vote as an unincorporated area on the question of annexation to Los Angeles in the elections to be held in February for the settling of like questions of annexation with contiguous territory.

On the question of disincorporation Glendale is very much divided. If it could divide a little more there is no doubt but it would be sufficiently disincorporated to suit even the finest legal technicality. And a little more acrimony injected into the situation would keep the justice of the peace busier than a pedestrian dodging automobiles on Spring street.

TWO TROUBLE ZONES.

Glendale is divided politically, as it is geographically, into two distinct trouble zones. In one exclusive circle live for the most part the annexationists, clustering about the main line of the Los Angeles Inter-Urban Railway, creating of and in themselves the "New" Glendale. The "antis" live down on the "dinky," which perambulates through Fourth street from the Inter-Urban depot to the soda fountain center and combined real estate office and city hall of the only real and original Glendale.

That little branch line, about four blocks long and sold at auction for $275, separates the two Glendales by 1900 miles of incompatibility. It helps to make life real and earnest and a thing of strenuosity to the residents of Glendale.

The main liners are charged with attempting to pull the town over in the direction of the Casa Verdugo. The branch liners are correspondingly charged with desiring to vote $57,000 in bonds for the erection of a new City Hall to save paying the $10 a month rental on the present city hall, chamber of justice and administrative quarters.

KING HEADS MOVEMENT.

At the head of the movement to disincorporate is M. A. King, promoter of the Pasadena, Verdugo and San Fernando Valley Railway and head of the Verdugo Improvement Association. The present form of municipal government in Glendale, King declares a howling farce. He says the city officials are incompetents, unable to manage their own private affairs, much less those of a town. Absurd amounts are asked for needless improvements, he says, and concludes that the only salvation of the town is to dissolve its corporate bonds and pass favorably on the proposition to annex to Los Angeles.

King states his views so frequently that he has had time of late for little else. He speaks publicly to his neighbors on the other side of the question, and among the anti-annexationists he is as popular as a Times reporter at a labor-union meeting.

On the other hand, the anti-annexationists are all agitated over the prospect of Glendale's going back into an unincorporated state. Glendale is a city of magnificent distances. The smallest city lot seems to be measured by the acre, and city blocks by the mile. Without the city government in the corner of the local real estate office it is feared that the municipality might come to be mistaken for a collection of prosperous little ranches and rich berry farms.

PROMISE TOBOGGANING.

Headed by Trustee Parcher, City Clerk Woodbury, J. C. Sheror. City Treasurer, and City Engineer Postle, the anti-annexationists are working up a strong feeling against disincorporating and declare they will snow the King faction under so deep in the election Tuesday that there will be first-class tobogganing in Glendale until spring.

Arises King in his wrath, and declares that he shall challenge the present election board appointed to preside at the polls next week, on the ground that three of them are members of the city government, which it is sought to overthrow.

Those in favor of dissolving and selling the safe, and seal of the city of Glendale to a junk shop call attention to the fact that when the town voted to incorporate in April, out of a total registration of 350, but 125 votes were cast. Of these seventy-nine were for incorporation and forty-six against. When the "main liners" are brought out in the next election, the annexationists declare there will be fully two-thirds of the votes in favor of municipal dissolution. The bets, however, are heavily in favor of Glendale remaining with its present form of government.

ANNEXATIONISTS BUSY.

But the measure will not fall through any lack of activity on the part of the annexationists. King and his followers are carrying on a remarkably forceful campaign. Great, huge black-typed posters have been struck off, calling the attention of the citizens of Glendale to the election Tuesday. The poster runs as follows:

"Voters of Glendale: Are you in favor of annexation to Los Angeles and plenty of Owens River water, smaller taxes, 5-cent railroad fare, police and fire protection and oiled, not sprinkled roads? Then vote for disincorporation, so we can join Tropico, Hollywood and Eagle Rock in being annexed to Los Angeles in February next.

"Investors in home sites are not purchasing in Glendale city limits, due to excessive taxation, and no benefits from same, but are buying in North Glendale, Casa Verdugo, Eagle Rock and Tropico in preference.

"Vote for disincorporation, and then sign a petition for annexation to Los Angeles."

The poster is signed by the Glendale Valley Improvement Association, and is to be distributed to all the voters in Glendale.

King was out all day yesterday, making an energetic personal compaign, in spite of his failure to get the electric railway franchise the night preceding. He declares that he was authorized to pay $2000 for the franchise, which was sold to the Inter-Urban Company for $275, and says that Glendale lost just $1725.

It was reported yesterday that King was not bidding for the franchise for himself, but for parties who had put up the money, and who were prepared to take over the branch line of the Inter-Urban and hold it for sale to some rival company, who might sometime find a right of way through Glendale valuable.

HIGHWAYMEN GET MONEY.

Three of Them Hold Up Two Junkmen Near Pomona at Points of Revolvers and Escape.

Highwaymen, armed with heavy revolvers, robbed two Los Angeles junkmen of $110 near Pomona at midnight Wednesday. The victims reported the case to the detective bureau in this city yesterday and were directed to the Sheriff's office.

N. Boss and A. Carrol, both of Turner street, are the victims. They were traveling with a horse and light wagon Wednesday night and were forced by the heavy roads to camp five miles this side of Pomona. Somewhat fearful of robbers—for they had seen suspicious characters along the road—they made their beds in the wagon and finally went to sleep.

At 12:30 o'clock in the night they were awakened by tugging at their sleeves. They awoke to find revolver muzzles stuck in their faces. They were gruffly ordered to get out of the wagon, and stood in the muddy road, shivering with fright. About them stood three men, all armed. One of these seized the arm of Boss, who had started to thrust his hand in his breeches pocket. The robbers searched the clothes of their victims and got nothing. Then they went through the bedding, finding the money which had been hidden there. They went away ordering the men to give no alarm.

DISLOCATING SLUMBER.

William Anderson Goes to Bed All Right, Awakens With Shoulder Out of Joint.

William Anderson went to bed on Wednesday night at 10 o'clock. He awoke yesterday morning at 7 o'clock suffering agony. He had dislocated his shoulder during his sleep.

Screaming with pain, Anderson awakened lodgers in the Salvation Army barracks on San Pedro street. He could not account for the severe pains he suffered in his arm. He hurried to the Receiving Hospital, where it was found Anderson had dislocated a shoulder.

That he rolled over in bed and threw his arm out of joint Anderson is certain. He laughed at the suggestion that he might have been injured in a fight, and declared his arm was all right when he went to bed.

His peculiar injury is the result, he declares, of a habit he has of turning quickly on his side while asleep.

EXPENSIVE BONFIRE.

Its Embers Start Blaze Causing Twelve Thousands Dollars' Loss on Main Street.

Flames which started from embers of a bonfire in the rear of the William H. Hoegee Company establishment on Main street between First and Second caused a destructive blaze yesterday morning, which for a time baffled the efforts of the department. The loss is about $12,000.

Dangerously near a quantity of powder and ammunition the flames raged, and it was due only to good work of the firefighters that an explosion that would have endangered many lives, was prevented.

The greatest damage was done in the paint shop in the rear of the Hoegee store. Others who sustained losses are J. Labenthal, No. 132 South Main street J. Zinnamon, No. 136 and the Budweiser saloon. The Modello lodging house was also damaged.

CIGARS STOLEN.

A cigar stand at No. 311 West Sixth street was robbed Wednesday night of 500 cigars. The officers were called to the place soon after the theft but failed to gain any clew of the thieves.

NERVOUS HEADACHES

If Subject to Them This Will Interest You

They are Caused by Starved Nerves and Can Be Cured

Dr. Williams' Pink Pills, Best Blood and Nerve Food, Cured This Case, and the Proof is Positive.

Nobody who has not endured the suffering caused by nervous headache can realize the awful agony of its victims.

Worst of all, the ordinary treatment cannot be relied upon to cure nor even to give relief that is permanent. Some doctors will say that if a person is subject to these headaches there is nothing that will prevent their recurrence.

Nervous headaches, as well as neuralgia, are caused by lack of nutrition—the nerves are starved. Feed the nerves by furnishing through the blood the elements which they require and the cause of these nervous troubles is removed. The only way to feed the nerves is through the blood, and it is in this way that Dr. Williams' Pink Pills have accomplished so many remarkable cures.

Mrs. Addie Merrill of 39 Union street, Auburn, Me., says: "For years I suffered from nervous headaches, which would come on me every five or six weeks and continue for several days. The pain was so severe that I would be obliged to go to bed for three or four days each time. It was particularly intense over my right eye. I tried medicines, but got no relief. I had no appetite, and when the headaches passed away I felt as if I had been sick for a month. My blood was thin and I was pale, weak, and reduced in weight.

"I read about Dr. Williams' Pink Pills in a paper, and decided to try them. I first noticed that they began to give me an appetite and I commenced to gain in weight and color. My headaches stopped and have not returned, and I have never felt so well as I do now."

In cases of nervousness, as neuralgia, nervous debility, and even partial paralysis and locomotor ataxia, the logical treatment is through the blood, curing by removing the cause of the disease. This is the mission of Dr. Williams' Pink Pills. They act directly on the blood, purifying it and making new blood. They are for this reason also an invaluable remedy in diseases arising from bad or deficient blood, as rheumatism, anaemia, after-effects of the grip and fever. The pills are guaranteed to be free from opiates or any harmful drug, and cannot injure the most delicate system.

Dr. Williams' Pink Pills are sold by all druggists or will be sent, postpaid, on receipt of price, 50 cents per box, six bottles for $2.50, by the Dr. Williams Medicine Company, Schenectady, N. Y.

PANTS FREE

With All Orders for Men's Suits or Overcoats Today and Tomorrow

A Christmas Present for Men Who Wear Scotch Tailor Suits and Overcoats

Order a suit or overcoat here today or tomorrow and we'll give you—absolutely free—an extra pair of stylish trousers worth $4.00 to $6.00

This is positively the last time this offer will be made this season. Don't miss it.

No slighting of quality, no raising of prices. We do this to ADVERTISE and get men acquainted with the tailors who cut prices in half.

We make stylish, high grade suits and overcoats as low as $15. At $20 and $25 we give you clothes made from fine woolens imported directly from Europe.

Remember—this is the last time this season. Come early.

SCOTCH TAILORS

330 SOUTH SPRING STREET

"It's All Good

"But—

"Some's Better Than Others"

Was the celebrated remark of the Kentucky colonel, and it's especially true of Los Angeles suburban property.

There are lots of good lots all around Los Angeles, but

Glendale Valley View Tract

lots are absolutely the best of all. Soil, location, drainage, view, improvements, prices, terms, street car service, schools, water, electric lights, in fact, everything that goes to make a real homesite is found in this superb tract.

Over 400 Lots Sold; 26 Houses Built

$35,000 spent for improvements. That's the record since April 14.

Get in line and select your lots today.

Free tickets and all information from

Erkenbrecher Syndicate, Ltd.

J. F. SIMMONS, Glendale Agt. — 103 and 122 West Sixth St., City — "Where the Cars Start"

Newport Heights

For sale in tracts of five acres up, with water piped to each five acres.

Considering quality of soil, water, location and shipping facilities, this is the cheapest acreage in Southern California.

The Townsend - Dayman Investment Co., Gen. Agts.

—OFFICES—

498 Pacific Electric Bldg., Los Angeles

Thirty-sixth Street .....Newport Beach

125 East First Street .....Long Beach

Best for the teeth

SCOTT'S Oxzema SALVE

Instantly relieves and cures Chronic Facial and Infantile Eczema, Salt Rheum, Ringworm, Piles, Pimples and all Skin Diseases. Acts directly upon the affected parts. Recommended by physicians. 50c large jar.

SUN DRUG CO.'S STORES

"OUR SIGN"

BELL'S EXCLUSIVE TAILORING
Makers of Men's Fine Clothes
$35 to $50
Loft 2 — 343 S. Broadway

Scofield

POPULAR PRICED MILLINERY
549-553 South Broadway

Apricot Brandy
$1 FULL QUART
STAR WINE AND GROCERY CO.
948 W. 6th St. Cor. Broadway and Hill.
Phones Main 2788. Home 1059.
Prompt Delivery. No Bar

HANAN SHOES
were topnotchers a generation ago.
They have never fallen.
E. K. Baker
TWO STORES
451 S. Broadwa — 239 S. Spring St.

Out of Town Customers
Order your Wines and Liquors BY MAIL
OLD PLANTATION DISTILLING Co.
108 S. Broadway, Los Angeles

MEAT
Choicest Meats Always Lowest Prices
NEWMARKET
522-524 SOUTH BROADWAY

Christmas Jewelry
A Faithful Watch is a Good Friend
See Our Watches
E. GERSON
Mfg. Jeweler — 359 South Broadway

ALFRED BENJAMIN & CO.'S
HIGH GRADE CLOTHING
SOLD ONLY BY
JAMES SMITH & CO.
137-39 SOUTH SPRING ST.

Ocean Steamships.

North-German Lloyd

FAST EXPRESS SERVICE.
PLYMOUTH—CHERBOURG—BREMEN.

Kronprinz, K. Wm. II.,	Dec. 15, 2 pm	Kronprinz, Kaiser,	Feb. 28, 6 am March 6, 10 am
Kronprinz, K. Wm. II.,	Jan. 5, 10 am Jan. 22, noon	K. Wm. II, Mar. 12, 5:30 am Kronprinz, Mar. 26, 1 pm	
Kronprinz, K. Wm. II.,	Feb. 12, 6 am		

TWIN-SCREW PASSENGER SERVICE.
BREMEN DIRECT.

Trava,	Dec. 6, 10 am	Cassel,	Jan. 3, 10 am
Rhein,	Dec. 11, 10 am	Main,	Jan. 10, 10 am
York,	Dec. 18, 10 am	Rhein,	Jan. 24, 10 am
Friedrich,	Dec. 27, 10 am	York,	Jan. 31, 10 am

MEDITERRANEAN SERVICE.
GIBRALTAR—NAPLES—GENOA.

K. Luise,	Dec. 8, 11 am	**Neckar,	Feb. 2, 11 am
K. Albert,	Jan. 12, 11 am	K. Luise,	Feb. 9, 11 am
P. Irene,	Jan. 19, 11 am	K. Albert,	Feb. 23, 11 am
*Kaiser,	Jan. 26, 11 am	**Friedr'h,	Mar. 2, 11 am

*Omits Gibraltar. **Omits Genoa.
From Bremen Piers, 3d and 4th sts., Hoboken.
NORTH GERMAN LLOYD TRAVELERS' CHECKS GOOD ALL OVER THE WORLD.
OELRICHS & CO., NO. 5 BROADWAY, NEW YORK. ROBERT CAPELLE, 734 VAN NESS AVE., SAN FRANCISCO, CAL.

Legal.

At Public Auction.

To the highest bidder, on the 15th of December, 1906, at 10 a.m., at the office of the National Mill and Lumber Company, 646 Also street, Los Angeles, all buildings and improvements, office furniture, teams, wagons, etc., belonging to above company. Terms and conditions on day of sale.

NATIONAL MILL AND LUMBER CO.

Picked Up at Sea.

About 11,000 feet of tongue-and-grooved Oregon pine lumber. Owners can have same by identifying property and paying charges. Address or call on any of the following holders: O. I. DANIELSON, A. CHRIST, ENOS VERA, WM. MATHEWS, THOMAS WHITLEY, CHRIS RINGSEN OR W. B. BLISS, Avelon, Cal.

Auctions.

AUCTION

Barry's Restaurant

431 So. Spring St.

Friday, December 7.

At 10 o'clock a.m., consisting of complete outfit of restaurant fixtures.5-oven French range and all connections, solid oak counters, made by Brunswick-Balke Co., oak stools, chairs, table, silver, dishes, linens, cash register, etc., etc. Also

LEASE OF STORE

For 18 months. Will be sold as a whole to the highest bidder, with or without lease. Sale positive.

THOS. B. CLARK, Auctioneer.

Catarrhal Gastritis

"For two years I was in very bad condition. I was treated by a number of eminent physicians for chronic catarrhal gastritis and dilation of the stomach, and obtained no relief. I grew gradually worse, my breathing was so difficult at times that I thought I would die. My heart was in very bad condition from poor circulation and pressure of the dilated stomach. I decided it was only a matter of very short time with me. I was advised to try Dr. Miles' Nervine and Heart Cure, and before I had finished taking one bottle of the medicine I felt like a new being. I took eight bottles of the medicine and am entirely cured, for a matter of about $8.00 in the face of two hundreds spent the two years before without relief." A. D. SLACK.

Master Mechanic of the I. & G. N. R. R., San Antonio, Texas.

Dr. Miles' Nervine is sold by your druggist, who will guarantee that the first bottle will benefit. If it fails it will refund your money.

Miles Medical Co., Elkhart, Ind.

Labor Saving Office Appliances
—The Globe-Wernicke Filing System—
Grimes-Stassforth Stationery Co. MOVED 212-216

The Bon Marche
LE SAGE BROS. COMPANY
TEMPORARY OFFICE
320 LAUGHLIN BUILDING
LOS ANGELES, CAL.

MAMMOTH SHOE HOUSE

AGENTS FOR W. L. DOUGLAS SHOES
BEST IN THE WORLD

FASTIDIOUS HAVANA CIGAR

Schools and Colleges.

MARLBOROUGH SCHOOL FOR GIRLS
1155 W. 23RD STREET.
18th year opens October 2nd.
Outdoor study, gymnasium, tennis, basket ball. Pupils under 14 not admitted. References from school last attended, etc., necessary if pupil is unknown to the principal.
Mrs. Caswell will be at home after 15th, daily from 2 to 4.
Certificate admits to college.
MRS. GEORGE A. CASWELL, Principal.
M. L. GROUARD, Vice-Principal.

MARLBOROUGH PREPARATORY SCHOOL
636 W. ADAMS STREET.
Girls under 14 years old. New building, requisite equipment, containing class rooms, gymnasium and dining-room. Large, shaded playgrounds, tennis, basketball, archery, swings. Instruction given in all the usual branches, French, German, Spanish, Music, drawing. as far as is consistent up to the age of 14 years.
Fourth year opens Oct. 2.
MISS IDA B. LINDLEY, Principal.

English Classical School
FOR GIRLS
154 S. Euclid Avenue, Pasadena.
Outdoor study, gymnasium, tennis, basket riding. Certificate admits to all colleges. Anna B. Orton, Principal. Phone 696. Fall term begins Sept. 17.

Girls' Collegiate School.
(Casa de Rosas)
Adams and Hoover streets.
Fall term opens Sept. 17. Resident and day pupils. Certificate admits to college. Twelve years' courses. Music. Gymnasium. Tennis and basket ball courts. Pool. Boarding ready in September.
Alice K. Parsons, W. Denman, Principals.

The Brownsberger
963-8-7 West Seventh St.
The Largest Business College in Los Angeles. Beautiful location. Perfect lights and air. Individual instruction.

Huntington Hall Boarding and Day School for schools prepares for Eastern colleges. European travel.
Exceptional advantages in Music. Special advanced French given to pupils who speak French, the language of the house. Gymnasium and dining-room. Tuition for day pupils, Senior Department, $200; Junior Department, $150; Primary, $100.
FLORENCE [illegible], Principal, 1111 S. Main.

Fillmore School of Music
THOS. H. FILLMORE, Director.
Strongest corps of instructors in California. All branches of music taught. Also fencing and physical culture. Call or write for catalogue. 225 Blanchard Building, Los Angeles.

LOS ANGELES MILITARY ACADEMY
For boys and young men; the best possible for your son. Call or write. Phone Main 7337. Home A7337. WALTER J. BARLEE, principal.

Woodbury Business College
806 S. Hill St.. Day and Evening

SOUTHERN CALIFORNIA Business College AND GRAHAM SCHOOL OF SHORTHAND
BIXBY BLOCK, 6TH & GRAND AVE.

L. A. CONSERVATORY OF MUSIC AND ART
327½ South Broadway
Emily J. Valentine, Pres.
2256 Home

L.A. Normal

Legal.

Notice of Sale.

Notice is hereby given that the undersigned will sell at public auction to the highest bidder for cash, on Monday, December 10, 1906, at 10 o'clock a.m., at the office of the Pacific Electric Railway Company, 498 Pacific Electric Building, Los Angeles, Cal., the following described property, to wit:

Lot 1 of Tract No. 1 of the Rancho La Ballona, as per map recorded in Book 7, page 99 of Miscellaneous Records of Los Angeles County, Cal.

Said property will be sold subject to all liens and encumbrances thereon.

Dated December 5, 1906.

PACIFIC ELECTRIC RAILWAY COMPANY.

Notice of Sale.

Notice is hereby given that the undersigned will sell at public auction to the highest bidder for cash, on Monday, December 10, 1906, at 10 o'clock a.m., at the office of the Pacific Electric Railway Company, 498 Pacific Electric Building, Los Angeles, Cal., the following described property, to wit:

Lot 1 of Tract No. 1 of the Rancho La Ballona, as per map recorded in Book 7, page 99 of Miscellaneous Records of Los Angeles County, Cal.

Said property will be sold subject to all liens and encumbrances thereon.

Dated December 5, 1906.

PACIFIC ELECTRIC RAILWAY COMPANY.

EVENTS IN L

MISS MARY HUBBELL, daughter of Hon. and Mrs. Stephen C. Hubbell of No. 937 Arapahoe street, an attractive young débutante, entertained last evening at her home with a pretty dancing party for about fifty young friends.

The home was decorated with potted plants, ferns and birch leaves with which great masses of Shasta daisies formed a pleasing contrast. Arend's Orchestra furnished music for the dancing and later in the evening a delicious collation was served.

Young ladies and bachelors who enjoyed the evening were: Misses Marian and Gertrude Churchill, Inez Clark, Louise Burke, Louise McFarland, Echo Allen, Lois Allen, Nina Jones, Bess Miller, Annis Van Nuys,

Mrs. Frank Bryson and Mrs. George Ragland, above, who sang charmingly at one of the social affairs of the week.

Linda Carpenter, Juana Creighton, Helen Wells, Katherine Bashford, Ella McClary, Lois Chamberlain, Edith Herron, Helen Chaffee, Gwendolen Laughlin, Anna Patton, Alberta Neals, Marian MacNell, Helen Newhall, Hazel Patterson, Laura Solano, Mary and Lucy Clark, Eva Keating, Margaret Lee, Lita Murietta, Gertrude Workman, Katherine Mellus and Misses. Volney and Norwood Howard, Jane Easton, Ray Rule, Clark S. Sommer, Robert Bush, Will White, Carlewin Burke, Fred Shoemaker, Gurney Merwin, Neil Brown, Raymond Stephens, James Page, James Hobbs, Fred Bowman, Russell Vail, Kendrick Chamberlain, Will Gray, Mark Kelsey, Homer Barnard, Carey Marble, A. J. Owen, Jr., Roy Swaine, Leo Chandler, Nat Van Nuys, Jean Parker, Leo Wentworth, J. A. Roberts, C. W. Roberts, Karl Klokke, Roy Wheeler, Georges Reed, Will Reed, Davis, Philo Bradley, Leo Gibson, Roy Koster, Misses Woolwine, Bert Travers, Irving Waters and Claude Adams.

Miss McFarland's Luncheon.

Miss Louise McFarland, who has recently returned from the East, will issue invitations soon for a luncheon to be given December 18 in honor of Miss Margaret Lee and Miss Mabel Bowery, two of the popular brides-elect. Miss McFarland's engagement to Leo Chandler was announced recently before her departure for the East and the wedding is to take place some time before Lent. She is one of the most attractive and popular of society girls and her friends are planning numerous affairs to be given for her in the near future.

Miss McClary.

Miss Helen Wells of No. 2637 Ellendale Place will entertain with an informal supper, followed by dancing, next Wednesday evening in compliment to her friend, Miss Ella McClary of Evanston, Ill., who is her house guest for a few months.

Mrs. Denis's Luncheon.

Mrs. George J. Denis of No. 610 Catalina avenue had as guests six of her intimate women friends at a cozy luncheon yesterday, after which they enjoyed a chat and needlework.

"Hiking" Party.

Mr. and Mrs. A. M. Parsons of No. 1 Orange street entertained with a hiking party at their handsome home in Hollywood in compliment to their son, A. C. Parsons, and his bride, formerly Miss Mary Hyone, who have just returned from their honeymoon spent in Europe.

The house was beautifully decorated with fresh flowers and ferns, and different shades of carnations were utilized through the house, while in the library brilliant poinsettias were massed with potted plants and ferns.

The party was a "stag" one, and was planned in the clever brain of the host. There were all sorts of observations about the rooms, illustrating phrases of the day. One illustration was a rope with a knot tied in it, used to illustrate "not in it," and another covered with barrels of water illustrated "on the water wagon," that latest slang phrase originated by Geo. Ade. Others were equally clever and amusing, for the women included a sterling silver bonbon dish, a pair of silver bonbon bottles, and for the draw a sterling silver buffer. The latter was a corkscrew, and the former an imported silk muffler, while

Catarrhal Gastritis

"For two years I was in a ry bad condition. I was ated by a number of emi- nt physicians for chronic tarrhal gastritis and dilata- n of the stomach, and ob- ned no relief. I grew grad- lly worse, my breathing was difficult at times that I ought I would die. My heart s in very bad condition from circulation and pressure the dilated stomach. I de- ed it was only a matter of a y short time with me. I s advised to try Dr. Miles' rvine and Heart Cure, and fore I had finished taking bottle of the medicine I like a new being. I took ht bottles of the medicine, am entirely cured, for tter of about $8.00 in the e of two hundreds spent in two years before without ef." A. D. SLACK, aster Mechanic of the I. & G. R. ., San Antonio, Texas.

Dr. Miles' Nervine is sold by you druggist, who will guarantee that the first bottle will benefit. If it fails, he will refund your money.

Miles Medical Co., Elkhart, Ind

Labor Saving Office Appliances

The Globe-Wernicke Filing System — Friend-Stassforth Stationery Co. MOVED TO 232-234 S. Spring St.

The Bon Marche LE BAGE BROS. COMPANY TEMPORARY OFFICE 320 LAUGHLIN BUILDING LOS ANGELES, CAL.

MAMMOTH SHOE HOUSE AGENTS FOR W. L. DOUGLAS SHOES BEST IN THE WORLD

CASTIDIO HAVANA CIGAR

Schools and Colleges

ELBOROUGH SCHOOL FOR GIRLS 950 W. 23D STREET. year opens October 2nd. ...ner study, gymnasium, tennis, ... Pupils under 14 not admitted. ... from school last attended, ... ary if pupil is unknown to the ... Caswell will be at home after ... daily from 2 to 4. ...ificate admits to college. ... GEORGE A. CASWELL, Principal. M. L. GROUARD, Vice-Principal.

ELBOROUGH PREPARATORY SCHOOL 950 W. ADAMS STREET. ... under 14 years old. New building ...ite equipment, containing class ... ...sium and dining-room. Lawn ... ...nnis, basketball, etc. ... Instruction given in all ... ...ion, French, German, Spanish, ...er as is consistent up to the age of ... Music, drawing. ...rth year opens Oct. 2. MISS IDA B. LINDLEY, Principal.

English Classical School FOR GIRLS S. Euclid Avenue, Pasadena. ...oor study, gymnasium, tennis, ... riding. Certificate admits to ... Anna R. Orton, Principal. Fall term begins Sept. 27.

Girls' Collegiate School. Fall term opens Sept. 19. Resident and day pupils. Certificate admits to leading colleges. Twelve years' course. Music, Art, Gymnasium. Tennis and basketball courts. Fourth year ready in September. Alice K. Parsons, W. Denison, Principals. Casa de Rosas and Grounds and Adjoining Streets.

The Brownsboro Floral Store 653-5-7 West Seventh Street. The Largest Business Office in Los Angeles. Beautiful floral display. Perfect light and air. Investigate.

Arlington Hall Boarding and Day School for Girls. Prepares for Eastern colleges. Unusual advantages in English, French and German given by governesses, the language of the family. Kindergarten-room. Tuition for day pupils: Primary Department, $200; Junior Dep't, $100; Senior Dep't, $150. FLORENCE ROGERS, Principal, 1111 S. Main.

Gilmore School of Music THOS. H. GILLMORE, Director. ...ngest corps of instructors in ... ...ifornia. All branches of music taught. ...tensive and practical courses. ... for catalogue. 523 Blanchard Building, Los Angeles.

ANGELES MILITARY ACADEMY ... boys and young men; the best ... ...ion. Call or write. Prof. ALEX ... A7327. WALTER J. BAILEY, Principal.

Western Business College 196 S. Hill St. Day and Evening

Southern California Business College GRANGER BLOCK OF SPRING AND ... STREETS

A. CONSERVATORY OF MUSIC AND ARTS 327½ South Spring Emily J. Valentine, Pres.

Home

A. ...ness College

EVENTS IN LOCAL SOCIETY.

MISS MARY HUBBELL, daughter of Hon. and Mrs. Stephen C. Hubbell of No. 937 Arapahoe street, an attractive young débutante, entertained last evening at her home with a pretty dancing party for about fifty young friends.

The house was decorated with potted plants, ferns and birch leaves, with which great masses of Shasta daisies formed a pleasing contrast. Arnd's Orchestra furnished music for the dancing and later in the evening a delicious collation was served.

Young ladies and bachelors who enjoyed the evening were: Misses Maxine and Gertrude Churchill, Inez Clark, Louise Burke, Louise McFarland, Echo Allen, Lois Allen, Nina Jones, Bess Miller, Annis Van Nuys,

Frank Bryson and Mrs. George ...land, above, who sang charm- ...y at one of the social affairs ... the week.

... Carpenter, Juana Creighton, ... Wells, Katherine Bashford, ... McClary, Lois Chamberlain, ... Herron, Helen Chaffee, Gwen- ... Laughlin, Anne Patton, Alberta ... Marian MacNeil, Helen New- ...ssi Patterson, Laura Solano, ... and Lucy Clark, Eva Keating, ...rt Lee, Lita Murietta, Gertrude ...man, Katherine Mellus and ... Volney and Norwood Howard, ...ston, Ray Rule, Clark S. Som- ... Robert Bush, Will White, Carle- ... Burke, Fred Shoemaker, Gurney ..., Neil Brown, Raymond Steph- ... Page, James Hobbs, Fred ... Russell Vail, Kendrick Cham- ... Will Gray, Mark Kelsey, ... Barnard, Carey Marble, A. J. ..., Jr., Roy Swaine, Leo Chandler, ... Van Nuys, Jean Parker, Leo ...worth, J. A. Roberts, C. W. ..., Karl Klokke, Roy Wheeler, ... Reed, Will Reed, Davis, Philo ..., Leo Gibson, Roy Koster, ... Woolwine, Bert Travers, Irving ... and Claude Adams.

McFarland's Luncheon.

Louise McFarland, who has ...y returned from the East, will ...vitations soon for a luncheon ... given December 18 in honor of ... Margaret Lee and Miss Mabel ..., two of the popular brides- ... Miss McFarland's engagement ... Chandler was announced ... before her departure for the ... and the wedding is to take place ... before Lent. She is one of ... attractive and popular of so- ...ety girls and her friends are plan- ...ning numerous affairs to be given for ... in the near future.

For Miss McClary.

Miss Helen Wells of No. 2637 Ellen- ...ore Place will entertain with an in- ...formal supper, followed by dancing, ... on Wednesday evening in com- ...pliment to her friend, Miss Ella Mc- ... of Evanston, Ill., who is her ...guest for a few months.

Denis's Luncheon.

Mrs. George J. Denis of No. 610 ...Adams avenue had as guests six of ...her girlhood women friends at a cosy ...luncheon yesterday, after which ...they enjoyed a chat and needlework.

Card Party.

Mr. and Mrs. A. M. Parsons of No. ... Hope street entertained with a ...card party at their handsome home in ... Vernon, to their son, A. C. Par- ...sons, and his bride, formerly Miss ... Dennison, who have just returned ... from their honeymoon spent in Eu- ...rope.

The house was beautifully decorated ... with flowers and ferns, and dif- ...ferent styles of carnations were util- ...ized in the house, while in the ... dining-room poinsettias were massed ... with potted plants and ferns.

The game was a "slang" one, and ... called to the clever brain of the ... hostess were all sorts of ob- ...jects about the rooms, illustrat- ...ing slang phrases of the day. One il- ...lustration was a rope with a knot tied ... in it to illustrate "not in it," and ... another showed with barrels of water ... labeled "on the water wagon," that ... well-known phrase originated by Geo. ... Ade. Prizes were equally clever and ... appropriate, the women included a ster- ...ling silver bonbon dish, a pair of sil- ...ver bottles, and for the draw ... a sterling silver buffer. The ... prize was a corkscrew, and the ... consoling prize a imported silk muffler, while the draw was an order for a pair of gloves.

Those who enjoyed the evening were Mr. and Mrs. J. A. Martin, Mr. and Mrs. J. S. Waybright, Mr. and Mrs. Rudolph Mausard, Mr. and Mrs. W. W. Sweney, Mr. and Mrs. C. J. Whitmore, Dr. and Mrs. Whomes, Mr. and Mrs. V. K. Drouillard, Mr. and Mrs. S. H. Tate, Mr. and Mrs. C. H. Jennison, Dr. and Mrs. Wallace, Mr. and Mrs. Hacker, Miss Sewell, Mrs Payne, Miss Murphy of Kansas City, and Messrs. George Waller, L. B. Lesterance, H. B. Nolan, Carl Adam, A. J. Delaney, A. W. Berry, Leroy Payne, J. R. Wilson and Chesley Alles.

Wednesday evening, Mr. and Mrs. A. M. Parsons entertained a party of friends at Naples with a launch party and dinner. The guests were Mr. and Mrs. Harry Williams, Mr. and Mrs. A. C. Parsons, Miss Andrews and Mr. McConnell.

Mr. and Mrs. A. C. Parsons will be at home with Mr. Parsons until the completion of their own pretty home at Naples.

Mrs. Everhardy Entertains.

Mrs. M. W. Everhardy entertained members of a neighborhood card club and a number of her friends, the first of the week, with an enjoyable five hundred party. The home was attractively decorated with pink and white carnations and ferns, and in the dining-room, where a luncheon was served, pink roses and ferns rested on a mirror in the center of the shining table. Dainty cards marked the places and handsome prizes were awarded. An interesting feature of the afternoon was the musical programme given. Mrs. Frank Bryson sang a number of dainty songs in pleasing style, and Mrs. George Ragland whistled and sang herself into the hearts of those fortunate enough to hear her.

For Mrs. Wankowski.

In honor of Mrs. Robert Wankowksi, a recent bride, Miss Maude E. Richards entertained yesterday afternoon with a charming card party. The house was decorated with a suggestion of the Christmas season, and holly foliage and the berries was everywhere, mingling in pleasing contrast with bright scarlet ribbons. Score cards were red hearts, bordered with gold bands and holly wreaths, and tied with scarlet ribbons. The prizes were handsome pieces of cut glass. Those present were Mmes. Baker P. Lee, George J. Birkel, J. H. Matindale, George Goldschmidt, Mary J. Schallert, William J. Scholl, Frank E. Walsh, F. B. Silverwood, Samuel Wadsworth Schenck, J. O. Baldwin, Lewis Clark Carlisle, Dwight Hart, John Douglas Walker, M. R. Sutter, J. T. Newkirk, W. H. Baker, Frank S. Byington, J. T. Fitzgerald, W. E. De Groot, Roland Paul, W. W. D. Turner, Matthew S. Robertson, D. M. Riordan, and Misses Blanche Rudy, Ella Gardner, May Ridgeway, Blanche De Longpré, Florence Moore, Bessie Bartlett, Ethel Hawks, Mathilde Phillips, Mabel Wilson, Florence Everett and Louise Newkirk.

Cards and Dancing.

Mrs. Henry R. Coate, retiring president of Southgate Card Club, was hostess last evening at a prettily appointed card party given at the new Southgate Hall, corner Main and Thirty-third streets.

Young women who assisted at the party were Misses Bessie Rank, Maude Watters, Isabel Curl, Grace Deering, Jessie Blake, Catherine Rank, Elizabeth Thompson, Clara Wayer, Katherine Wayer, Helen Boynton, Pauline Parker, Helen Starr, Mabel Gray, Bertha Oliver, Elizabeth Oliver, Mary Erwin, Eileen Salyer and Mary Lewis. Miss Isabelle Curl and Miss Grace Deering presented a delightful programme of music.

V.C. Club Entertained.

Miss May Gibson entertained the members of the V. C. Club at her home, No. 1634 South Flower street. Five hundred was played, and prizes were awarded to Mrs. Fred Lambourn and Mrs. Shellhorn. Later, refreshments were served. The members present were Misses Margaret Gilbert, Florence Browning, Ada Johnson and Mrs. Fred Lambourn, Mrs. Pearson, Mrs. Shellhorn and Mrs. Jenks. Mrs. Jenks will entertain the club on December 12.

Mrs. Garner's Dinner.

Mrs. J. H. Garner of Hotel Ingraham entertained with a prettily appointed dinner last evening. The table was decked with a pleasing centerpiece of scarlet carnations and ferns, and covers were laid for Mr. and Mrs. Warren, Mr. and Mrs. Williamson, Mr. and Mrs. Murphy, Mrs. Purcell, Mrs. Remmick, Mrs. McDonald and Miss O'Hara.

Mrs. Welch Here.

Mrs. James A. Welch, a talented vocalist of Battle Creek, Mich., has been here since September as the guest of her father, J. W. Frey of No. 1415 Maple avenue. Mrs. Welch is soprano

MRS. A. WELCH, talented woman from Battle Creek, who has been a visitor here.

soloist in the Congregational Church of her home city and has been coaching here with Signor Buzzi, an excellent demonstrator of the Italian system. Mrs. Welch has been entertained cordially during her stay and will leave on Sunday for her home.

Colonial Misses Surprise.

Miss Meana Johnson was surprised Wednesday by a crowd of Colonial misses dressed in their dainty gowns brought from the old trunks of the garret.

The programme was planned by several girls of the "Mysterious Twelve," and consisted of the graceful minuet, Virginia Reel and a reading of an old-fashioned romance.

Those present were Misses Cecile Williams, Elizabeth Krepps, Lolita Snell, Hazel Morris, Mildred Lindley, Mildred and Florence Isaacs, Vanita Welfer, Hazel Wiseman, Margaret Hale, Elizabeth Pern and Katherine Obear.

Return from Arizona.

Mr. and Mrs. W. C. Tomkin of Hotel Alexandria Lav: returned from a delightful trip to Arizona, made in the private car "Grassmere." They were gone about ten days.

Notes and Personals.

Miss Lita Crane of No. 1017 West Twenty-fifth street entertained a number of young friends with a box party at Belasco's. Afterward a dainty luncheon was served at Christopher's.

The Philolethea Club has issued invitations for a dance to be given on Tuesday of next week at Kramer's Hall.

DESERTS HIM AFTER ONE DAY.

NOW GRASSI HAS HIS WIFE HALED INTO COURT.

Brother-in-Law Husband Charges His Giacinta With Preferring a Younger Man — Italian Romance Will Be Exploited Before Police Court Jury.

Though Mrs. Giacinta Grassi, wife of an influential Italian merchant, has been married more than a year, she has only seen her husband once since the ceremony was performed, and that was on the day following her marriage. Though she promised to be true, her heart changed within twenty-four hours, and she has deserted her wealthy husband and refuses to return to him.

Mrs. Grassi is an attractive little woman, with snappy black eyes. She has a will of her own, as her husband found out, just when he thought his wedded bliss was fairly begun. He is nearly twice her age.

Enraged because the woman spurned him, Grassi sought a complaint against his wife and had her arrested on a misdemeanor charge. The case was set for yesterday afternoon before Justice Chambers, but the woman was too ill to appear.

The husband charges that his wife transferred her affections to a younger man, with whom she lived, in spite of the protest of her outraged lord.

Recently influential members of the Italian colony took an interest in the affairs of Mr. and Mrs. Grassi and sought to effect a settlement of their troubles. Then the story of the woman's marriage was learned.

According to Mrs. Grassi, she married a brother of her present husband several years ago, but her first husband died. Then the second Mr. Grassi, who is a benevolent man, determined to aid the widow in her affliction. He wrote to her and proposed marriage. His love missives were so endearing that the beautiful Giacinta could not resist, even though she had never seen the second Mr. Grassi, and she consented to be his bride.

From the East, Grassi No. 2 journeyed to Los Angeles to claim his beloved. His heart was full of joy while he traveled, but it almost failed him when he reached his journey's end.

Promptly, and without offering a reason, the widow refused to marry her dead husband's brother. Then Grassi, who is a business man, as well as an ardent lover, made a singular proposal.

If Mrs. Grassi would accept him, he would waive all claim to his interest in his brother's estate. Mrs. Grassi was pleased. She sought a lawyer and the attorney advised marriage. Wedding bells soon were pealing.

Short was the bliss of Grassi. Only one day married, his troubles began in earnest. His friends are interfering to no avail. Mrs. Grassi says he is impossible. "Too old, and not the kind of husband for me," is the way she expresses herself.

"American women get divorces and live with whoever they please, then why shouldn't I?" was the argument Mrs. Grassi used when asked to return to her forlorn husband.

The final chapter in the domestic drama will be fought in the Police Courts. Mrs. Grassi has shrewdly demanded a jury trial. The case will not be heard until the wife is sufficiently recovered to appear in court.

Y.W.C.A. PROGRAMME.

Excellent Numbers of Christmas Songs Enthusiastically Received Last Evening by Large Audience.

The third of a series of musical and literary programmes arranged by the Young Women's Christian Association for the winter was given last night and a large audience enthusiastically received the Christmas songs that were rendered very successfully. Mrs. H. C. Lott made an excellent accompanist, and the piano solo which she played as the first number was especially well received. Two hundred and fifty persons were at the recital.

The programme was as follows:

Piano solo, "Morning Song," by Mendelssohn, and "Night Song," by Schumann, Mrs. H. C. Lott; baritone solo, cycle of six Christmas songs, (a) "The Christmas Tree;" (b) "The Shepherds;" (c) "The Kings;" (d) "Simeon;" (e) "Christ, the Friend of Children;" (f) "The Christ Child," sung by H. C. Lott; soprano solo, "Mary's Manger Song," Miss Zoe McClure, assisted by Miss Ebbert and Messrs. Lott and Gregg, forming a quartette; tenor solo, "Night of Nights," J. L. Gregg; soprano solo, Mrs. Robert Wankowski.

There are four programmes to come, as follows: January 3, reading of "The Scarlet Letter," by Miss Elma Smith; February 7, English and Italian opera, Miss Isabella Curl; March 7, programme by Mrs. Merrill M. Gregg; April 14, "Three Centuries of American Ballads," to be sung in costume by Miss Louise N. Hill.

DRIVEN FROM CHOIR.

But Mrs. Burnett May Cause Her Anonymous Enemies to Sing Another Tune.

Dispatches from Clinton, Ill., say that Mrs. Maud R. Bonnell, who for some years resided in Los Angeles, has been driven from the choir of the Clinton Presbyterian church by two anonymous letters, one attacking her character and the other criticizing her voice.

The letters are in the hands of the United States District Attorney for the Southern District of Illinois. Government Secret Service men have been called into the case and if they gather sufficient evidence, Mrs. Bonnell will take legal action which it is believed will involve prominent business men and several women who move in the best circles of Clinton.

GAS FOR FUEL.

GAS Fuel is cheapest in many ways. More things can be cooked at one time than with any other fuel.

Air-Tight Heaters $1.48

We now have a delayed shipment of those popular airtight heaters; they will burn most anything and are splendid quick heaters. On sale Friday in basement, at $1.48.

$3.25 splendid gas radiators..$2.48
Stove boards, fancy patterns...48c
Regular 25c house brooms.....19c
50c blue and white rolling pins 25c
Regular $1.48 meat choppers $1.19

The 5th STREET Store
BROADWAY COR. FIFTH STREET

Friday Something Doing Day

At this time of year particularly (unless you are loaded with money) every penny saved counts, for most of us have a place for all the spare money we can find at Christmas.

Not only pennies can be saved, but quarters, dimes and dollars as well through these "Something Doing Day" bargains and the merchandise is right in every instance.

In addition to these, there are innumerable bargains in strictly Christmas merchandise. Be here with the crowds today.

Bedding Specials
From the Most Complete Stock in Town

$2.00 Comforters $1.48
Big soft cotton filled comforters, fluffy and warm, blue and white and fancy colors. Worth $2. Saturday at $1.48.

$2.50 Comforters $1.98
Extra large size comforters, filled with the best white cotton, all in one sheet, covered with the best quality of silkoline. Worth $2.50; Saturday $1.98.

$1.25 Comforters 98c
Fancy silkoline covered comforters filled with soft white cotton. Worth $1.25; Saturday 98c.

$1.50 Comforters $1.25
Full size silkoline comforters, soft white cotton filling, blue and white and fancy colors; worth $1.50 at $1.25 each Saturday.

Sale Friday of Good Christmas Slippers South Room

$2.50 Fur Top Juliets $1.45
Women's fine felt slippers; a large assortment of samples made from finest felts with imported fur tops and low covered heels; the most beautiful styles yet shown; variety of colors; well worth $2.50 a pair.

Women's $1.25 Felt Juliets 95c
Made from good quality felt with comfortable medium toe shapes and low heels; red or black color with heavy fur trimmings; worth $1.25 a pair. Friday at 95c.

Men's $2.00 Slippers $1.45
Complete assortments of men's dress and house slippers; fine soft kid or felt styles with hand turned soles; Romeo or low cuts; chamois or kid lined; several colors. $2.00 slippers for $1.45.

Boys' $1.00 Slippers 49c
Low cut and Everette styles with tan alligator vamps and patent backs with low heels; a very useful Xmas gift; worth $1.00. Friday at 49c a pair.

In the Men's Corner South Room

Men's 75c Shirts 39c
Negligee shirts that are slightly counter soiled or otherwise not perfect. A clean up of our entire stock of 75c shirts for 39c choice.

Men's 50c Night Shirts 39c. Outing flannel shirts in good weight and fast color; fancy stripes; full sizes; 50c shirts for 39c.

Men's 15c Hose 9c Pr.
Cotton half hose in black and tan; all have double soles and high spliced heels; most of them in large sizes; 15c value for 9c pr.

25c Neckwear for 15c
Shirt lines of four-in-hands; some are reversible and others are the wide shape; all 25c quality, for 15c Friday.

$5.00 Walking Skirts $3.98

Panama skirts in plain colors and mixtures; nicely strapped and stitched; gored and plaited; values to $5.00 for $3.98.

Women's $8.50 Suits $3.98
Tailor suits of all wool mixtures of light and dark gray; Eton jacket style, trimmed with braid; skirts gored and cut extra full; values to $8.50. A splendid suit offer. At this price the entire lot will go. Friday at $3.98.

Women's $27.50 Suits $17.50
Tailor suits in Panama and cheviots, plaits, checks and plain colors; jackets in Prince Chap and semi-fitting style; satin lined and trimmed with fancy braid and buttons; skirts gored and plaited and trimmed to match jacket; values to $27.50 for $17.50. 2nd floor.

$12.50 Rain Coats $7.75
Fine rain proof cloth in good colors; box and plaited back style; flat collar and turnover collar trimmed with braid, values to $12.50, for $7.75.

$1.50 Cheviot Waists 98c

Women's fancy cheviot shirt waists in neat stripes and checks; good colors to choose from; well made and a splendid $1.50 value. Friday, third floor, at 98c.

$2.50 Waists $1.75
Good pongee silk waists in black, blue and white with pearl button trimmings; regular $2.50 waists for $1.75, Friday.

$3.00 Sacques $1.98
Women's dressing sacques made of satin stripe French challies in pretty colors with ribbon trimmings; regular $3 value for $1.98.

75c Vanity Purses 50c
Finger or hand purses made from real leather, in black and brown; some combination Peter Pan and Vanity purses; new novelty regular 75c value for 50c.

Santa Fe

LEAVES LOS ANGELES 8:30 A.M.
ARRIVES 6:20 P.M.
OVER 2 HOURS AT REDLANDS
NEARLY 2 HOURS AT RIVERSIDE
STOPOVERS IF DESIRED
OBSERVATION CAR
CONTINUOUS TRACK

166 Miles of Wonderland

Kite Excursion $3

Over the splendid Santa Fe roadbed—through the prettiest sections of Southern California—around the world-famous Kite Shaped Track—every mile full of interesting sights.

You don't begin to understand Southern California prosperity till you've taken the Kite Excursion.

For information about tickets, etc., see E. W. McGee, City Office, 334 S. Spring St.

YALE
444 S. Broadway
DENTISTS
Open evenings till 8 P.M.; Sundays, 9 to 12

Best Set of Teeth $6.00
Home Phone 3534
444 South Broadway

The largest and most elegant dental offices on the Pacific Coast.

Only the best men of the profession employed. Every painless method and modern instrument known to dentistry used.

$50.00 Free
for any teeth we cannot fill or extract without pain.

$6.00—BEST SET OF TEETH—$6.00

A written guarantee for 10 years on all work. WE WANT YOUR WORK; WANT TO DO IT TO SUIT YOU, AND DO IT ALWAYS. GOLD BRIDGE AND CROWN WORK, $5.00. If work does not suit you when done, no pay expected.

For Christmas Gifts

Suggestion No. 10

Holiday Stationery

Fine stationery is always appreciated as a Christmas gift, because of its usefulness. We have a splendid assortment of the very best grades, packed in fancy boxes suitable for presentation. All prices.

MAIL ORDERS FILLED

Merick - Reynolds Co.

222 South Broadway Opposite Coulter's

DuBois & Davidson Furniture Co.

212-214 West Sixth St., Between Spring and Broadway

"Just Over the Line from High Rents and High Prices" "Nuff Sed"

You'll Have to Decide Quickly

If You Expect to Get In at Opening Prices

BIG PROFITS CERTAIN

The improvements are now going in. Values are going up every day and we can't hold prices down very much longer. If you buy now you can get

Southwest Lots In Peckham's Moneta Avenue .....Square.....

The choicest tract in the rapidly developing Moneta Avenue Home section at only

$475 And Up

Go where you will you'll find no other lots so advantageously located at anywhere near the price. The trend of the city's growth is southward and always will be until if reaches the sea. Property in this direction is the safest to buy.

MONETA AVENUE SQUARE is located right between two great streets, Figueroa Street and Main Street Boulevard, and another great street runs through the center of the tract—Moneta Avenue.

Home conditions here are almost ideal. A clear, bracing atmosphere, a fine view, a good class of recently erected homes adjacent, and a good car service with a 5-cent fare. Improvements consisting of GRADED OILED STREETS, CEMENT CURBS AND SIDEWALKS, and an abundance of water. Talk with anyone who has bought property in this section within the past year and a half. You'll find their profits have been enormous.

THE GREAT HOME SECTION

The same opportunity awaits you today. Are you ready to meet it half way. You can investigate if you wish and satisfy yourself, but we'll tell you in advance—you'll find no other lots in this section so good at a price so low. Call any day, Sunday included, for free tickets and further particulars.

Geo. C. Peckham & Co.

1104-5-6 Union Trust Building

Home F5392. Main 3221. Corner Fourth and Spring.

Los Angeles County—Its Cities and Towns.

NEWS REPORTS FROM CORRESPONDENTS OF THE TIMES.

LEG IS BROKEN BY CAR FALL.

WOMAN ALIGHTING IS HURT IN PASADENA CITY.

When She Attempts to Get Off She Slips or Is Thrown to the Pavement—Throop Polytechnic Institute Will Not Have a Float in the Tournament of Roses.

Office of The Times, No. 24 S. Raymond Ave.

PASADENA, Dec. 7.—Mrs. Katherine Gray of No. 160 West Green street was the victim of a painful accident Wednesday night, from the effects of which she will be confined to her bed for some time. Mrs. Green, in attempting to alight from a South Pasadena car at Green street, was thrown to the pavement and suffered a severe fracture of the left leg above the knee.

She was traveling on a south-bound car and wished to get off at Green street. The conductor did not see her signal and she was carried past her destination. When the car finally was stopped she attempted to alight and either slipped or was thrown to the pavement. Whether the car started before she had gotten off, or whether she attempetd to step down before it had reached a complete standstill, is not known.

The injured woman was at once carried to the home of her daughter, Mrs. M. A. Hester, at No. 40 Dayton street, and the surgeon of the Pacific Electric Company was summoned. The injured limb was set and Mrs. Gray was resting comfortably yesterday. Unless unexpected complications set in, she will suffer no disagreeable after effects, but she will be confined to the house for several weeks.

FOR THE TOURNAMENT.

It has been definitely decided that Throop Polytechnic Institute will not have a float in the Tournament of Roses parade next New Year's Day. President Edwards has decided that, as many of the students are from outside places, it is not fair to ask them to contribute money for the decorations, and that the Pasadena students cannot be expected to pay all of the expenses.

The displays of the different educational institutions will be the most complete, however, and will form one of the main attractions of the parade. Already the different principals and teachers are making plans for the decorations of the floats, and by the time they are ready to begin the decorating the details will have been carefully worked out.

One of the great attractions in the afternoon at Tournament Park will be the rough-riding contest. At least one "outlaw" will probably be brought in from the range, and eastern visitors will have a chance to see how a westerner sticks onto a horse that is trying to turn somersaults. There are some excellent rough riders connected with the different saddle liveries, and some exciting exhibitions are expected.

PASADENA CONSOLIDATION.

The resolution of the Board of Trustees of South Pasadena, relative to the consolidation of Pasadena and South Pasadena, was officially considered by the Council at the meeting this afternoon. After discussing the matter it was decided to leave the question to the Council as a committe of the whole, to be reported on at Tuesday's meeting.

The consolidation project is looked upon with favor, though it is not without opposition. It is generally thought, however, that as far as Pasadena is concerned, there will be enough people in favor of consolidation, if the matter is brought to a vote, to carry the plan through.

Undoubtedly the water question will be one of the deciding factors in the case, and upon the arrangement made to secure a water supply for Pasadena will depend the action of the South Pasadenans when it comes to a vote. What influence the municipal lighting plant would have on the project is not known, but it is generally felt that, if the plan works successfully in Pasadena, the South Pasadenans will be glad to share in its benefits.

FOR THE LIGHTING PLANT.

At an adjourned meeting of the Council, held this afternoon, it was unanimously voted to advertise at once for bids for the erection of a corrugated iron building to house the municipal lighting plant. It is the intention of the administration to make up for lost time, and the bids will be acted upon as soon as they can legally be received.

The building, which is to be of wood and corrugated iron, with a cement foundation, will be erected in the Smith tract, near South Raymond avenue. While of a cheap form of construction, it will be thoroughly substantial and adequate to all demands that may be made upon it.

It is of the greatest importance that the building be constructed in short order, as the contracts for machinery have already been let, and the plant will soon be ready for delivery. Once the material arrives, the work of installation will be rushed along, and before the winter is over it is hoped to have the streets lighted by the municipal plant.

JOINED THE MAJORITY.

Samuel F. Halsey, aged 78 years, the father of Mrs. F. C. Tyson and Mrs. C. H. Thompson, died Wednesday afternoon at his home, No. 415 Oakland avenue. Mr. Halsey was a native of New York, but spent much of his time in California during the last years of his life. The funeral services will be held in the chapel of the Adams, Turner & Stevens Company at 1:30 o'clock this afternoon, instead of at 3 o'clock, as was at first announced. The services will be conducted by the Rev. William MacCormack, rector of All Saints' Church. The remains will be shipped East for interment.

James E. Caruthers, who lately came to Pasadena from his home in Toronto in search of health, died this morning. He was 27 years old. The funeral services will be held Saturday morning at 10:30 o'clock in the chapel of Adams, Turner & Stevens. The Rev. William MacCormack will officiate. Interment will be made at Mountain View Cemetery.

ADVERTISING BOOKLET.

The new booklet, setting forth the attractions of Pasadena, which the Board of Trade is preparing, will be out next week. The publication will be one of the most attractive ever compiled and will cover all of the chief points of interest concerning Pasadena. Many illustrations will picture to the Easterner the beauties of Southern California and Pasadena in general, and the work will not only be a valuable advertisement but an ideal souvenir of Pasadena as well. Much information of value, including average prices of property and other tabulated statistics, will be included in the booklet.

GUTTERS NEED FIXING.

There are a number of gutters in Pasadena that will have to be altered before the next heavy rain if serious damage is not to be done. The sidewalk in front of Hotel Green, at the corner of Fair Oaks avenue and Green street, is usually flooded during a storm, and last week it was necessary to build a breastwork of sandbags in order to safeguard the store. There are other places where, through errors in engineering, the same trouble exists during heavy floods.

ROADS A PROBLEM.

The police are wondering what they are going to do in the newly-annexed districts to the eastward when the heavy rains set in. Few of the roads have been oiled or otherwise treated, and when once thoroughly soaked they will be little better than bogs. The last rains did not cause much inconvenience as the ground was so hard that one soaking could not soften it, but a prolonged rain will have a very different effect. The policemen in the eastern addition have to cover so large a section that the problem is a serious one to them.

TO PROTECT HOSE.

An ordinance has been introduced in the Council making it a misdemeanor for any one to drive over a fire hose. Such a law is badly needed if the apparatus of the department is to be kept in good condition, and the members of the fire department are greeting it with approval. After every fire there are always complaints from the firemen concerning people who drive over the hose and in other ways interfere with the work of the men who are fighting the blaze.

PASADENA PERSONALS.

Mr. and Mrs. Henry Beecher of No. 151 South Catalina avenue announce the engagement of their daughter, Miss Gertrude Winnifred Beecher, to John Alfred Westring, son of Mrs. Christina Westring of No. 82 North Pasadena avenue. The wedding will take place on Christmas Day at the First Methodist Episcopal Church.

Last evening Miss Mary A. Beaton and William N. Stevenson were united in marriage at the home of the bride's mother, Mrs. C. W. Beaton, of No. 38 West Green street. The Rev. E. H. Conger, pastor of the Universalist Church, officiated, and there were two attendants, Miss Louise Kinley, who served as maid of honor, and Harry Sanborn, who acted as best man.

The Ladies' Aid Society of the Lincoln Avenue Methodist Church will meet this afternoon at the home of Mrs. Kenyon Warren at No. 758 North Orange Grove avenue.

The Delta Sigma Nu of Throop will give a holiday dance at Hotel Green on Friday, December 21.

Mrs. W. McGilvrey of No. 203 Bellefontaine street, will entertain a company of friends at cards on Friday afternoon. The game for the afternoon will be progressive euchre.

The J.M.M. Society of the First Christian Church are to hold a novelty sale on December 15 and 17. Prominent merchants will donate the articles for the sale.

The Washington Heights Study Circle will meet this afternoon at the La Pintoresca Hotel.

Mrs. John S. Cravens of No. 1101 South Orange Grove avenue, will entertain at bridge on Saturday afternoon.

Miss Irene Grosse of No. 36 Ford Place will entertain with a luncheon followed by bridge whist on Wednesday, December 12.

To Real Estate and other Classified Advertisers: The forthcoming Midwinter Number of The Times, to be issued January 1, 1907, will be a splendid medium for the exploitation of attractive real estate offerings. Thousands of copies will be mailed by citizens of Southern California to friends abroad who are figuring on emigrating to the Southwest. The rate will be 3 cents per word for classified announcements to run in the magazine section of this special issue. "Liner" copy will be received up to and including Dec. 27th.

Bibles at Morris-Thurston Co.

Picture framing at Wadsworth's.

BUSY JAPANESE COLONY.

Land at Burbank Being Cleared and Planted to Strawberries and Potatoes.

BURBANK, Dec. 6.—Some time ago The Times published the opening of the Nipponmura colony (formerly called the Dundee ranch,) which was bought by Charles B. Fisher, and colonized by the Japanese Mutual Benefit Association. Where once cactus and sage brush covered the ground is soon to be a big strawberry patch and a garden spot and the proud owner of each strawberry patch or garden is a little Jap man. He owns it, pays taxes on it and cultivates it in his own peculiar way.

The Japanese divided the ranch among themselves and have been clearing and preparing the ground, and have at present about thirty-five acres planted to strawberries and in the spring hundreds of acres will be planted to peanuts and potatoes. From the crops of peanuts just harvested they are satisfied that the soil is well adapted for peanuts and potatoes.

The sixty-horse-power gasoline engine is pumping a steady stream of water for irrigating and about twenty thousand feet of flume carries the water to different portions of the ranch.

At present there are five houses on the tract, which were built by the Japanese farmers, and about fifty Japanese can be seen every day working in the fields, some clearing, some plowing, planting and irrigating.

DELVING INTO FRITZ'S DEATH.

SAN FERNANDO, Dec. 6.—Two men, accompanied by a woman, came to San Fernando this afternoon on the 4:30 o'clock train and are making close inquiry into the death of Fritz, who was beheaded by the north-bound passenger train Sunday morning. The trio went to the Pioneer Market, where Fritz applied for work as a meat cutter, the day before he was killed, and plied the employés with questions. They wished to know who held the inquest, who searched the body, how soon after death the Coroner arrived, where the body lay "in state," and were particularly anxious to know if Fritz was seen carrying a satchel.

The younger man, who is about 20 years of age, is a son of the dead man, and the woman is a daughter. They were closeted with Dr. J. E. Wheat, who had charge of the dead body until the Coroner arrived, about two hours this afternoon. Fritz's body was placed in the old depot, and lay there until the Coroner arrived Monday morning.

To Real Estate and other Classified Advertisers: The forthcoming Midwinter Number of The Times, to be issued January 1, 1907, will be a splendid medium for the exploitation of attractive real estate offerings. Thousands of copies will be mailed by citizens of Southern California to friends abroad who are figuring on emigrating to the Southwest. The rate will be 3 cents per word for classified announcements to run in the magazine section of this special issue. "Liner" copy will be received up to and including Dec. 27th.

DORSEY PATTON ILL.

OCEAN PARK, Dec. 6.—H. Dorsey Patton has arrived here from Goldfield, Nev., and is critically ill at his Ocean Front home. He has heart trouble, and his condition last night was very critical. This evening, however, he was reported as being much improved.

PRETTY ROW IN BEACH CLUB.

TROUBLE OVER ADMISSIONS IN LONG BEACH.

Secret Committee Chosen to Pass on Applications for Membership Takes Drastic Action Which Does Not Please the President and Is Promptly Retired.

LONG BEACH, Dec. 6.—Society young people are all torn up over a row in select dancing circles. A few weeks ago the Cotillon Dancing Club was organized of prominent young married people, and E. H. Van Stittert was elected president. He appointed a secret committee, which was to pass upon the applications of new members. It had been understood that all members of the Young Married Folks of last year were to join, but to Van Sittert's surprise, his secret committee remommended against them all. This angered the president and over the telephone he discharged his committee and appointd a new one, some of the members of which are those refused admittance. The first dance of the club, announced for last night, has been postponed indefinitely. Van Sittert and his friends have resigned and will form a new club under a different system.

PRINTING JUMBLE.

For three hours last night the City Trustees wrestled with the question of publishing for twenty days the proposed freeholders' charter in two of the three local dailies. The instrument is lengthy, requiring about twenty columns of space, and, to be fair, bids were asked of the Telegram, Tribune and Press, the city having no contract with any of the papers, although by resolution the Telegram has been recognized as the official organ by the present administration, which last April, by reason of some technical irregularity, annulled the contract made by a previous Board of Trustees with the Evening Press. The latter's contract called for 70 cents an inch for one publication of legal city printing, and 60 cents for each additional. The Telegram had presented a bid for 8 cents to the previous board, but this was rejected on the ground that the paper was not a legal publication, lacking one month of being a year old.

Since being designated the official paper, the Telegram has charged 90 cents an inch, less than half the Press contract price. When the question of printing the charter came up, the Press began a campaign of forcing the Telegram to make an 8 cent bid, and on Tuesday evening, when bids were opening, the Press bid a lump sum of $200. The Tribune and Telegram each bid 34 cents per square, and the Telegram put in a combination bid of 35 cents for both papers, by this means underbidding the Press $120, which raised the cry of graft and treasury looting, and sent the Trustees into the air. Last night's meeting the Press desired to submit the question to the arbitration of three citizens, but the Telegram refused to agree to an opinion by men not technical printers. A motion to reject all bids was met by a flat statement from the Tribune and Telegram that they would not bid a second time, and as publication in two city papers is required, this put the Trustees in a hole. Finally Mayor Downs, calling Oakford to the chair and explaining that haste was necessary to have the charter ready for presentation to the Legislature, presented a motion that the contract be awarded to the Telegram and Tribune at 35 cents per square, with the added provision, suggested by the successful papers, that if the board so desired the bid would be submitted to the editors or publishers of five Southern California newspapers, and if they thought the price too high, that a price should be set by the Trustees and would be accepted by the two papers. This carried by a vote of 3 to 2. Mayor Downs and Trustees Benson and Lent voting in the affirmative and Oakford and Mohrenstecher opposing it.

AMERICAN AVENUE OPENING.

At a special meeting of the City Trustees last night the protests filed against the opening of American avenue, from Ocean avenue to Seaside boulevard, and Seaside boulevard, from Pine to Chestnut avenue, were denied. This decision under the law is final, and the Trustees will probably at the next meeting appoint three commissioners, who will, as soon as they qualify, have full jurisdiction of further proceedings, fixing the value of the property to be condemned and assessing the damages and benefits. The entire city has been designated as an assessment district. The owners of the property, if not satisfied with the report of the commissioners, have recourse only by court proceedings. The opening of American avenue will cut through the bluff facing American and known as a hotel site. There are five lots in this tract, which are assessed on the tax schedule at $2000 each, and the street will take three of them. Seaside boulevard, which will run in front of the Long Beach bath-house, will give the city entire control of the beach from Alamitos avenue to Seaside Park. It will take off sixty feet from the south end of property, whose owners last March turned in to the City Assessor as worth $135,000, figures very much at variance with the claim now made of $1,000,000 value.

BOATMEN START TO MOVE.

AVALON, Dec. 6.—The first to obey the edict to clear the break of the boatman's stands and paraphernalia, are Vincente Moweich and Capt. George Gemilere, who owned the stand next the postoffice. It was loaded on a big wagon with a four-horse team this morning and carted away. Others are preparing to follow in a day or two. The Santa Catalina Island Company will remove all stands gratis up to the 15th. inst.

The steamer San Diego has been purchased by the Meteor oBat Company, and next summer will be put in commission at the island, taking the place of the steamer Meteor, for the trips around the island, the business having outgrown the Meteor. The San Diego is 110 feet in length and carries from 180 to 200 people comfortably.

L. F. Ledbitter, one of the contractors at Naples, whose lumber raft was caught in a storm and going to pieces floated over against this island, where it was secured by the Avalon boatmen, came over yesterday and selecting all the planks that were not too badly damaged for use, reshipped it on the steamer Hermosa, paying the boatman $1.00 per plank.

Two of those curious-looking corkscrew arrangements at the aquarium, which look like anything else than eggs, yielded two baby sharks yesterday. They are of the horned shark species and were picked up on the beach after one of the recent storms.

C. E. Van Landingham, chief clerk at Hotel Metropole, while winding a clock a few nights ago, fell from a stepladder and struck his back across a cuspidor. He walked to his room after the accident, but has not been able even to turn over in bed since.

THE HANDSOMEST CLOTHING STORE IN THE WORLD.

AVOID THE WET AND CHILLS AND DOCTOR BILLS. CHEAP PRECAUTION—AN OVERCOAT.

THE SWELL SCOTT SYSTEM OVERCOATS ARE RAIN-PROOF, CHILL-PROOF AND DOCTOR-PROOF

LONG COATS, SHORT COATS, CLUB COATS, RAIN COATS, IN BLACK, GRAY AND TAN—$15.00 UPWARDS.

SCOTT BROS., 425-427 S. Spring

MISSION DRAWS VETERANS.

Series of Catholic Sermons Now Going on at the Soldier's Home.

SOLDIERS' HOME, Dec. 6.—The mission which was opened in the Catholic chapel on the 2d inst., is attracting close attention from a good many of the veterans. Rt. Rev. Mgr. Harnett, V.G., has been one of the guiding spirits among the speakers. Rev. Father Barron of Boyle Heights, Los Angeles, spoke Monday evening of the confessional as a panacea for healing the wounds and scars of the world's battlefields. As a result of his discourse he was encored. Rev. Father Laubacher of Oxnard spoke Tuesday evening of the last roll call. Eight more sermons by various speakers are to complete the series which is to be concluded Tuesday night with a lecture by Bishop Conaty in Memorial Hall.

RECENT DEATHS.

Bryan Sullivan, late Co. E, First Washington Territory Infantry, a native of Ireland, admitted from Philadelphia, Pa., in 1888; died December 4, aged 70.

Alfred W. Connor, late Co. A, Ninth Kentucky Cavalry, a native of New York, admitted from South Bend, Wash., October 5, 1906; died at Dalles, Or., November 28; aged 69.

To Real Estate and other Classified Advertisers: The forthcoming Midwinter Number of The Times, to be issued January 1, 1907, will be a splendid medium for the exploitation of attractive real estate offerings. Thousands of copies will be mailed by citizens of Southern California to friends abroad who are figuring on emigrating to the Southwest. The rate will be 3 cents per word for classified announcements to run in the magazine section of this special issue. "Liner" copy will be received up to and including Dec. 27th.

CREDITORS MOURN JAPS.

Another Firm of the Little Brown Men Disappears from Pomona Valley Country.

LORDSBURG, Dec. 6.—Another firm of Japanese contractors has disappeared from this community, leaving behind a considerable number of sorrowing creditors. Horimoto Brothers are the missing ones. They are said to be owing $500 to Japanese laborers of their camp. This is one of several recent instances in which Japanese contractors have disappeared from this vicinity under a cloud, and, as a result, few of them are able to obtain credit from local stores. Although good customers on the point of quantity of goods purchased, they have to put up the cash.

Horimoto's camp was on Garey avenue in Pomona. He employed over twenty men and did a big business. One of his predecessors named Katoh, a polished Jap, so ingratiated himself into the confidence of the merchants of this valley a year or two ago, that when he hastily departed, his debts amounted to $2000.

PASSING OF MRS. SPARKS.

The funeral of Mrs. Mary Sparks took place this afternoon at the undertaking parlors of Patterson & Todd, Rev. J. Watson officiating. She was 81 years of age and had lived for many years with her son, M. L. Sparks, the orchardist, in La Verne.

To Real Estate and other Classified Advertisers: The forthcoming Midwinter Number of The Times, to be issued January 1, 1907, will be a splendid medium for the exploitation of attractive real estate offerings. Thousands of copies will be mailed by citizens of Southern California to friends abroad who are figuring on emigrating to the Southwest. The rate will be 3 cents per word for classified announcements to run in the magazine section of this special issue. "Liner" copy will be received up to and including Dec. 27th.

WHITTIER STATE SCHOOL.

Superintendent Greeley Agrees That the Separation of the Departments Would Be Good.

WHITTIER, Dec. 6.—Agitation for the entire separation of the two departments of the Whittier State School, which comes up every year or two, has again been given prominence, through the printed statements of Arthur J. Pillsbury, who has given it as his opinion that the change is advisable. Pillsbury's position as secretary of the State Board of Examiners, has given his statements much importance at the school, among the officers of which the incorporation of the idea would mean many changes.

Superintendent J. P. Greeley was seen this morning, and indorsed the idea in so far as it might mean greater efficiency in the school. "It's all right; it's a good idea," said Greeley. "But to my mind, it is not nearly so imperative as a number of other changes and additions which we have scheduled for this year. Among the imperative needs of the State school is the immediate building of septic tanks to care for the sewage of the two departments, and a separate hospital building, to make impossible any recurrence of the typhoid which recently kept the officers and ten nurses on the jump." In regard to the carrying out of these plans with the present appropriation, Superintendent Greeley said: "Plans are now being drawn for the building of a cold-storage plant out of this season's profits of the farm. You see our own dairy now supplies the school with butter, saving $250 a month. Then olives, walnuts oranges and lemons from the school farm, to the value of nearly $6000, have been sold, over what was used at the school. All these, and other similar things, will add to the funds available, and give us necessary equipment without calling on the State. We also plan to cement that portion of the Rincon ditch which passes through the school grounds, thus avoiding another source of danger. Some provision ought also to be made for better fire protection, and we hope to put in a hose cart, etc., in order better to safeguard both the lives of the boys and the property of the State. Yes, Mr. Pillsbury's idea is a good one, and would make my work much easier, but I really think these other things much more necessary."

To Real Estate and other Classified Advertisers: The forthcoming Midwinter Number of The Times, to be issued January 1, 1907, will be a splendid medium for the exploitation of attractive real estate offerings. Thousands of copies will be mailed by citizens of Southern California to friends abroad who are figuring on emigrating to the Southwest. The rate will be 3 cents per word for classified announcements to run in the magazine section of this special issue. "Liner" copy will be received up to and including Dec. 27th.

MONROVIA SLOPE NOTES.

MONROVIA, Dec. 6.—W. B. Scarborough is confined to his home, suffering from an abscess, which is causing him considerable annoyance.

W. H. Evans has plans about completed for a $3000 residence to be erected on West Banana avenue.

Howard Hunter of Indiana is spending the winter with Mr. and Mrs. F. H. Hunter at their Duarte home.

The Odd Fellows have chosen the following officers: Eugene Bosserdet, Noble Grand; Mark Fewman, Vice-Grand; H. C. Jellison, Recording Secretary; Felix Standefur, Financial Secretary; John Chambers, treasurer; Lee M. Valentine, Trustee.

N. J. Anderson, conductor on the Pacific Electric, today received a telegram announcing the death of his father, a resident of Keokuk, Iowa.

Mr. and Mrs. Joseph Thornton, formerly of Long Beach, have located in Monrovia, on East Palm avenue.

Walter F. Dugn, graduate of the Monrovia High School, later graduating from the Leland Stanford University, will locate here.

To Real Estate and other Classified Advertisers: The forthcoming Midwinter Number of The Times, to be issued January 1, 1907, will be a splendid medium for the exploitation of attractive real estate offerings. Thousands of copies will be mailed by citizens of Southern California to friends abroad who are figuring on emigrating to the Southwest. The rate will be 3 cents per word for classified announcements to run in the magazine section of this special issue. "Liner" copy will be received up to and including Dec. 27th.

Girlhood and *Scott's Emulsion* are linked together.

The girl who takes *Scott's Emulsion* has plenty of rich, red blood; she is plump, active and energetic.

The reason is that at a period when a girl's digestion is weak *Scott's Emulsion* provides her with powerful nourishment in easily digested form.

It is a food that builds and keeps up a girl's strength.

ALL DRUGGISTS; 50c. AND $1.00.

Special Tract Directory.

A Home For Six People

On exhibition, with furnace heat, at 420 West Sixth Street.
The Walker Portable Cottage Co.

Vermont Avenue Square
The Southwest corner Vermont and Vernon Avenues. The largest and choicest subdivision in the southwest.
Large Lots $650 and Up
S. J. White & Co., 416-417 Huntington Bldg. Leo. J. Maguire & Co. 305-7 F. P. Fay Bldg. Wright & Callender Co 319-323 S. Hill St. Fox & Wilson, 403 P. P. Fay Bldg.

"For Bungalow Sites"
In "Vermont and Melrose Ave. Tract." See
E. A. FORRESTER & SONS, INC., 342-3-4 Douglas Bldg.

Ramona Acres
Acres home sites $825 up. 15 minutes from business center. Graded streets sidewalks gas. electric telephones
EMERSON REALTY CO. 301-302 Delta Building

MAIN STREET SOUTH PARK TRACT
Moneta Avenue Car Runs Through Tract
ONLY $500 AND UP
F. D. PARKER & CO., Orpheum Theater Bldg
THE BURCK-GWYNN CO., 106 S. Broadway.

ALHAMBRA
Buy a Lot on Beautiful
HIDALGO AVENUE
Grand Boulevard on car line. Free tickets of T. Wiesendanger, 207 South Broadway.

Only $75 and Up
LOTS AT WATTS
$1 Down, $1 a Week. No Interest. No Taxes
Free Tickets at our Office.
S. B. HILL, Selling Agent,
103 West Sixth Street

NAPLES
A. M. & A. C. Parsons,
SOLE AGENTS.
Pacific Electric Bldg. Ground Floor
Main 1266. Home Phone 852.

Inner Harbor Tract
LOTS $250 TO $500
Butters & Paul Investment Co., Inc.
108 East First St. Long Beach, Ca

Miramonte Park
An extension of the widely-known and universally popular
MIRAMONTE TRACT
Same Advantages—Same Improvements.
RUFUS P. SPALDING, Owner, 215 H. W. Hellman Building. Phones, Home 6961. Sunset Main 3004.

BREATHE PURE AIR
MONROVIA
The loveliest dwelling place in Southern California. Quick car service. All conveniences.

THE McCARTHY CO. INCORPORATED
Own Your Own HOME
Easy Rental Terms
MAIN OFFICE 203 N. BROADWAY

SAN FRANCISCO
Needs Fireproof Building Material. Money in Supplying This Demand. For particulars see
W. G. YOUNG & CO
711 UNION TRUST BUILDING.

Oxfords made on ankle-fit lasts.
REGAL
THE SHOE THAT PROVES
A. S. VAN DeGRIFT, Mgr.
209 S. Broadway, Bradbury Bldg.

PATRONIZE HOME INDUSTRY
Trunks and Traveling Bags Made at
G. U. Whitney's Trunk Factory
are guaranteed to give good Satisfaction
228 S. MAIN ST.

BEVERLY HILLS
Millions Behind It
Millions Before It
PERCY H. CLARK COMPANY
Managers
311-312 H. W. Hellman Bldg.

'Better Values Than Ever"
New Fall Suits
$15
Kahn's 457 So. Broadway.

Angelus Soda Biscuits
The Pride of the Pacific Coast. Baked by
Kahn-Beck Co.
LOS ANGELES

10 Acre Farms
60 minutes from Los Angeles. $75 to $150 An Acre.
Chino Land & Water Co.
516 Wilcox Bldg.

BUY A HOME IN
Glendalia Park, Glendale
Holman & Campbell
Casa Verdugo, Glendale and 309 Savings Bldg., Cor. 6th and Main, Los Angeles.

St. Francis Heights
Adjoining New York Tract, in Highland Park.
OPENING DAY, DEC. 16, 1906
Make reservations now.
JOHN H. SAUNDERS CO., 410 South Hill Street.

Half Acres $275
$10 down, $10 monthly. Free water, sandy loam soil. Three car lines.
EMIL FIRTH
Main 2543 319 W. 4th St. Home 5[illegible]

Pomona Property
See us before buying. We have some fine bargains. MORRIS H. WILSON CO., 686 Pacific Electric Bldg. Home 7303 or Main 2302.

LAWNDALE
On the Redondo Electric Line, 15 minutes from Los Angeles.
LOTS AND HALF ACRES
Homes, Manufactories, Chicken Ranches
E. L. HOPPER & SON, Owners, 424 Laughlin Bldg. Home 1961. Main 38.

...Sunset Boulevard...
100 feet wide, six miles long. The only business street traversing the entire Northwest section of the city
THERE NEVER WILL BE ANOTHER LIKE IT.
BREATHE PURE AIR.

Our Rental Department
for business locations has on its list the place you want.
Robt. Marsh & Co.
Main Corridor—Ground Floor
H. W. Hellman Building
Both 'Phones Ex. 178

"FORTUNES IN LOS ANGELES REALTY"
BUY BUSINESS PROPERTY
WRIGHT AND CALLENDER CO.
319 S. HILL ST.

Jefferson Street Park
On West Jefferson and Arlington sts. Lots $175 and up. Easy terms.
BEN. N. POWERS, 124 Byrne Bldg.
ARTHUR W. KINNEY CO., 113 Merchants' Trust Building.
G. G. JOHNSON, 204-5 Bryson Bldg.
THE FINEST MODERATE PRICE TRACT IN LOS ANGELES.

Hacienda Park
WEST HOLLYWOOD
Large Lots—Low Prices—Long Time
Lovely Location
C. A. Sumner & Co.

We make a specialty of
ACREAGE PROPERTY
with water
See Us Before You Buy
F. H. BROOKS COMPANY
215-216 Currier Bldg.
212 West Third St.

ONE-QUARTER ACRE LOTS IN CORINTH HEIGHTS
Choice part of Southwest. Prices and tickets. Free booklet at our office.
330 SO. HILL ST.
WINTON & McLEOD COMPANY.
$10 Down. $10 a Month.

Montecito Park
On the Griffith Avenue Line, bordering the far-famed Arroyo Seco.
Lots $600 up. Owners' Agents
M. E. JOHNSON & CO.,
302 H. W. Hellman Building.

Forest Heights Tract
End of Brooklyn-avenue car line. Choice close-in residence subdivision, as to ground. $425 and up. Terms.
A. B. C. CO., Tract Agents, Rm. 1102.
STONE & BLADES, Owners, 116 Henne Bldg.

J. Frank Bowen
subdivider of the fifteen big tracts
Lots $450 up.
439-40-41 Douglas Building.
Both Phones 2472.

Moneta Ave. Square
Lots $450 and up. Easy terms. Advance is then given that the road will be completed to Arrowhead some time during the summer months.
This will make one of the most picturesque scenic electric trips in all of Southern California, as the view across the wide sweep of the valley to Arrowhead is unsurpassed, and the winding way which the road will follow opens to the eye constantly changing vistas of rare beauty.
Among recent arrivals at the Arrowhead Hotel are Mr. and Mrs. L. G. Long, Miss Mildred Morris and Will A. Harris, all of Los Angeles. Herbert L. and Laura A. Harris have just returned from a visit to their father, Will A. Harris.
James B. Cook of Los Angeles, George Pfeiffer of Chicago and George T. Hyde of Coronado; Miss Kate Driscoll, Miss Ada Adams of San Bernardino; Miss Emma Fountain of Colorado Springs; Mrs. M. G. Rouah of Redlands; Miss Kathryn Steele of Chicago and J. H. Breckenridge of Chicago are among the guests at the hotel this week.

Salt Lake R.R. Tract
adjoining the Salt Lake R. R. Yards. Intended for Industrial Property. Lots $1000 and up. Easy Terms.
Strong & Dickinson

Brentwood Park
The only reproduction of Golden Gate Park in the world. Ideal villa sites.
WESTERN PACIFIC DEVELOPMENT CO.,
110 Merchants' Trust Bldg.

Wilshire Boulevard District
The Finest Residence Spaces of Los Angeles

UNIVERSITY PLACE
The Heart of the New Southland
PIONEER INVESTMENT
707-710 Grant Bldg.

TROLLEY TO ARROWHEAD.

Assurance Given That Picturesque Scenic Line Will Be Completed During the Next Summer.

ARROWHEAD HOT SPRINGS, Dec. 6.—By the first of the year it is planned to have the Arrowhead branch of the San Bernardino electric line in operation to the foot of the grade leading up to the springs. The assurance is then given that the road will be completed to Arrowhead some time during the summer months.

This will make one of the most picturesque scenic electric trips in all of Southern California, as the view across the wide sweep of the valley to Arrowhead is unsurpassed, and the winding way which the road will follow opens to the eye constantly changing vistas of rare beauty.

Among recent arrivals at the Arrowhead Hotel are Mr. and Mrs. L. G. Long, Miss Mildred Morris and Will A. Harris, all of Los Angeles. Herbert L. and Laura A. Harris have just returned from a visit to their father, Will A. Harris.

James B. Cook of Los Angeles, George Pfeiffer of Chicago and George T. Hyde of Coronado; Miss Kate Driscoll, Miss Ada Adams of San Bernardino; Miss Emma Fountain of Colorado Springs; Mrs. M. G. Rouah of Redlands; Miss Kathryn Steele of Chicago and J. H. Breckenridge of Chicago are among the guests at the hotel this week.

To Real Estate and other Classified Advertisers: The forthcoming Midwinter Number of The Times, to be issued January 1, 1907, will be a splendid medium for the exploitation of attractive real estate offerings. Thousands of copies will be mailed by citizens of Southern California to friends abroad who are figuring on emigrating to the Southwest. The rate will be 3 cents per word for classified announcements to run in the magazine section of this special issue. "Liner" copy will be received up to and including Dec. 27th.

FRIDAY, DECEMBER 7, 1906

'South of the T

NEWS REP

WIRE DELAYS WEDDING

BUT NUPTIALS ARE CELEBRATED IN SAN BERNARDINO.

Swallowing of the Pointed Metal Causes Hasty Postponement of Anticipated Marriage, But Surgical Operation Brings Relief and Guests Are Assembled for Knot-Tying.

[BY DIRECT WIRE TO THE TIMES.]

SAN BERNARDINO, Dec. 6.—[Exclusive Dispatch.] Swallowing a piece of pointed wire on his wedding day resulted in the postponement of elaborate preparations for the marriage of Frank Thomas and Miss Johanna Leonhardt from Thanksgiving Day until last night.

Thomas was cleaning a bicycle, when he suddenly swallowed a pointed wire. He could feel its progress, and imagined daily that the instrument was working toward his heart. He was unable to move about, because of excruciating pain, and the wedding invitations were hurriedly withdrawn and all preparations held in abeyance.

Relief was obtained through a surgical operation, last night, and hurriedly Thomas rushed for a license. To the surprise of the invited guests all were unexpectedly summoned to the festive occasion, the knot being tied without further delay.

FORTUNE'S DELAYED SMILE.

After fourteen years of standing guard over their copper claims in the New York Mountains, and successfully defending the attempt of Mrs. Mary Burke of Pasadena and others to secure title, James F. Marrs and Scott Taber, old prospectors, have at last been rewarded with a handsome fortune.

Wealthy interests have purchased a share in their claims, paying Tabor and Marrs $100,000 in cash and a large amount of stock. Today they came to town, liberally recompensing Attorney R. E. Bledsoe for his fight against Mrs. Burke's suit, and remembered many old prospectors who had shared their privations.

Mrs. Burke's suit was sensational, allegations made in Marrs's answer to her complaint being that she and wealthy Pasadena and Los Angeles men had conspired to defraud Marrs and Tabor, spiritualistic faking entering largely into the scheme.

RECAHO SURRENDERS.

Jesus Recaho, who has been a fugitive from justice since early in November, when he is allaged to have shot and killed Juan Idrago, a rival for the hand of a pretty señorita at the mission, early this morning called at the home of Ell Curtis, an orange grower, and surrendered. He announced that he wanted to stand trial. He says he has been working at Chino since the slaying.

LEAPS ON INCLINE.

Mrs. L. Vredenburgh of Chino leaped from a descending car on the incline railroad, which scales the Skyland hill, this morning. A party of Vredenburghs was being assisted from their camp in the mountains by the Arrowhead Reservoir and Power Company by means of the incline railway, and as the car started down the grade, the woman became frightened, and, with a scream, jumped out. Her face was badly bruised and lacerated, and other parts of her body were slightly injured. The accident brings to light the fact that for two weeks the incline railway has been used for passengers, bringing them out of the snows, the roads being impassable.

CONVICTED OF OVERDRIVING.

Asst. Dist.-Atty. R. B. Goodcell has secured a conviction of Col. T. J. Ritchey, a wealthy man of Redlands, charged with cruelly overdriving a horse belonging to a Redlands liveryman. The accused rented the horse for a drive about the valley, and it appears, actually drove to San Jacinto and return in a day, permanently injuring the horse. He will appear for judgment next week. Richey is the third person Attorney Goodcell has succeeded in convicting on a similar charge within two weeks.

To Real Estate and other Classified Advertisers: The forthcoming Midwinter Number of The Times, to be issued January 1, 1907, will be a splendid medium for the exploitation of attractive real estate offerings. Thousands of copies will be mailed by citizens of Southern California to friends abroad who are figuring on emigrating to the Southwest. The rate will be 3 cents per word for classified announcements to run in the magazine section of this special issue. "Liner" copy will be received up to and including Dec. 27th.

Directory.

Acre Farms
minutes from Los Angeles.
$75 to $150 An Acre.
o Land & Water Co.
516 Wilcox Bldg.

BUY A HOME IN
dalia Park, Glendale
lman & Campbell
rdingo, Glendale and 309 Savoy
o Bldg. Cor. 6th and Main,
Los Angeles

Francis Heights
joining New York Tract,
Highland Park.
UNG DAY, DEC. 16, 1906
o reservations now.
HN H. SAUNDERS CO.,
410 South Hill Street.

f Acres $275
n, $10 monthly. Free water,
loam soil. Three car lines.
EMIL FIRTH
319 W. 4th St. Home 3401

nona Property
before buying. We have some
rgains. MORRIS H. WILSON
Pacific Electric Bldg. Home
Main 2302.

LAWNDALE
Redondo Electric Line, 45 minutes
Los Angeles.
TS AND HALF ACRES
Manufactories, Chicken Ranches
HOPPER & SON, Owners, 601
n Bldg. Home 1967, Main 248.

Sunset Boulevard...
t wide, six miles long. The
usiness street traversing the
Northwest section of the city.
HERE NEVER WILL BE
ANOTHER LIKE IT.
BREATHE THE PURE AIR.

ur Rental Department
ome locations has on its list the
place you want.
bt. Marsh & Co.
ain Corridor—Ground Floor
M. W. Hellman Building
Both 'Phones Ex. 178

ALES IN LOS ANGELES REALTY
BUY BUSINESS PROPERTY
IGHT AND CALLENDER CO.
319 S. HILL ST.

erson Street Park
t Jefferson and Arlington sts. Los
Highland Park.
up. Easy terms.
POWERS 124 Byrne Bldg.
W. KINNEY CO., 119 Merchants
Bldg.
JOHNSON, 204-5 Bryson Bldg.
INEST MODERATE PRICE TRACT
ANGELES.

Hacienda Park
EST HOLLYWOOD
Lots—Low Prices—Long Time
Lovely Location
A. Sumner & Co.

We make a specialty of
EAGE PROPERTY
with water
See Us Before You Buy
H. BROOKS COMPANY
Currier Bldg.
212 West Third St.

QUARTER ACRE LOTS IN
CORINTH HEIGHTS
part of Southwest. Free
Free booklet at our office
320 SO. HILL ST.
TON & McLEOD COMPANY.
$10 a Month
wn.

ontecito Park
Grifith Avenue Line, border
far-famed Arroyo Seco.
$600 up. Owners' Agents.
M. E. JOHNSON & CO.,
H. W. Hellman Building.

rest Heights Tract
Brooklyn-avenue car line, Choice
residence subdivision, on $15
$435 and up. Terms.
C. CO., Tract Agents, Suite

Frank Bowen
vider of the fifteen big tracts
$450 up.
39-40-41 Douglas Building.
Both Phones 2472.

eta Ave. Square
$450 and up. Easy terms.
O. C. PECKHAM & CO.,
04-5-6 Union Trust Bldg.
3221; Home 5373.

t Lake R.R. Tract
the Salt Lake R. R. Yards.
ended for Industrial Property.
rom $300 and up. Easy Terms.
Strong & Dickinson

entwood Park
ly reproduction of Golden Gate
the world. Ideal villa sites.
TERN PACIFIC DEVELOP-
MENT CO.,
10 Merchants' Trust Bldg.

lshire Boulevard
District
Finest Residence District of
Los Angeles.

IVERSITY PLACE
Heart of the New Southwest
ER INVESTMENT Company
Grant Bldg. 356 So. Broadway

"South of the Tehachepi"—Neighboring Counties.

NEWS REPORTS FROM CORRESPONDENTS OF THE TIMES.

WIRE DELAYS WEDDING.

BUT NUPTIALS ARE CELEBRATED IN SAN BERNARDINO.

Swallowing of the Pointed Metal Causes Hasty Postponement of Anticipated Marriage, But Surgical Operation Brings Relief and Guests Are Assembled for Knot-Tying.

[BY DIRECT WIRE TO THE TIMES.]

SAN BERNARDINO, Dec. 6.—[Exclusive Dispatch.] Swallowing a short piece of pointed wire on his wedding day resulted in the postponement of elaborate preparations for the marriage of Frank Thomas and Miss Johanna Leonhardt from Thanksgving Day until last night.

Thomas was cleaning a bicycle, when he suddenly swallowed a pointed wire. He could feel its progress, and imagined daily that the instrument was working toward his heart. He was unable to move about, because of excruciating pain, and the wedding invitations were hurriedly withdrawn, and all preparations held in abeyance.

Relief was obtained through a surgical operation, last night, and hurriedly Thomas rushed for a license. To the surprise of the invited guests, all were unexpectedly summoned to the festive occasion, the knot being tied without further delay.

FORTUNE'S DELAYED SMILE.

After fourteen years of standing guard over their copper claims in the New York Mountains, and successfully defending the attempt of Mrs. Mary Burke of Pasadena and others to secure title, James F. Marrs and Scott Taber, old prospectors, have at last been rewarded with a handsome fortune.

Wealthy interests have purchased a share in their claims, paying Tabor and Marrs $100,000 in cash and a large amount of stock. Today they came to town, liberally recompensing Attorney I. E. Bledsoe for his fight against Mrs. Burke's suit, and remembered many old prospectors who had shared their privations.

Mrs. Burke's suit was sensational, allegations made in Marrs's answer to her complaint being that she and wealthy Pasadena and Los Angeles men had conspired to defraud Marrs and Tabor, spiritualistic faking entering largely into the scheme.

RECAHO SURRENDERS.

Jesus Recaho, who has been a fugitive from justice since early in November, when he is allaged to have shot and killed Juan Idrago, a rival for the hand of a pretty señorita at the mission, early this morning called at the home of Eli Curtis, an orange grower, and surrendered. He announced that he wanted to stand trial. He says he has been working at Chino since the killing.

LEAPS ON INCLINE.

Mrs. L. Vredenburgh of Chino leaped from a descending car on the incline railroad, which scales the Skyland Hill, this morning. A party of Vredenburghs was being assisted from their camp in the mountains by the Arrowhead Reservoir and Power Company by means of the incline railway, and as the car started down the grade, the woman became frightened, and with a scream, jumped out. Her head was badly bruised and lacerated, and other parts of her body were slightly injured. The accident brings to light the fact that for two weeks the incline railway has been used for passengers, bringing them out of the mines, the roads being impassable.

CONVICTED OF OVERDRIVING.

Asst. Dist.-Atty. R. B. Goodcell has secured a conviction of Col. T. J. Richey, a wealthy man of Redlands, charged with cruelly overdriving a horse belonging to a Redlands livery-man. The accused rented the horse for a drive about the valley, and it appears, actually drove to San Jacinto and return in a day, permanently injuring the horse. He will appear for sentement next week. Richey is the first person Attorney Goodcell has succeeded in convicting on a similar charge within two weeks.

To Real Estate and other Classified Advertisers: The forthcoming Midwinter Number of The Times, to be issued January 1, 1907, will be a splendid medium for the exploitation of attractive real estate offerings. Thousands of copies will be mailed by citizens of Southern California to friends abroad who are figuring on emigrating to the Southwest. The rate will be 3 cents per word for classified announcements to run in the magazine section of this special issue. "Liner" copy will be received up to and including Dec. 27th.

TROLLEY TO ARROWHEAD.

Guarantee Given That Picturesque Scenic Line Will Be Completed During the Next Summer.

ARROWHEAD HOT SPRINGS, Dec. 6.—By the first of the year it is hoped to have the Arrowhead branch of the San Bernardino electric line in operation to the foot of the grade leading up to the springs. The assurance is then given that the road will be completed to Arrowhead some time during the summer months.

This will make one of the most picturesque scenic electric trips in all of Southern California, as the view from the wide sweep of the valley below Arrowhead is unsurpassed, and the winding way which the road will follow opens to the eye constantly changing vistas of rare beauty.

Among recent arrivals at the Arrowhead Hotel are Mr. and Mrs. L. G. Morris and Miss Mildred Morris and Will Morris, all of Los Angeles. Herbert and Laura A. Harris have just returned from a visit to their father, A. Harris.

Mrs. B. Cook of Los Angeles, Mrs. Pfeiffer of Chicago and George Cook of Coronado; Miss Kate Drisdale, Miss Ada Adams of San Bernardino, Miss Emma Fountain of Colorado Springs; Mrs. M. G. Roush of Redlands, Miss Kathryn Steele of Redlands and J. H. Breckenridge of Redlands are among the guests at the hotel this week.

To Real Estate and other Classified Advertisers: The forthcoming Midwinter Number of The Times, to be issued January 1, 1907, will be a splendid medium for the exploitation of attractive real estate offerings. Thousands of copies will be mailed by citizens of Southern California to friends abroad who are figuring on emigrating to the Southwest. The rate will be 3 cents per word for classified announcements to run in the magazine section of this special issue. "Liner" copy will be received up to and including Dec. 27th.

HANG GROWER IN EFFIGY.

Japanese Incident Causes Great Excitement in Town of Highland.

[BY DIRECT WIRE TO THE TIMES.]

SAN BERNARDINO, Dec. 6.—[Exclusive Dispatch.] W. T. Noyes, a prominent orange grower of Highland, was hung in effigy last night on the principal business street of the community. A figure bearing the placard, "Noyes-Toga Hypocrite," was found by surprised citizens this morning still dangling from the limb of a tree in front of the postoffice.

The sight caused great excitement. One of Noyes's friends cut the figure down, and it was dragged away. From Highland news comes that the circumstance was caused because Noyes had built several shacks for Japanese orange pickers, who are to be employed by orange growers in that vicinity. Efforts to get Highland carpenters to erect shacks had failed, so Noyes took the work upon himself.

Who are responsible for the hanging is not known. Noyes does not take the affair to heart, but other orange growers are stirred up and further trouble is feared, for it is believed many citizens who depend upon orange picking for a living may find themselves unemployed, as growers may retaliate by employing all Japanese labor in field work.

THEATER CURTAIN PROTEST.

SANTA BARBARA, Dec. 6.—Society people here have followed in line with the Woman's Club, of this city, and kindred organizations, in registering opposition to the use of ads on either of the drop curtains of the new theater, now being constructed in this city, and are circulating a protest in which they say:

"The undersigned, wishing to prevent the installation of a drop curtain in the new Santa Barbara theater like unto that in the Santa Barbara Opera-house, hereby, pledge themselves not to patronize any business firm whose name shall appear upon the above mentioned curtain."

Nearly one hundred of the representative society people have signed the petition, and it is expected that double that number can be secured. Meanwhile the directorate of the new theater is going ahead with plans to put up an advertising curtain. A solicitor canvassed this city yesterday with a miniature plan in colors, of the proposed advertising drop curtain. It is estimated by the theater people that the curtain will be a source of revenue, approximating nearly $3000 per annum. Both sides are determined, and the outcome is a matter of conjecture.

FRUIT FROM ANAHEIM.

ANAHEIM, Dec. 6.—Manager Boyd of the Orange County Canning Company reports that during the season now closed he has shipped fifty carloads of canned goods from Anaheim, mostly tomatoes, each car containing 30,000 pounds. This is twice the output of last season. Mr. Boyd believes that next year will double this season's record. He is now arranging to ship oranges from the packing-house.

Gerald Sandilands will begin shipping oranges today for the Independent Fruit Company of Los Angeles, and will move out eight carloads this week for the holiday trade. He sent out a carload yesterday, which was the first shipment from the Anaheim district this season. He says the fruit is late but it coloring well.

The death of John Schaffer of the North Side is announced. He was a well-known resident of this section, a native of Germany and aged 46 years.

The Eagles have elected the following officers: Frank Fox, president; Andy Fuhrsberg, vice-president; Herman Stern, treasurer; W. Mason, secretary; N. B. Tedford, John Bauer, George Carroll, trustees; Joe Hassell, inside guard; Ben Bennerscheidt, outside guard; William Brandenburg, conductor.

VENTURA'S RAILROAD BRIDGE.

VENTURA, Dec. 6.—The fine steel bridge being erected by the Southern Pacific across the Santa Clara River near Montalvo, in this county, is rapidly nearing completion. It will be the finest piece of bridge work along the line and will cost something like $150,000. It will consist of thirty-five bents resting on concrete piers, these piers being sunk to bedrock in the sand bed of the wide river wash at this point. It is now about ready for the permanent track. The bridge will replace the long trestle at the same point and will remove one of the weak places in the otherwise complete and perfect Coast road between Los Angeles and San Francisco. The old trestle was a constant menace to travel and has been washed out for two winters in succession by the floods of water which the Santa Clara River pours down from the mountains during the winter rains.

COLTON NEWS BUDGET.

COLTON, Dec. 6.—Mrs. J. W. Bashford, who arrived from Oakland this morning, received a fall at the home of her daughter, Mrs. A. G. Sprecher, which resulted in a fractured hip.

Mrs. L. E. Polhemus, who is very ill at the home of her son, A. D. Spring, is reported worse today.

Colton Castle, No. 2, Knights and Ladies of William Penn, was organized last night, and officers elected. The supreme officers will install the new officers the first of January.

The Knights of Pythias last night elected the following officers for the ensuing year: C.C., Thomas White; V. C., H. D. Sibley; Prelate, George D. Nickols; M. of W., A. L. Pierce; K. of R. and S., M. A. Bagley; M. of E., H. B. Day; M. of F., D. C. Swartz; M. at A., Harry Albee; I.G., George S. Pierce; O.G., James Waters; Trustee for three years, W. F. Lemore.

Mr. and Mrs. Walter Pringle have returned from a three months' visit at their old home in Lincoln, Neb.

Mr. and Mrs. C. H. Short have returned to their home in Pomona.

W. S. Du Pee returned this afternoon to Pomona, having spent several days here on business.

TWO REFUGEES MARRIED.

Romance of the San Francisco Disaster Ends in Wedding at San Diego.

SAN DIEGO, Dec. 6.—A romance of the San Francisco disaster was closed here last evening in the marriage of J. W. Meyers and Mrs. M. Newton. Meyers, who was a refugee, came here a few months ago, settling on a ranch at Bernardo. Deciding that he ought to have a wife, he sent a letter to the Mayor of Oakland, stating his desire, to be extensively circulated. Meyers received hundreds of letters, although none of them appealed to him until the receipt of the one from Mrs. Newton, who was formerly a resident of this city. Meyers arrived from Bernardo Tuesday night and Mrs. Newton came by train from the north Wednesday morning. The meeting was satisfactory and last evening the wedding was solemnized at the home of a friend of the bride.

SAILORS DESERT.

Capt. Hughes of the British ship Eurasia has gone north in an effort to secure sailors to take his ship out of port. Almost as soon as the ship had docked the mem before the mast began deserting, leaving only the cook and captain and the first mate to take care of the vessel. Capt. Hughes is having the same experience as the rest of the deep-sea captains who bring their vessels to this Coast. The sailors desert as soon as the anchor is dropped, leaving their back pay on board.

COMMITTED SUICIDE.

The Coroner's jury has returned a verdict in the case of Mrs. Bertha Zoller, who died Monday evening, that death was due to an overdose of carbolic acid with a suicidal intent, although no motive is assigned for the rash act. The woman had been in fair health and so far as known she had no cause for worry.

SAN DIEGO NOTES.

The funeral of Walter G. Tirrell was held yesterday. Mr. Tirrell had resided in the city seventeen years. He leaves a widow and three children.

Lower Otay reservoir contains 6,500,000,000 gallons of water. Cuyamaca 2,537,499,000 gallons and the Mesa 211,697,000 gallons.

The master plumbers have incorporated under the name of the San Diego Plumbers' Association, with Fred Heilbron, J. M. Woolman, Albert Kidder, J. W. Leonard, L. S. Moore, J. S. Johnstone, Herman M. Schultheiss as directors.

A jury in the Superior Court has decided that Ramon Silvas is guilty of manslaughter and not of murder in the killing of Belesandro near Pala last October. The jury recommended the prisoner to the mercy of the court.

The engagement is announced of Juan A. Mateos, Jr., chancellor at the Mexican Consulate, and Miss Louise Mendelson, daughter of L. Mendelson, formerly local agent of the Lower California Development Company.

Sheriff-elect Fred M. Jennings announces the appointment of the following deputies; Capt. John M. Smith, formerly in command of Co. B, Seventh Regiment, N.G.C.; Nathaniel McHorney, W. S. Flint, D. S. Wilbur.

The Supervisors will be asked to provide for the building of a wagon road from Palomar Mountain to Warner's Hot Springs, costing $6000, of which $3000 will be raised by popular subscription.

Suit was begun in the Superior Court today by J. Cullomb against J. E. Connell for $21,000, the claim growing out of the sale of the San Dieguita ranch to the Santa Fé Railroad. Attorney M. K. Harris of Fresno appears for the plaintiff. The ranch is to be used by the Santa Fé for raising eucalyptus trees for railroad ties.

The remains of the old man who stepped in front of a trolley car and was knocked down and internally injured are at the undertaker's. He was sent to the sanitarium, where he managed to say that his name was R. Hanson. He lived two days, but told no more of himself. There was nothing on his person that would lead to information regarding him. He was about 60 years old.

C. R. Lawson, who was arrested recently on a charge of passing worthless checks and who was let out on cash bail, did not appear in court to answer to the charge. It was also supposed that he was wanted by Los Angeles and Denver authorities on the same charge, but as they could not get action against him, he was not detained on that account.

To Real Estate and other Classified Advertisers: The forthcoming Midwinter Number of The Times, to be issued January 1, 1907, will be a splendid medium for the exploitation of attractive real estate offerings. Thousands of copies will be mailed by citizens of Southern California to friends abroad who are figuring on emigrating to the Southwest. The rate will be 3 cents per word for classified announcements to run in the magazine section of this special issue. "Liner" copy will be received up to and including Dec. 27th.

RIVERSIDE NOTES.

RIVERSIDE, Dec. 6.—The grand jury for the new year was drawn by the County Clerk today. The following names were announced, from which a venire of nineteen jurors will be selected. J. A. Packard, John B. Huberty, Chas. D. Hamilton, T. P. Drinkwater, L. V. W. Brown, A. N. Youngelove, L. S. Wilson, Geo. W. Smith, H. P. Gray, A. Domenigoni, P. T. Evans, Edward Lacey, H. A. Puls, George C. Conklin, Charles A. Auld, G. T. Daggett, C. M. Burket, C. A. Reid, G. D. Jones, A. L. Woodill, Carl Carlson, A. S. Alkire, Wallace Ables, John Meharg and George Sawyer. The jury has been summoned to appear next Wednesday when the venire will be drawn.

A baseball game that promises to be an interesting society as well as sporting event has been planned by the baseball teams of the Elks and Co. M. They will play at Chemawa Park on Christmas afternoon for the benefit of the proposed new Woman's Clubhouse, and Riverside society will be out in force to see the match. Both Co. M. and the Elks have some good players in their teams and neither side will win an easy victory. The affair is in charge of Section Six of the Woman's Club, of which Mrs. F. M. Heath is chairman.

We Will Cure Any Man

Of Blood Poison, Varicocele, Hydrocele, Rupture, Neurasthenia, Piles, Chronic Constipation, Ulcers or other Rectal Diseases, Unnatural Discharges, Nervo-Vital Debility, and all associate Diseases of Men, whose cases are not already incurable through neglect or mistreatment.

ALL MEN

who are suffering from any of the above diseases, you who have been the rounds of all other doctors and whom other doctors cannot cure; you who have cases of long standing and who believe that health and strength are lost to you forever, WE WILL CURE YOU, or before accepting your case we will tell you frankly why we cannot.

We Want Everyone to Know of the Wonderful Success

OF OUR METHODS. We succeed because our Methods are scientific and embrace all the best features of this country and Europe. Long ago we abandoned the use of the knife and of all barbarous surgery.

BY OUR ELECTRO-VISUAL METHOD OF DIAGNOSIS WE SEE AND KNOW WHAT OTHERS GUESS AT. We recognize diseases, the presence of which is not even suspected by others, therefore we treat with accuracy, knowledge and precision. IS IT SURPRISING THAT WE CURE WHERE OTHERS FAIL?

WE ARE THE SPECIALISTS IN LOS ANGELES who use the painless VITO ELECTRO CHEMIC CURE for VARICOCELE and HYDROCELE, and we CURE IT TO STAY CURED IN FIVE DAYS.

YOU CANNOT OBTAIN ELSEWHERE OUR DISSOLVENT ELIMINATING CURE for CYSTITIS, PROSTATITIS, SCROFULA, and all diseases and obstructions of the Kidneys, Bladder and Urinary Tract.

RUPTURE: Call at our office and we will give you the names of patients whom we have cured of Rupture in two months by our improved method, who have been treated by other so-called specialists for over two years without results.

RECTAL DISEASES, including Piles, Fistula, Abscesses, Fissures, Prostitis, Chronic Constipation, Ulceration, etc., with all their attending ills and discomforts, we cure them all. Ask our patients.

WE CHARGE LESS FOR PRECISE, ACCURATE CURE-PRODUCING TREATMENT THAN OTHERS DO FOR EXPERIMENTATION, AND WE ARRANGE OUR TERMS OF PAYMENT TO MEET THE CONVENIENCE OF OUR PATIENTS.

If you are unable to call at our office, which we would prefer, write to us for particulars.

Office hours: 8:30 a.m. to 8:00 p.m. every week day; Sundays, 9:00 a.m. to 12 m. only.

DR. GREENE & CO. 254 SO. BROADWAY
San Diego office, cor. 6th and F sts.
San Bernardino office, 550 3d st.

Men and Women Diseases

$5

A Month Medicines Included.

We treat successfully Catarrh, Rheumatism, Female Weakness, Heart, Lung, Kidney and Bladder Disorders—and all forms of chronic and nervous disorders. Consultation free. Office hours 8 a.m. to 1 p.m.

Dr. Martin & Co.
254 S. Broadway
Suite 18. Los Angeles, Cal.

LADIES

DR. CARTER'S MONTHLY REGULATOR

ALWAYS relieves the most obstinate Monthly Irregularities in a few hours.

It will not injure the most delicate woman and is POSITIVELY GUARANTEED in every case. Ladies are cordially invited to call and consult free of charge, a regular licensed physician of 25 years' experience in treatment of Monthly Irregularities, Sterility, Change of Life, Cancer and all diseases peculiar to women, by improved methods, without resorting to painful and dangerous operations. Consultation free and strictly confidential. Hours 9 a. m. to 8 p. m. Sundays 10 to 12 a. m.

DR. & MRS. CARTER
204 Mercantile Place, over 347 S. Spring Street
Home Phone 9083, Main 4570

Free Examination Week

Drs. Shores & Shores, the well-known reliable catarrh and chronic disease experts, for the purpose of demonstrating their skill and knowledge as expert physicians and specialists, and to be of service to the sick and afflicted in Los Angeles and vicinity, have decided to examine and advise free of charge all who will apply in person at their offices, 445½ South Spring St.

This Week

They will give you an expert opinion of your disease—its "cause" and the possibility of a cure, absolutely free of charge. The only restriction placed on this offer is that you apply this week.

Test Drs. Shores' Skill at Drs. Shores' Expense.

Thousands with chronic and private ailments doctor year after year and spend money without any definite or correct idea of what their ailment really is or the "cause" of their sickness. Many treat and are not cured because there was a mistake in the diagnosis. They were treated for the wrong disease. They fall into the hands of QUACKS AND FAKE DOCTORS, and are, of course, robbed of their hard-earned money. IT IS TO PROTECT THE SICK that this free examination offer is made. Drs. Shores will tell you FREE what your disease is, its cause and whether or not you can be cured.

NO MONEY NECESSARY.

Drs. Shores' Special Offer of Free Examination and a Free Diagnosis of disease means just what it says. It means that if you are tired of paying out money for empty promises—if you are discouraged because you have been treated and did not get well—if you are in doubt whether your doctor understands your case or not, COME TO DRS. SHORES, the reliable Expert Specialists, and they will examine you and give you an expert opinion of your case absolutely free of charge. You will not be urged to take treatment or pay a cent. WHAT IS MORE FAIR?

Are you deaf? Do you suffer from Catarrh, Bronchial or Lung Troubles? Are you a victim of Blood Poison? Do you suffer from the Heart, Liver, Stomach, Kidneys or Bladder? Do you have skin diseases—or any other Chronic Nervous or Private Trouble? If so, this is your CHANCE to get an Expert opinion of your case from doctors of known reliability and skill, absolutely free of charge.

Come today, come tomorrow, and bring your friends. All are invited.

This Special Word

After you have been examined and you are thoroughly satisfied that Drs. Shores and Shores understand your case, they will take your case at $1 a treatment, or $15 for a cure, in all catarrhal diseases, including deafness, asthma, hay fever and lung trouble that are curable. All medicines are free. If you live away from the city WRITE for free examination blanks.

Drs. Shores & Shores Expert Specialists
445½ South Spring St., Los Angeles, Cal.
Office Hours, 9 a.m. to 5 p.m.; 7 to 8 Evenings; 10 to 12 Sundays and Holidays.

Every Woman

is interested and should know about the wonderful MARVEL Whirling Spray. The new Vaginal Syringe. Ask for it from druggist. Send for illustrated book—sent free. It gives full particulars and directions invaluable to ladies. MARVEL CO., 44 E. 23d ST., NEW YORK.

Ask your druggist for it. If he cannot supply the MARVEL, accept no other, but send stamp for

OFF DRUG CO., 214 S. Spring, L. A., Cal

CANCER CURED.

By the Mrs. S. J. Bridge Remedy. No knife. No plaster. Twenty years' experience. Mrs. Bridge is with J. C. Aldrich, M.D., 454 S. Spring St. Hours 10 to 4.

DR. HARRISON

Treats Diseases of Men Successfully. 17 years' experience and 15 years in Los Angeles. Send for our folder explaining troubles peculiar to men. Sent free. 202½ S. BROADWAY. Hours 9 to 4—7 to 8—Sundays 9 to 12.

McBurney's
Kidney, Bladder and Rheumatism Cure
One Bottle Cures
Prepaid $1.50 All Druggists
Send 25c in 2c stamps to
W. F. McBURNEY
2007 Vermont Ave.
for a sample bottle

Blood and Skin Diseases a Specialty.
Rupture, Piles, Varicocele and Strictures cured without cutting.
Melvin E. Sykes, M.D.
Corner First and Main, over German-American Bank. Entrance, 106 E. First street.

WEAK MEN

Consult Me When Others Fail

In my very extensive practice I have learned a few truths that are undeniably of interest to EVERY MAN. First of all, I find that the VERY SERIOUS and so-called "incurable" cases are due usually to NEGLECT and DELAY. Again, I know that many men suffer FOR YEARS and practically RUIN THEIR HEALTH FOREVER trying to dose themselves with some patent nostrum that never could cure. And further, it is evident that many men will run to what they call "cheap" treatment. NO TREATMENT AT ALL is what "cheap" treatment means in nine cases out of ten. The last state of the man is worse than the first. Just before you go a line further in this announcement, stop and ask yourself as to whether YOU are following in the foolish footsteps of the man who NEGLECTS himself. Are YOU trying to cure yourself with nostrums? Are YOU looking for treatment that will not cure? If you are, it is certain that you will regret it. It is NEVER TOO LATE to get on the right path, but at the same time remember that you cannot get there too soon. The best help in the world is none too good for you; you cannot get it too quickly. I offer it to you at the lowest fees possible.

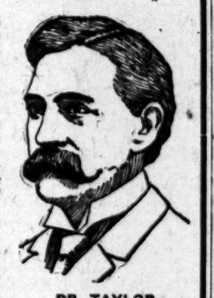

DR. TAYLOR
The Leading Specialist

You Can Pay When Cured

I TREAT ONLY WEAKNESS, VARICOCELE, STRICTURE, UNNATURAL DRAINS, CONTRACTED DISEASES, SPECIFIC BLOOD POISON, and all Reflex Nervous Disorders.

Advice and Consultation Free

WRITE IF YOU CANNOT CALL.

Dr. Taylor & Co.

305½ SOUTH SPRING ST.

COR. SPRING AND THIRD STS. RAMONA BLOCK

Office Hours: 9 a.m. to 9 p.m. Sundays, 10 to 1 only

"My Poor Back"

A man came to us some time ago and complained of a pain in his back, nothing much, only it bothered him at times. He would do nothing for it then, but if it got worse would come in again. The next day he fell down in the street, paralyzed from his hips down.

Look out for that pain in your back. It comes and goes, and you don't mind it, but with each return you know it is worse, and you feel other symptoms with it. You have a weak feeling about the kidneys, you are tired in the morning and don't feel like going to work. In the afternoon you feel stupid and lack the energy to hustle; you go to bed tired and don't sleep well. You have not the courage and "go-ahead" disposition that you used to have, and sometimes feel as if you were getting old in vigor. You are, my friend. You are losing your youth and vitality, and this thing will soon make you old before your time. You ought to do something right now, because life is sweet only when you can enjoy its sweetness, and you are too young to feel this way. Keep your youth while you can, as you will never see yesterday again, and you don't want to spend your future in regrets.

You have not used yourself right. There have been times when you have forgotten the laws of nature, and these signs which you feel now are reminders that nature always plays even. You will have to give her back the strength which you wasted, or she will leave you like a tree without sap. Now, there's a way to replenish the power which nature calls for. We have it. It is Electricity. Professor Loeb, the scientist, says that Electricity is the basis of human vitality. That's the best argument we have, except in our cures.

Mr. John Soares, Point Reyes, Cal., wrote us: "I feel it my duty to let you know that after wearing your Belt only a few weeks I am entirely cured of weakness and lame back."

It pours the electricity into your body while you sleep and sends it right to the weak spot. That puts steam into all your organs and you get back that wasted power.

When you can get cured so easily, are you going to let yourself go down hill any longer? Don't do it. You owe it to yourself and those who love you to make yourself a man in every respect.

Now, don't drug. Drugs stimulate, just like whisky; but you want real strength, and you know drugs don't give it and Electricity does; it makes machinery go and it will make you go.

G. W. Beers, Long Beach, Cal., says: "The Belt cured my back, which was so lame that I could not bend over without intense pain. I would not take $1000 for it."

Tell us where you live and we will give you the names of people near you whom we have cured. We have a cure in every town.

Don't put it off. Make yourself feel young and energetic and strong as you used to. Come and see us or else write for our book about the treatment, mailed, sealed, free, if you send this coupon.

THE DR. M. B. McLAUGHLIN CO.,
139 South Spring Street, Los Angeles, Cal. 12-7-6

Please send me your book free.

NAME .....

ADDRESS .....

RUPTURE

CURED without the knife or loss of time. We guarantee our results. Call or write for testimonials.

Fidelity Rupture Cure,

415½ S. Spring st., Rooms 8 and 9. Hours 10 to 5 and 7 to 9.

Foo & Wing Herb Co.

102 SO. OLIVE ST.

Their purely herbal remedies have cured hundreds of obstinate cases of all kinds of chronic diseases, including female troubles and all venereal diseases, where all other remedies have failed; surgical work done without using the knife. Free diagnosis. No questions asked.

YOU take no risks, we take them all. No charge unless satisfied with results. We cure Genito-Urinary diseases and all Chronic ailments of Men and Women. Varicocele cured by ONE treatment, no detention from business. Consultation free. DRS. MERRILL, 204½ South Broadway.

MORPHINA-CURA

$2.00 PER BOTTLE

An infallible remedy for the cure of Drug Habits of all kinds. Sent postpaid at $2 per bottle. Morphina-Cura is prepared for Hypodermic or Internal use. Delta Chem. Co., St. Louis. For sale by the Sun Drug Co.

Always Remember the Full Name
Laxative Bromo Quinine
Cures a Cold in One Day. Cures La Grippe in 2 Days.
E. W. Grove on every box. 25c

THE WEATHER.

COMPARATIVE TEMPERATURES.*

	Max.	Min.	Mean		Max.	Min.	Mean.
Boston	**			New York...	50	36	43
Washington	48	38	43	Buffalo	46	28	37
Pittsburgh	46	40	43	Cincinnati ...	60	36	48
Chicago	34	26	30	St. Paul....	28	20	24
St. Louis....	54	42	48	Kansas City.	66	30	48
Los Angeles	62	44	54	Jacksonville	**		

*The maximum is for day before yesterday; the minimum for yesterday. The mean is the average temperature for the two days.
**No report. Wires down.

Yesterday's Forecast and Report.

U. S. WEATHER BUREAU, Los Angeles, Dec. 6. [Reported by A. B. Wollaber, Local Forecaster.] At 5 o'clock a.m. the thermometer registered 49 deg.; at 5 p.m., 60 deg. Relative humidity, 5 a.m., 34 per cent.; 5 p.m., 69 per cent. Wind, 5 a.m., northeast, velocity 4 miles; 5 p.m., west, velocity, 6 miles. Maximum temperature, 74 deg.; minimum, 44 deg.

Weather Conditions.—The area of high pressure central yesterday off the California coast has advanced slowly inland and now overlies Nevada. Under its influence fair, pleasant weather has prevailed during the last twenty-four hours in all of the Southwestern states and in portions of the Northwest. Light frost occurred in exposed places this morning in Southern California as far south as San Diego. Light frost is also reported at Fresno. A severe storm is central over the lower lake region and general rains and high winds are reported from the Mississippi to the Atlantic, except in the States bordering on the Gulf of Mexico, where the weather remains fair and warm. The conditions this morning point to a continuation of the present fair spell for the next thirty-six hours at least.

Forecasts.—Local forecast for Los Angeles and vicinity: Fair tonight and Friday; winds mostly northerly.

SAN FRANCISCO Dec. 6.—A violent storm has appeared on the Washington coast. A wind is blowing from the southeast at a velocity of seventy-five miles or more per hour at the mouth of the Columbia. Storm warnings are flying along the coast from Eureka northward. The storm will probably move eastward, but a portion of it may extent southward causing rain Friday over the northern portion of California. Forecast:

San Francisco and vicinity: Cloudy Friday, probably light rain, warmer; light north wind, changing to south.

Sacramento Valley: Rain Friday, light north winds, changing to south.

San Joaquin Valley: Increasing cloudiness Friday, possibly showers in northern portion, light southerly winds.

Los Angeles and vicinity: Fair Friday, becoming cloudy at night, light northeast winds, changing to southwest.

Arizona: Fair Friday and Saturday, warmer in north portions Saturday.

YUMA, Ariz., Dec. 6.—[Exclusive Dispatch from the U. S. Geological Survey.] Gauge height Colorado River, 12.40 feet, and still rising.

BUSINESS.

FINANCIAL AND COMMERCIAL.

OFFICE OF THE TIMES,
Los Angeles, Dec. 7, 1906.

FINANCIAL.

BANK CLEARINGS. Bank clearings yesterday were $1,911,857.29. For the corresponding day of 1905, $1,604,349.81; for the same day of 1904, $2,060,425.71.

Monday	$ 2,139,942.54
Tuesday	2,430,691.10
Wednesday	2,417,956.13
Thursday	1,911,857.29
Total	$ 8,899,787.47
Same time, 1905	7,539,159.97
Same time, 1904	6,784,159.46

Transactions on the Los Angeles Stock Exchange yesterday show the following changes in prices, also sales:

OIL STOCKS.

	Bid.	Asked.
Amalgamated Oil	....	75
Associated Oil	.51½	52¾
Central	1.11	1.14
Columbia	....	.45
Continental	....	19½
Fullerton	.95	....
Fullerton Oil	.75	....
Globe	1.05¼	....
Home (Whittier)	.90	1.40
Mexican Petroleum	1.09½	1.10
Nevada Land Co.	.70	....
Star Oil & L. Co.	.10	....
Trend Crude	.17	....
Rice Ranch Oil Co.	1.30	1.40
Union	200	205.00
Union Provident Co.	200.00	205.00
United Petroleum	....	185.00
Western Union	200.00	190.00

BANK STOCKS.

	Bid.	Asked.
American National	116.50	118.50
Bank of Los Angeles	210.00	....
Bank of So. Cal.	110.00	....
Broadway Bank & Trust	165.00	....
Cal. Savings Bank, Capital ($154,000 paid up.)	130.00	....
Central	240.00	....
Citizens' National	231.00	....
Commercial National	175.00	175.00
Dollar Savings Bank	140.00	....
Farmers' & Mer. Nat'l	275.00	280.00
Federal Bank of L. A.	15.00	16.00
First National	425.00	430.00
German-American Sav.	....	230.00
Home Sav. Bk. of L. A.	122.50	....
Los Angeles Trust Co.	....	125.00
Manhattan Sav. Bank	125.00	....
Merchants' National	440.00	446.00
Merchants' Trust Co.	....	104.00
Nat'l. Bank of Com.	128.00	....
Security Sav. Bank	230.00	....
State Bank & Trust	90.13	92.50
The Southern Trust Co.	....	150.00
U. S. National Bank	112.00	....

BONDS.

	Bid.	Asked.
Associated Oil Co.	85½	86
Cal. Pac. Ry.	99	101
Corona Power Co. W. Co.	90	94
Cucamonga Water Co.	....	100
The Ed. Elec. Co. 1st R.	101½	....
The Ed. Elec. Co., old issue.	101	....
Home Telephone Co.	92	....
Home Tel. Co. 1st ref.	80	85
L. A. Pac. 1st Con. Mtge.	109	....
L. A. Traction Co. 1s.	109	....
L. A. Traction Co. 5s.	99	....
L. A. Electric Co.	95	....
L. A. Railway Co.	117	....
Mission Trans. & R. Co.	93½	....
Mt. Lowe Railway Co.	94	99
Pacific Light & Power Co.	98	99
Pac. Elec. Ry. Co.	110	....
Pasadena H. T. & T. Co.	....	86
Riverside H. T. & T. Co.	....	85
S. Monica H. T. & T. Co.	....	80
San Diego H. & L. Co.	79	....
Santa Barbara Elec. Ry.	....	95
Temescal Water Co.	93	96
United Electric L. & P. Co.	100½	....
Valley Transportation Co.	96	....
U. S. L. D. T. & T. Co.	....	87½
Visalia Water Co.	....	94
Whittier Light, T. & T. Co.	....	85

MISCELLANEOUS STOCKS.

	Bid.	Asked.
Cal. Portland Cement Co.	$5.00	$5.00
Cal. Hospital	90.00	....
Edison Electric pfd.	91.00	....
Edison Electric Co.	91.00	....
Emergency Hospital	10.00	....
Home Telephone pfd.	61.75	....
Home Tel. Co., com.	13.00	21.00
Los Angeles Brewing Co.	....	130.00
L. A. Jockey Club	80.00	145.00
Pac. Mut. Life Ins Co.	135.00	....
Pasadena H. T. & T. Co.	86.00	....
S. Monica H. T. & T. Co.	....	19.00
S. Pedro H. T. & T. Co.	....	30.00
Sun Drug Co.	....	100.00
Seaside Water Co.	....	140.00
Title G. & Trust—pfd.	176.00	....
Title L. & Trust Co. pfd.	146.50	....
Title L. & Trust Co. com.	146.50	....
Title L. & Trust Sec. C.	146.00	....
U. S. L. D. T. & T. pfd.	86.00	89.00
Union Title & Trust Co.	$1.00	$1.00

OFFICIAL SALES.

$50 Home Telephone pfd. $30
10 Home Telephone Co. 51
1,000 Central Oil 1.11½
45 Central Oil 1.06
1,000 Mexican Petroleum 1.10
1,000 Mexican Petroleum 1.10
1,000 Mexican Petroleum 1.10
1,000 Mexican Petroleum 1.10
1,000 Mexican Petroleum 1.10

MINING STOCKS.

	Bid.	Asked.
California—Greenwater District.		
Butte & Greenwater	.50	....
Clark Copper Co.	.71¾	.77
Furnace Creek Copper	2.85	1.30
Furnace Creek Ex. Co.	....	1.30
Greenwater California	.40¼	....
Keenpland Copper Co.	.80	....
California—		
Cal. Hills M. Co.	.06¾	.07
Nevada—(Tonopah District.)		
Belmont	4.00	4.60
Nevada—(Johnnie District) Inyo county.		
Johnnie Con. G. M. Co.	.19¼	.19¾
Nevada—Searchlight District.		
Cyrus Noble	.38	.37
Eldorado Can. & M. Co.	.61	.56
Nevada Searchlight	.07	....
Quartette	13.00	....
Searchlight M. & M. Co.	1.02	....
Searchlight Parallel	.07¼	....

OFFICIAL SALES.

1,000 Greenwater Cal. ..... .05
1,000 Johnnie Con. ..... .19
1,000 Johnnie Con. ..... .19
1,000 Johnnie Con. ..... .19
1,000 Johnnie Con. ..... .19
1,000 California Hills M. Co. ..... .06¾
1,000 California Hills M. Co. ..... .06¾
1,000 Johnnie Con. ..... .19
1,000 Johnnie Con. ..... .19¼
1,000 Johnnie Con. ..... .19¼
1,000 Johnnie Con. ..... .19¼
1,000 Johnnie Con. ..... .19¼
1,000 Johnnie Con. ..... .19¼
1,000 Johnnie Con. ..... .19¼
1,000 Johnnie Con. ..... .19¼
1,000 Johnnie Con. ..... .19¼
1,000 California Hills M. Co. ..... .06¾
1,000 Johnnie Con. ..... .19¼
1,000 Johnnie Con. ..... .19¼
1,000 Johnnie Con. ..... .19¼
1,000 Johnnie Con. ..... .19¼
1,000 Johnnie Con. ..... .19¼
1,000 Johnnie Con. ..... .19¼

LOCAL STOCK MARKET.

MEXICAN Petroleum was the 'Change leader during the early call Thursday, transactions involving $6590, and 6000 shares of the stock being sold. The stock opened extremely strong with a bid of 1.08½ and rapidly went to 1.09½, offerings coming down to 1.10 at which price the security was snapped up quickly. The stock reached high cash bid of 9¾ several times during the course of the call. Bids of from 1.11 to 1.12 were heard for thirty day calls and 1.15 was bid for the sixty day options. 1.10 was bid for buyer thirty with offerings at 1.15@1.13½. Odd lots were in fair demand, bids of 1.08¾ for 100 shares and 1.08⅞ for 500 were common. The stock closed at 1.09½@1.10, which, compared with the quotations ruling Wednesday of 1.08¼@1.09½, shows a gain of 1 and ⅛ points respectively.

On the other oil stocks, Central was the only one active, getting on the sales sheet with a lot of 1000 shares at 1.11½, the stock closed with a loss at 1.11@1.14 after reaching high at 1.14¼.

Associated was weak, wavering about 51 bid 51½ asked. No sales were recorded in any way, the stock closing 51¼@52¾, which is considerably under the previous day's market. Continental Oil shows a gain of 1 point on the bid closing at 1.18@1.19½. Bids of 17¾ @18 for thirty day calls were heard with an offering at 1.20. Globe Oil was called but no sales were made. Union Oil shows weaker, with no trading.

Among the bank stocks Merchants' Trust Company seemed to attract most attention, bids for futures ranging from 90 to par, the bidder wanting fifty shares or any part. No trades were recorded. State Bank and Trust continues to be in good demand, although Thursday the security closed with a preceptible loss at 90.12@92.50, with no trade made.

Home Telephone preferred was in strong demand, opening with a bid of 60.50, with an offering at 62. Transactions were made in 150 shares, the prices ranging from 63 buyer thirty days to 61.75 for immediate cash delivery, 100 shares selling at the first price mentioned. The stock closed at 61.75 with none offered. The stock was offered at 60 seller thirty days, and 60 and 61.12 was bid several times for any part of 100 shares, while bids for thirty day options ranged from 63 to 64, with offerings at 65. The stock was offered at 63 buyer thirty.

No sales of bonds marked the call on the latter securities, the only change being an advance of ¼ in the bidding price of Associated Oil, which closed at 86¾@95. Others were very quiet.

BEAR AFTER JOHNNIE.

Thursday was certainly a banner day for Johnnie Consolidated in the way of sales, 42,000 shares being dumped on the floor of the Stock Exchange during the call on the mining securities. The prices ranged from 20 1-8, buyer sixty days, to 18@19¼, for immediate cash delivery. At the beginning of the session it was apparent that a slight attempt to depress the market was made, but it failed entirely, and when the close came the stock was stronger by ⅛ than it was at the close Wednesday. Opening at 18, with the asked price at 20, quotations wavered, reaching low at 17 and high at 19½, with the offering receding from the opening price of 20 to 18½. Bids of 18½@18¾ were made for blocks of 5000 and 10,000 shares, with the offering price at 19½@19¾; 20 was a common bid for sixty-day calls, and 19 was bid for buyer thirtys, with the offerings at 19½; 20 was offered for buyer sixtys, with 21 asked. Any part of 30,000 shares was offered at 20, buyer thirty.

California Hills was strong at 6½@7, the transactions in this stock amounting to 9000 shares at 6¼@6¾. The close was ¾ below the market ruling Wednesday. Several "buy and sell" propositions were worked nicely at 6½, but the demand seemed too strong for these to continue. Bids for large lots ranged from 6½@6¾, for 5000 or 10,000, buyer thirty, to 6¼@6½, cash, for a like amount. The stock was offered at 6¾, buyer thirty.

Clark Copper shows a slight decline on the bid, closing at 71¼, ¾ point below Wednesday's close. No sales were made in any way. Odd lots of 500 shares were in fair demand, with the bidding ranging from 70 to 71. Thirty-day calls were offered at par made for sixty-day options.

Furnace Creek shows some improvement, the stock closing 10 points above the bid posted Wednesday, at 2.85, with none offered. Bids for thirty-day futures ranged from 2.90 to 3.75, with the offerings at $5. A "buy and sell" stunt put Greenwater California Copper Company on the sales sheet, with a transaction of 1000 shares at 49, the first sale recorded for weeks. The stock closed with a bid of 48½, with none on the floor.

A little trading in unlisted Manhattan Mining stock was done by one broker, one sale of 1000 shares of Manhattan Mining changing hands at 22, the stock closing fairly strong at 22 bid, 25 asked. No trading was done in any of the Searchlight stocks.

'CHANGE NEWS AND GOSSIP.

S. H. Ellis, one of the party of Los Angeles men who visited the Hecla Consolidated Mines property, in the desert near Yuma, has been in town several days. "The property shows phenomenal values of copper, silver and gold," said he. "They have a development work of an airshaft and a tunnel, the former more than 300 feet deep, which runs through solid ore of a high percentage of copper. The only handicap is the lack of sufficient water to work the mill, and the company is now going after the precious fluid, having let a contract to a driller for a 1500-foot well, the tools being now down more than 500 feet, with every prospect of reaching water before the contract limit is reached."

Mexican Petroleum is very strong on the local exchange. There is a rumor afloat that an extra dividend will be paid about the first of the year, the dividend to be paid in stock. Several reports that the near completion of the Mexican Central Railroad have been in circulation and this also seems to have had some effect in raising the price as the road has a contract with the company for the purchase of 10,000 barrels of oil a month. The company is now paying a dividend of about 8 per cent.

Metal Market

SILVER

NEW YORK, Dec. 6.—Bar silver, 68¼.

COPPER

NEW YORK, Dec. 6.—Copper unchanged, with lake quoted at 22.50 to 22.75; electrolytic 22.12½ to 22.37½; casting, 22.00 to 22.25.

LEAD

NEW YORK, Dec. 6.—Lead, 5.75 to 6.05.

Farina	2.40	2.20	2.15	2.10
Nutrina Germ	2.50	2.50	2.60	2.50
Rolled wheat in bbls., net weight 125 case				2.75
Rolled oats, 90 lbs. per sack				2.70
Buckwheat flour (bulk, seamless sacks.)				
	10.	25.	50.	100.
Buckwheat Chick Food....	$3.35	$3.30	$3.25	$3.00
" Fattening Food.....	2.35	2.30	2.25	2.00
" Egg Food	.55	.....	.....	1.85
" Moulting Food	.....	.....	.....	1.85
" Chick Food, 20 5-lb. pkgs., per				

SUGAR—Prices are based on sacks of 100 lbs. Bbls. 10c; ½-bbls. 25c; boxes, 50c; 50-lb. sacks, 10c cwt. higher; H. & C. crystal Dominoes, per 100-lb. bags, 5.00; cubes "A," 5.70; crushed and fine crushed, 5.70; standard powdered, 5.55; western cane and fruit granulated, 5.35; western confectioners' "A," 5.45; candy granulated, 5.55; Magnolia "A," 5.05; extra H confectioners' "A," 5.45; beet granulated, 5.35; western confectioners' "A," 5.05; extra "B," 4.85; extra "C," 4.80; Golden "C," 4.85; D. sugar, 4.75.

SALT—Bales, all sizes, 1.20; Dairy, 80s, per ton, 9.50; rock, 60s, per ton, 9.25; 48 2-lb. cartons, per case, 1.35; 20 5-lb. cartons, per case, 1.20.

HAY—No. 1 barley hay, 14.00@16.00; No. 2, 12.00@14.00; No. 1, wheat hay, 14.00@16.00; No. 2 12.00@14.00; No. 1 plain oat hay, 16.00@20.00; No. 2, 13.00@15.00; northern alfalfa, 12.00; local, 13.00@15.00.

CHILES—Evaporated storage, 12½@15; bulk, 12½@15; ground, 18½; Mexican black, 12½@15; green chiles, 2.

POPCORN—Rice, shelled, fancy, eastern, per lb., 4.

CORN HUSKS—Fancy cut, Bales, 50-lb. average to bale, per lb., 3; bales, 50-lb. average, uncut, per lb., 2.

POULTRY—Dealers pay for live weight for stock—Old roosters, 8; young roosters, 17; old toms, 16; young toms, 17; hen turkeys, 15; squabs, 2.50 doz.; hens, per lb., 13; ducks, 12; turkeys, 17; geese, 12; fryers, 17; broilers, 19. Selling price to retail trade, per lb., dressed: Extra old roosters, 10; young roosters, 12; fryers, 23; broilers, 25; turkeys, 22; hens, 23; old toms, 22; young toms, 23; hen turkeys, 21; chicks, 18 lb.; geese, 10 lb.; squabs, 2.00 per doz.

BEEF—Steers, No. 1, per lb., 6½; second, 6½; third, 5¾@6; prime, 7; heifers, 6; veal, 10; hind quarters, 8½; fore quarters, 5¾; loins of beef, No. 1, 20; ribs of beef, No. 1, 9; beef tenderloins, 20; chucks, 4½; square chucks, 5½; plates, 3½; round and rumps, 6¼; shoulder clods and stickers, 5; flank rumps, 5; flank steaks, 11; beef rolls, 10; boned beef trimming, 5; beef tongues, 12; S. P. beef tongues, 14; ox-tails, 3; lambs' tongues, per dozen, 20; beef hearts, each, 10; beef livers, each, 20; kidney suet, per lb., 5½; kidneys, each, 2; sweetbreads, 35; brains, 10.

MUTTON — Dressed muttons, ewes, per lb., 10; dressed mutton wether, 10½; dressed mutton yearlings, 11; fall lambs, 11; milk lambs, 11½; spring, 2.00@4.00.

PORK—Dressed hogs, per lb., 10; trimmed hogs, 12½; pork loins, 12½; frozen pork spare ribs, 8; fresh picnics, 9; pork shoulders, 9; pork butts, 11; fresh hams, 13; bellies, fresh, 12½; leaf lard, 11; pork trimmings, 10; frozen pork spare ribs, 5; fresh pork spare ribs, 8; pork tenderloins, 20; back fat, 9; cleaned pigs' feet, 5; pigs' tails, 3¾; tongues (sewer), 9; pig's head, per lb., 2½; cleaned hogs' head, per lb., 5½; plain cooked tripe, per lb., 4½; hog plucks, each, 5; pork kidneys, per doz., 15; pig tails, per lb., 4; back bones, per lb., 4½.

BACON—10-lb. bacon, 16@16½; Winchester bacon, 17@18¾; A Ave., 17½; Empire, 19; 4-er, 16@17; Premium, 21½; Gold Band, 20½; Diamond C bacon, 21½; Helmet bacon, 16½; Orange Blossom bacon, 14½; Sunlight bacon, 6-8 avg., 13½; Rex Breakfast bacon, 8-10 avg., 13½; Rex bacon, 6-8 avg., 19; Regal bacon, 17½; Helmet bacon, 8-10 avg., 13½; Helmet, 6-8 avg., 18½; White Label bacon, 15½; Star bacon, 25.

HAMS—Per lb., Rex, 17½; Rex skinned hams, 17; Diamond C, 15½; Diamond C skinned hams, 17½; boiled boneless Rex hams, 22; smoked Rex hams, 23; plain hams, 15½; Winchester, 11½; Premium, 16½; Gold Band, 18; Mild-cured hams, 17; plain hams, 15½; Winchester picnics, 13; California hams, 11½; Premium skinned hams, 17; 14 Ave. hams, 14½ @15; 12 Ave. hams, 15@15½; Orange Blossom, 13½; fresh hams, 12½; fresh picnic hams, 8½; Ashland hams, 13½; inlined ham, 13; Cylinder boiled hams, 22½; Premium boiled hams, 22 1-2; Oxford boiled hams, 17½; Star hams 18; Helmet hams, 17 1-2; Star skinned hams, 17½; Arlington boiled hams, 23; boiled boneless and tied hams, 21; Armour picnic hams, 11½; Regal hams, 12.

DRY SALTED MEATS—Dry salt narrow bellies, 12½; dry salt clear bellies, 16-20 avg., 12½; dry salt clear backs, 12; short clear backs, 12½; D. S. bellies, 14-16 avg., 13¾.

PICKLED GOODS—Honey comb tripe, half-bbls., 2.60; honey comb tripe, keg, 1.45; honey comb tripe, kits, 85; spiced pigs' feet, half-bbls., 2.60; spiced pigs' feet, kegs, 1.60; spiced pigs' feet, kits, 1.25; pickled lambs' tongues, kits, 2.00.

BARRELED MEATS—Rumps (bone in,) bbls., 10.00; half-bbls., 5.50; rumps (bone out,) bbls., 12.50; half-bbls., 6.75; plate beef, bbls., 9.00; half-bbls., 5.00; rolled plate (boneless,) bbls., 12.00; half-bbls., 6.50; Sunderland pork bbls., 14.25; half-bbls., 7.25; family pork, bbls., 22.00; half-bbls., 11.50; fancy pig pork (narrow,) bbls., 23.00; half-bbls., 12.00; fancy pig pork (wide,) bbls., 26.00; half-bbls., 13.50; S. P. spare ribs, 16.00; bbls., half-bbls.

SAUSAGE—Bologna, per lb., 7; bologna, parnalined, per lb., 6½; blood sausage, 9; liver sausage, 7; Dianona, "C" sausage, links and bulk, 12; head cheese, 8½; fresh pork sausage, links, 8; fresh pork sausage, bulk, 8; Spanish pork sausage, 9; Wiener, New England ham sausage, 12; boiled cottage ham, 12; boiled boneless Rex ham, 23; boiled boneless Rex ham, smoked, 25; inlined sausage in sacks, 12; Douglas style, sausage in sacks, 12.

PURE LARD—Pierces, per lb., 8¾; cases, 7 10lb. cans, 9¼; cases, 13 5-lb. cans, 9¾; cases, 26 3-lb. cans, 9¾; leaf lard, 11; Rex lard, 11¼; Premium lard, 12¾; Silver Leaf lard, 11¼; Compound lard, 8½; Compound lard, 6¾; hog fat, 9½; Cotosuet, 8¾; Mission lard, 11¼; Shield lard, 12¼; Star lard, 13¾; Armour's Compound lard, 8 1-2; Diamond C kettle lard, 12¾; White Ribbon, 8c basis; Sucene, ½; vegetable lard, 10¾.

OLIVINE—Pierces, per lb. 5¾; cases, 6 10-lb. cans, 6½; cases, 12 5-lb. cans, 6¾; cases, 26 3-lb. cans, 7¾.

NEW YORK MARKETS.

SHARES AND MONEY.

[BY THE ASSOCIATED PRESS—A.M.]

NEW YORK, Dec. 6.—Such selling of onions as was done in the market today seemed to be under actual necessity from the inability to secure recalls of loans that were called by the banks. There was no sign of speculative selling and the undertone of confidence in the market was manifest. The strength of the money market was acute and ruling rates throughout the day was again higher than yesterday. The amount of the interest to be paid on December 15 was much less than the amount Wall street was counting on yesterday. The fact that the payment of interest will not be made until December 15 leaves a gap between now and then, when distress of borrowers seemed unavoidable. Sterling exchange continued to decline today and it was possible to figure a profit on gold bought in London for shipment to New York. It was implied that the exemption of the London market from this requisition was due to consideration of the harm to be done by forcing up the Bank of England rate, as it is believed would surely be done in the event of gold moving to New York. Sixty day loans were made at 5¼ per cent. and the six month's quotation rose to 6¼ per cent. Consideration was given to the money position to the exclusion of all other subjects. The opening rate at 20 per cent. was the lowest of the day and the last at 25 per cent. was the highest of the day. Bonds were irregular. Total sales par value $1,452,000. United States 2s, coupon, advanced 1-4 per cent. on call.

Bond List.

U S r 2s reg.	102½	Jap cs 5s ext.	97
U S r 2s coup.	104	Jap 4½s cert.	92
U S r 3s reg.	102¾	Jap 4½s cert. ser.	91¾
U S r 3s coup.	102¾	L & N u ns.	102¾
U S o 4s reg.	100½	Man c g 4s.	100½
U S o 4s coup.	101¼	Mex Cen 4s.	73¾
U S n 4s reg.	130½	Mex C 1st inc.	27
U S n 4s coup.	130½	M & St L 4s.	94
U S r 4s reg.	77¾	M K & T 2ds.	70¾
Am Tob 6s.	109¾	M K & T 4s.	84¾
Atch gen 4s.	100¾	N R M o 6s.	58½
Atch adj 4s.	93¾	N Y C g 3½s.	85
Atch 4s.	97½	N J C g 5s.	123¾
B & O 4s.	101	Nor Pac 4s.	103¾
B & O 3½s.	93¾	Nor Pac 3s.	78
B & T cv 4s.	94	N & W c 4s.	97¾
C of Ga 5s.	110½	O S L pfd 4s.	94½
C of Ga 1st inc.	82	Read gen 4s.	93¾
C of Ga 2nd inc.	78	S A & A P 4s.	100¾
C of Ga 3d inc.	70	S L S F g 4s.	84¾
C & A 4½s.	103½	S L S W c 4s.	78
C & O 5½s.	117	S A L 4s.	91
C B Q n 4s.	100¼	Sou Pac 4s.	83½
C R I P 4s.	77¾	S P 1st 4s cert.	96¾
Chi Jct 5s.	91¾	S P Ariz 6s.	97¾
C C C S L g 5s.	100¾	T & P 1sts.	116¾
C Ind 1s ser A.	75¾	T S L & W 4s.	80¾
C M 4s.	75	Un Pac 4s cv.	109¾
Col & Sou 4s.	91¼	U S S 2d 5s.	97¾
Cuba 5s.	103	Wab 1sts.	112¾
D & R G 4s.	99¾	Wab Deb.	69¾
Dts Sec 5s.	87½	West Md 4s.	87¾
E prior lien 4s.	100½	W & L E 4s.	85
Erie gen 4s.	87¾	W Cent 4s.	97¾
H Val 4½s.	107	Jap 4s cert.	84¼
Japan 6s.	97¾		

Treasury Statement.

WASHINGTON, Dec. 6.—The government today resumed the purchase of silver, accepting bids for 2000 ounces at 68.00% cents per fine ounce. This is more than 2¼ cents an ounce lower than the offerings which were made at the time purchases were suspended nearly four weeks ago.

New York Money Market.

NEW YORK, Dec. 6.—Money on call, strong; 200@5 per cent.; ruling rate, 5; closing bid and offered at 5. Time loans, stronger; sixty days, 5 to 5¼ per cent.; ninety days, 5¼@5 per cent.; six months, 6¼ per cent. Close—Prime mercantile paper, 6¾ per cent. Sterling exchange weak, with actual business in bakers' bills at 4.84 6-10@4.84 13-20 for demand and at 4.78 7-10@4.79¾ for sixty-day bills; posted rates, 4.80½@4.81 and 4.83½@4.86. Commercial bills, 4.79¼. Bar silver, 68¼. Mexican dollars, 52¾. Government bonds, firm; railroad bonds, irregular.

Closing Stocks—Actual Sales.

	Sales.	High- est.	Low- est.	Clos- ing bid.
Adams Express				250
Amals. Copper	43,700	114	112¾	113¾
Am. Car & Foundry	12,200	45¾	44¾	45¾
Am. Car & F. pfd.				90
Am. Cotton Oil				50
Am. Cotton Oil pfd.				101¾
Am. Express	100	245	245	243
Am. Hide & L. pfd.	400	32¾	32¾	31½
American Ice	600	23¾	23¾	23
Am. Linseed Oil				17¾
Am. Linseed Oil pfd.				40
Am. Locomotive	600	74¾	74¾	74
Am. Loco. pfd.				111
Am. Smelt. & Ref.	10,000	125¾	122¾	123
Am. Smelt. & R. pfd.	400	116	115¾	115¾
Am. Sugar Refining	2,900	136¾	134¾	134¾
Am. Tob. pfd. cert.	200	99	98¾	98
Anaconda Mining Co.	10,200	56¾	55¾	56
Atchison	7,600	104¾	102¾	103¼
Atchison pfd.	500	101¾	101¾	101¾
Atlantic Coast Line	100	126	126	126
Baltimore & Ohio	7,100	119	117¾	117¾
Baltimore & Ohio pfd.				97
Brooklyn Rap. Tran.	9,300	80	77¾	79¾
Canadian Pacific	7,400	188¾	186¾	187¾
Central of New Jersey.				222
Chesapeake & Ohio.	4,500	66¾	65¾	65¾
Chic. Great Western	900	18	17¾	17¾
Chi. & Northwestern				230
Chi. M. & St. P.	20,200	182	180¾	181¾
Chi. Term. & Trans.				10¾
Chi. Term. & T. pfd.				30
C. C. C. & St. L.				102
Col. Fuel & Iron	25,200	58¾	56¾	57¾
Col. & Southern	500	38¾	37¾	37¾
Col. & Sou. 1st pfd.	700	69¾	69¾	69
Col. & Sou. 2dpfd.	500	49¾	49¾	49
Consolidated Gas	1,400	138¾	138¾	138
Corn Products	100	22	22	22
Corn Products pfd.	100	77	77	77
Delaware & Hudson	1,500	230	228	227½
Del. Lack. & West				450
Denver & R. G.	600	43¾	43	43
Denver & R. G. pfd.				86
Distillers' Securities	700	71¾	71	71
Erie	200	45¾	45¼	44¾
Erie 1st pfd.	300	76	76	76
Erie 2d pfd.	300	67¾	67¾	67
Great Northern pfd.	500	177¾	177	177
Hocking Valley				136
Illinois Central	200	176	175	175
Int. Pump	300	18¾	18¼	18¾
Int. Paper pfd.				104
Int. Pump	100	40¼	40¼	41
Int. Pump pfd	200	81¾	81	80
Iowa Central				76¾
Iowa Central pfd.				74
K. C. Southern	200	30¼	30¼	30
K. C. Southern pfd.	1,000	61¾	60¾	60¾
Louisville & Nash.	2,400	144¾	142¾	144¾
Mexican Central	500	25¾	25	25
Minn. St. P. & S. S. M.				60
M. S. P. & S. S. M.	200	145¾	145	144
M. S. P. & S. S. M. pfd.				164
Missouri Pacific	3,400	99¾	98	98
M. K. & Texas	6,900	42¾	40¾	41
M. K. & Texas pfd.	300	73	72	72¾
National Lead	1,300	74	73¼	73¾
Nat. R. R. Mex. pfd.	100	58¾	58	58
N. Y. Central	15,400	134¾	132¾	133¾
N. Y. Ont. & West.	400	49¾	48¾	48¾
Norfolk & Western	900	92¾	92¼	92¾
Norfolk & West. pfd.				90
North American	600	89	88¾	88¾
Pacific Mail	1,500	42	41¾	41¾
Pennsylvania	18,000	138¾	137¾	137¾
People's Gas	400	92¾	92	92¼
Pitts. C. C. & St. L.				93
Pressed Steel Car	200	54¾	54	54½
Pressed Steel Car pfd.	100	88¾	88	88
Pullman Palace Car	200	190	189	189
Reading	108,700	148¾	146¾	146¾
Reading 1st pfd.				90
Reading 2d pfd.				80
Republic Steel	300	38¼	37¾	37¾
Republic Steel pfd.	300	101¾	101	100¾
Rock Island Co.	3,000	31¾	31¼	31¼
Rock Island Co. pfd.	200	67¾	67	67
S. L. & S. F. 2d pfd.	400	48¾	48

Money Invested in Ranch Oil Stock is not only solutely Safe but is olutely Certain to e Than Double in ery Short Time Why?

the Stock may be bought e between $1.30 and $1.50. the Company is officered ie and competent men. the Capitalization ($200,- extremely small compared earning capacity of the the output now being 2500 day, and that 2500 barrels is worth net a day. s absolutely no way to get it. Rice Ranch Oil Stock l to sell up on a parity with Stocks. uld not be so persistent in our clients to purchase Rice we did not know that it was tainable at these prices be- has been neglected in the pay you to look it up at licit your orders, and assure in our opinion there is no t obtainable at this time, any other market better Ranch Oil. t be admitted that they ose wells with the hope of l so that they could sell it, dividends. Now they have The next step will be to or its sale, after which divi- inevitable; and you won't those dividends unless you Stock—and there is reason that it will never be possi- y it at a more satisfactory n now. The time to buy order to reap a good profit dividends are declared: you are certain they are —as in this case.

nicate with us for full in-

seph Ball ompany
Bankers.
rs L. A. Stock Exchange.
LAUGHLIN BLDG. Suite 1

6% ns-Phillips Co.
r sale an issue of high grade vice bonds, paying 6 per est, redeemable in gold, and E FROM TAXES
desirable purchase for the vestor. Particulars in appli-
W. 4th St. Los Angeles

ED DORR
BROKER
SOUTH BROADWAY
ork Stock Exchange
ork Cotton Exchange
o Board of Trade
ONDENTS:
n H. Wrenn & Co., Chicago.
Dick Bros. & Co., New York.
ICES:
rican National Bank.
bout Dec. 1st we will dispense present leased wire service and independently operate our own to Chicago and New

. R. STAATS COMPANY
—DEALERS IN—
nde, tax exempt, municipal and public service cor-

BONDS
eles, 351 South Main St. na, 635o. Raymond Ave.
Wallace. Rol King
g & Wallace
ESTATE AND MINING INVESTMENTS.
properties with us if you want quick returns.
Tel. 215 Citizens' Natl. Bank Bldg. LOS ANGELES, CAL.

We Are
stock in Cuprite-Goldfield Co. for 15c per share. good buy.
CONNELL & JOINER, Grosse Bldg., Los Angeles.

Cash Profit in 30 Days
made this profit last month and cash. Let us tell you how you
D. Robinson Co.
(Ninth year in business.)
12, 606 Grant Bldg. Los Angeles

Stock Now
nited States Granite Proper . 223-24-25 Merchants' Trust st proposition on the Coast.

SHIPPING.

T SAN PEDRO, LOS ANGELES.
ARRIVED—THURSDAY, DEC. 6.
e was no arrivals at this port today.
SAILED—THURSDAY, DEC. 6.
Charles Nelson, Capt. Prebel, for
ria, San Francisco.
Hamlet, Capt. Havens, for San
Francisco.
Wing Sang Lee, Capt. Chinese war
Robert Dollar, Capt. Johnson, for
San Francisco.
PORT—THURSDAY, DEC. 6.
Mesaba, S. P. L. Co. wharf.
Santa Barbara, S. P. wharf.
El Segundo, S. P. wharf.
Alliance, S. P. L. Co. wharf.
Bonita, S. P. L. Co. wharf.
Emily Reed, S. P. wharf.
Bonanza, Salt Lake wharf.
Thomas F. Emigh, S. P. wharf.
James Thomas, Corralitos, Cal. wharf.
Gardiner City, Smith, Cal. wharf.
Wilmington, S. P. wharf.
Rosalie, Crescent wharf.
Nevada, P. L. Co. wharf.
Mexican, S. P. Wood wharf.
William Bowden, Kerckhoff-Cuzner
Dalkeith, Salt Lake wharf.
Yaquina, outer harbor.
Yaquina, S. P. wharf.
Pleiades, Consolidated wharf.
Robert Searles, S. P. L. Co. wharf.
Lyman D. Foster, Kerckhoff-Cuz-
Fred J. Woot, E. K. Wood wharf.
Brix, E. K. Wood wharf.
SAILED—FRIDAY, DEC. 7.
Rosalie, Capt. Ravens, for San
with Chinese war junk Whang-Ho
DUE AT THIS PORT.
Norwood, from Gray's Harbor via
Coos Bay, from San Francisco and
Carlisa, from Portland via San
Norwood, from Aberdeen.
Rear Admiral, from Mukilteo.
G. Burgess, from Port Townsend.
James Johnson, from Mu lteo.
Chehalis, from Tacoma.
Admiral, from Everett.
Manila, from Everett.
Whatcom, from Bellingham.
Nokomis, from Olympia.
A. F. Coats, from Gray's Harbor.
Prosper, from Olympia.
Prosper, from Portland.
Alwata, from Tacoma.
FROM FOREIGN PORTS.
Ship Queen Elizabeth, 126 days from
Pioneer steamer Hermosa makes daily trips Catalina Island and return.

CITY OF "MOSQUITO" FLEET.
SAILED—THURSDAY, DEC. 6.
Fishing Fashion, Orient, J. C. Elliott, Mu-
Nellie and Nellie, for Long Beach, with
SAILED.
Fishing Fashion, Orient, J. C. Elliott, Mu-
and Nellie, for Long Beach, with
Fishing banks and returned
local wholesalers.
TABLE FOR SAN PEDRO.

No. 1	2:01 a.m.	6:15 a.m.
	12:14 p.m.	7:39 p.m.
No. 3	7:00 a.m.	9:11 a.m.
	1:39 p.m.	8:39 p.m.
No. 5	4:03 a.m.	10:01 a.m.
	4:24 p.m.	9:44 p.m.
No. 10	4:51 a.m.	11:09 a.m.
	4:04 p.m.	10:53 p.m.
No. 11	5:35 a.m.	12:03 a.m.
	4:17 p.m.	11:44 p.m.
No. 12	6:17 a.m.	12:58 p.m.
	5:37 p.m.	
No. 13	6:58 a.m.	6:29 a.m.
	6:08 p.m.	1:42 p.m.
No. 14	7:39 a.m.	7:14 a.m.
	8:37 p.m.	3:39 p.m.

PORT ITEMS.
Clear at 5 p.m.: wind south-
14 miles.
Santa Rosa City, Capt. Hanson, has
from Portland via San
16,000 railroad ties for the
200 ties for the Tonopah and
Diamond Head has arrived at
will load a lumber cargo for
Stimson, Capt. Peterson, bound
to Rallard, in ballast, has
San Francisco for repairs.
Steamer McKinley has sailed for
two small boats in tow. The
towed by the bark Galilitee, at
the government survey service
Steamship Alpha, engaged in sar-
has been out of commission
two weeks on account of a
and shaft. Her repairs are
Robert Dollar, Capt. John-
discharging a large lumber
is scheduled to clear to-
for the Columbia River, tak-
passengers for San Fran-

Los Angeles.
-THURSDAY, DEC. 6.
FROM FOREIGN PORTS.
Pennsylvania, Capt. Haliman, 153
Ports, from Newcastle.
Isle of Garry, from Antwerp.

ESTATE RECORD.

RECENT TRANSFERS.

THURSDAY, Dec. 6, 1906.
Free Methodist Seminary to C
Block 30, Highland Park ad-
Winkler, lot 5, block 5.
H Reed, lot 12, block A,
Johnson's Central Park tract.
and Trust Company to M C
block 1, Rose & Jones tract.
W T Mead, lot 2, block
Railway Homestead Associa-
T L Mead, lot 2, block 5.
Realty Company to G M
Hettler's Main Street and
Contract and Trust Company
lot 4, of Shafer & Towne's
Rosedale Heights tract, $10.
Squier, lot 3, Espe's Bel-
Company to E Denniston,
La Park tract, No 1, $10.
D Easterbrooks, part lots
Park tract, $10.
L G Stone, same as
D Easterbrooks, undivided
partial right of way, part
tract, $1.
Wood, lot 70, of Lar-
C Knapp, lot 4, block F,
tract, $10.
Rau, part lots 7, 11 and
Bryant, Feasles & James
D Stanton, lot 13, Craw-
$10.
F Crawford, lot 5, Craw-
tract, $10.
Thomas, part lot 10, Lewis
A C Fleury, lot 30, Mary H
Farrelly, part lots 12, 14
tract, $10.
McEntyre, Agreement to
Hobson tract, $1200.
Geo C Veley, part lot 7,
to Maskell tract, $10.
Williams, part lot 28,
subdivision of lots 24, 25,
of Mutual Orchard Com-
Safford, lot 23, E B Allen's
block 6, San Pascual, $10.
Barnett, lot 1, block 10,
Vernon Park, $10.
and Trust Company to C
F. and lot 28, block G,
Fifth Street tract
to A Kalliwoda, lot 39,
Park tract, $10.
Boyd, lot 12, block B,
$10.
Blust, lot 5, block B,
H J White, lot 12, block
sub of portion of aGr-
A F Weaver, lot 97, Wal-
Smith, lot 12, A A Jewett
Whitter, $10.
A Maxwell, lots 14 and
Park, $10.
W Wilson, lots 5 and
Acres, $10.
Myers, lot 20, block H,
Kramp, lot 7, block B,
$10.
Rucker, lot 7, block
Hunt and lot 6, Waverly
McCarthy, lots 18 and
Cox Moneta ave and
Cashe, lot 19, block 88,
Garrett, lot 19, block
Hart, lot 14, block 2,
$10.
Schwab, lot 1, block
Ave Hgts tract, $10.
Couching, lot 44, Wal-
Crawford, part Rc San
lot 8, block 11 of

B Rosin to C Opp, lots 9 and 11, resub of block 11 R 7 Wilmington, $10.
G M Perne to P C Martin, reconvey of trust prop.
T G & T Co to E B Hanson, reconvey of trust prop.
G H Hutton to B G Warthen, reconvey of trust prop.
Mrs S C Stubblefield to O P Guterson, lots 16 17, block 51, Alamitos Beach townsite, $10.
E M Hills to H J Barker, lot 67, block B, Palisades, $20.
N C Alpster to M L Stewart, part lot 22, block 4, City Center tract, $10.
R M Manaman to H A Eno, lots 6 7 8 9, McManamas tract, $10.
A Kennedy to S A Goss, part lot 4, block C, E L A, $10.
F B Hadley to W Redman, lot 12, block 3, Whittier, $1625.
J H Huie to I Garbutt, part lot 14, E N McDonald sub of lot 8, Maria Machado de Rocha trt, $10.
G W Shealey to T J Kidd, portion of lot 7, blk A, Pickering L & W Co sub, $900.
N H Shaeff to G E Estabrook, tract beg SW cor beaches sub of Toler trt th S 89 deg 48 min E alg N line sd 256.10 as trt 1125.07 ft to N W cor of land con to Shaeff by deed 2294-126 th S, etc, $10.
G E Estabrook to G G Jones, part of above, $3000.
F A A Bailey to A F Axmon, lot 14, blk C, McKinley Place, $10.
D L Marino to J Wadsworth, lots 5 and 6, blk 14, R 3, Wilmington (formerly New San Pedro,) $10.
D Maasberg to C R Bowden, lot 42, blk B, Rowen & Chamberlins Main and Figueroa st trt, $10.
P P Kelly to E A Gage, lot 1, blk E, McFarlands sub of Marengo Ro, $1600.
H D Howard to D Whetstine, lot 11, Mrs E S McLeans sub of lots 8 and 9, lands of Mut Orchard Co, $10.
L A Securities Co to W C Etherington, lot 4, blk 97, Redondo Villa trt, $10.
C Goldherr to C W Williams, part lot 2, August Lindars sub, $10.
Same to same, part lot 2, same sub, $10.
J Devine to M J Devine, lot 4 of sub of prop of G M and J W Vejar and Martha J Taylor, gift.
E Ostrom to G Barenstein, agmt to convey lot 25, Wilson trt, $3500.
Willowbrook Co to O'Della L Aldrich, lot 328, Willowbrook, $375.
Stearns-Counts Inv Co to L H Judson, lots 2, 3, 7, 8, 9, 10, 11, 12, 14, 16, 17, 18 19, 20, 21, 22, 26, 28, 27, 28, 29, 32, 40, 41, 42, 43, 44, 45, 46 and 47, blk 29, Alamitos Hgts trt, $10.
Same to same, lot 6, blk 28, same trt, $10.
J F Nadeau to J C Hamilton, lots 29 and 30, blk J, Edgewood Park, $10.
D Lowell to J Dupree, lot 8, blk M, Barrett Villa trt, $20.
H W Williams to N H Ivea, lot 12, blk B, Pac View trt, $10.
L L Williamns to J T Ivea, lot 7, blk E, E F Spences add to Monrovia, $10.
V E Holehan to E P Hammill, lot 2, Coffin & Armstrongs trt, $10.
E Lodge to C B Barrett, part sec 32 T 1 S R 13 W, $4000.
G W Griffiths, Jr to Mrs E Maurer, part lots 3 and 9, blk 14, Covina, $3500.
A Craig to A Martin, lot 15, Bay trt, $10.
F O Weaver to M J Weaver, lot 10, Peoks subdivision of block 57, San Pedro; also lots 14 and 15, block A; McDermotts Redondo Ave tract, $20.
F H Dunham to F H Dunham, sheriff's certificate of redemption to F H Dunham, lot 60, Reesmont tract.
L B Morrison to K M Rollins, lot 21, block 32, Electric Railway Homestead Association, $10.
H C Taylor to A F Russell, lot 8 and part lot 7, block 3, of West Adams Heights, $10.
C E Cummins to H Woten, lots 1 to 34, and lot A, Kingsley Terrace tract, $1.
J E Brada to E N Cornell, lots 5, 6 and part lot 22, Kingsley Terrace tract, $10.
E B Cornell to E N Cornell, lots 5 and 6, and part lot 25 of Kingsley Terrace tract, $10.
Title Guarantee and Trust Co to A H Etcheborns, reconveyance of trust property.
F B Wheatly to J R Bransby, part lot 8, Fairview tract, $10.
Title Insurance and Trust Co to C R Wride, lot 5, block C, McCrays Orange Place, $10.
S Cole to E Deste, undivided ½ interest in lot 1, block 36, Electric Railway Homestead Association tract, $200.
M Clemens to M J Barber, lot 27, Marinus Clemns tract, $10.
M E Densmore to McCament Lumber Co, lot 20, Los Robles tract, $10.
W S Sparr to Lotengo Land Co, property not in Los Angeles county, $10.
A B Rothrock to M J Fraizer, lot 22, block 1, Charles Victor Hall tract, $10.
F Riesenweber to A Riesenweber, lot 8, Wiley tract, $10.
T E Cleland to O Erland, lot 9, Cleland Home tract, $225.
P Phillip to W Fry, part lots 86 and 87, Willowbrook, $10.
Willowbrook Co to P Phillip, part lots 86 and 87, Willowbrook, $10.
C A Benway to C S Williams, lot 14, block 1, Edmonds Adams street tract, $10.
Same to same, lot 24, block 19, Charles Victor Hall tract.
C S Williams to R W Poindexter Co, lot 14, block 1, Edmonds Adams Street tract, $10.
M W Gates to S E Davis, part lot 11, Alexander tract, $10.
E F Clement to G M Root, part lot 5 and all lot 4, block 82, subdivision of Rancho Providencia & Scott tract, $10.
Title Guarantee and Trust Co to Andrew Schrock, lot 72, Normandie Avenue tract, $10.
S Cripe to M E Larimer, part lot 5, block 24, Terminus Homestead tract, $10.
A A Gamba to G W Franks, lot 5, A E Tandy tract, $10.
D L Henderson to W L Harkey, part of replat of lot 6 of B O and Mary E Clarks subdivision, $10.
Santa Anita Land Co to M I Coughran, lot 6, Santa Anita Land Cos Pumping Plant tract No 1, $10.
E J Moxley to P E Hatch, part lots 11, 12 and 13, block K, West Los Angeles, $10.
W H March to J B Thomas, lot 36, William Smith's subdivision of lot B, block 8, Monrovia tract, $10.
T H Dudley to E M Rathbone, lot E, block 94, Santa Monica, $1900.
W R Powers to W A Johnstone, lot 178, San Dimas, $150.
J A Howard to J E Ashton, lot 2, block 7, Whittier, $100.
A A Foxen to C Wallen, lot 90, Central Avenue Home tract, $10.
L Mattle to W H Pemberton, lot 17, block L, Park Place, $10.
Merchants' Trust Company to J G Hanst, lot 6, Normandy Hill tract, $10.
W S Vawter to G H Button, undivided ¼ interest in part section 12, T 1 S, R 17 W, $10.
R R Davis to L K Klusmann, lot 15, block 7, Highland Park addition, $200.
Merchants' Trust Company to O Martin, lot 152, Winton & McLeod's Figueroa Street tract, No 4, $10.
Los Angeles Securities Company to E Dell, lot 2, block 82, Redondo Villa tract, $90.
E W Davies to F Johnson, lots 48 and 49, Park tract, $10.
M M Knapp to N S Judd, lot 20, block D, Alvarado Terrace tract, $10.
M Clemens to W O Lambertson, lot 31, Raynor Riddle Palm Place, $10.
G Wetherby to S A Barrett, lots 29 and 30, block 35, Peck's Grand View tract, $10.
S J Blomquist to G S Smith, lot 17, Hunt tract, $10.
D S Waterhouse to G Smith, lot 3, block 9, Brooklyn tract, $10.
T Langdon to J North, agreement to convey lot 100, Grider & Hamilton's Lomita Park, $100.
A V Taggart to J R Denny, lot 13, block 9, E S Field's Occidental Heights tract, $10.
A King to J C Milliron, lot 2216,, Chicago Park, $10.
Title Insurance and Trust Company, trustee, to C C Banway, reconveyance of trust property.
Same to C A Benway, reconveyance of trust property.
Same to M M Bauman, reconveyance of trust property.
Same to C A Benway, reconveyance of trust property.
Title Guarantee and Trust Company to D Whetstine, reconveyance of trust property.
Same to W B Tudor, reconveyance of trust property.
C Smith to R Little, lot 66, Mattison's High Level Tableland tract, $10.
M M A Hartnedy to W Elsey, agreement to convey lot 14, block 20, New York tract, $600.
Same to E E Bennett, agreement to convey lot 13, block 20, same tract, $500.
H A Darling to Sierra Madre Water Company, all interest in pipe line on Lima street, $10.
H A Darling to same, water piped ths located in following avenues, Baldwin, Carter, Mira Monte and Elegrin avenue, of Monte Lado tract, $10.
C B Jones to same, water pipe on Grandin avenue and Wildon street, south from said Grandin avenue, in Mrs C B Jones' subdivision, $1.
F H Hawks to same, all interest in pipe line connecting with Sierra Madre Water Company's main line of Grand View avenue, $10.
Union Trust and Title Company of Los Angeles to W S Crane, reconveyance of part of trust property; lot 3, block B, of West Park tract, No 2.
Sierra Madre Heights Company to A F Harris, lot 20, Sierra Madre Heights tract, $10.
M U Hart to E L Beasley, lot 1, Mary U Hart tract, $10.
G P Stevenson to W D Murray and S C Murray, lot 14, block E, North San Pedro tract, No 4, of Wilmington, $10.
E A Forrester & Sons to F W Smith, lot 34, block E, Forrester & Baldwin's Ascot Avenue Home tract $10.
H E Humphrey to J G Pease, lot 3, block 1, Whittier, $10.
J G Pease to H E Humphrey, lot 1, block 1, Whittier, $10.
D C McGarvin to H D Kennedy lot 23, block 30, Huntington Park, $10.
Peck & Anderson Realty & Investment Company to W M Raymond, all interest in lots 1, 2, 3, 4, 5 and 6, Peck & Anderson tract, No 3, $10.
R H Fullaway to J M Fullaway, all interest in lot 17 block F, Thomas tract $10.
Venice Del Rey Improvement Company to E F Leo, lots 15, 16, 17, 27, 28 and 30, block E; lots 1, 4, 5, 10 and 29, block P; lots 21, 23, 25 and 26, block N; lots 1, 7, 8 and 17, block K; lots 1, 7, 24, 25 and 26, block R; lot 10, block T; lots 12, 13 and 14, block O, Venice Del Rey tract, No 2, $10.
Same to same, all block A, lots 92, 93, 97 and 98, block B; lots 23, 24 and 51, block C, Venice Del Rey tract, No 1, $10.
Same to M H Leo, part Rancho La Ballona, $10.
M H Leo to E F Leo, block A, all block B, except lots 17, 23, 24, 33, 34, 36, 37, 38, 39, 43, 50, 55, 56, 57, 58 and 107; all block C, except lots 3, 4, 5, 8, 9, 19, 20, 28 and 29; all block D, Venice Del Rey tract, No 1, $10.
M H Leo to E F Leo, same as above, $10.
M H Leo to same, all block E, except lots 7, 8 and 24; all block F, block G, except lot 2; block H, except lots 4 and 9; block I, except lot 3; block J, except lots 2, 29, 3 and 21; all block K, except lots 2, 10 and 19; all block L, except lots 10 and 11; all block M, all block N, except lots 8 and 10; all block O, all block P, except lots 12 and 14; all block Q, except lots 13 and 14; all block R, all block S, except lots 9, 15 and 17; all block T, all block U, except lot 22, all block V, Venice Del Rey tract, No 2, $10.
Same to same, part Rancho La Ballona, $10.
H S Thompson to Mrs E B Thompson, lot 5, Lunt & Ritchey's tract, $10.
Ocean Heights Investment Company to A Anderson, lot 23, block A, Mira Mar tract, $10.
H J Lewis to S M Barnard, part block I, sub of lands belonging to J H Painter and E F Ball; lots 1 16 17 22 and part lots 2 15 18 and 21, Barnard tract, $1.
E McGahan to P Starr, lot 40, Loma Vista tract, $10.
N P Nelson to F Kent, lot 110, Short & Compton Ave Boulevard tract, $10.
J E Shrewsbury to J P Yates, lot 4, Overlook Park tract, $10.
C S Bradford to Bradford Baking Co, lot 7, block 12 E L A, $10.
L A Denker to and from R P Boynton, dividing line bet lot in block E, Mott tract at SW corner of Temple st and Olive and lot fronting on Temple st and adj sd land of sd first party on W.
A Thor to O O Schurian, lot 318, San Dimas, $10.
B Polsom to J E Montgomery, part lot 15, block B, replat of Thomas & Wotkyns sub of H G Bennett tract, $10.
S V Simenson to I I Lockwood, lot 7, Grand Ave Elen tract No 1, $10.
E McGahan to P Starr, lot 42, Loma Vista tract, $10.
Merchants Tr Co to M Gravet, lot 112, Salt Lake Station tract, $30.
L E Jones to B N Smith, Jr., lot 4, block B, Shafer & Lantermans resub of Montague tract, $10.
M D Spalding to J H Coolman, part Sec 13 T 1 S R 11 W, $10.
J Mark to H Schumacher, agreement to convey lot 3, block 22, Chas Victor Hall tract, $4250.
E B Dykhuizen to B L Vickrey, lot 62, O J Mairs tract, $10.
B L Vickrey to E B Dykhuizen, lot 43, Miller & Horricotts sub of Harper tract, $10.
A Wolley to A Sparks, agreement to convey lot 24, block 73, of Redondo, $500.
A Sparks to J D Gentry, asst of all int in above.
J D Gentry to C Gentry, asst of all int in above.
J D Gentry to C Gentry, contract and receipt on sale and 1-2 int in Angels Hgts tract, $10.
E M Cornes to P K Bristol, lot 62 of Fairmont tract, $10.
F L Somers to E J Cochran, lot 35, block K, Ocean Park Villa tract, $10.
Est and gndship of C E Standlee et al minors, order authorizing sale of part Ro San Antonio.
C B Carter to N L Clewette, lot 15, block 3, H M Ames 1st sub of Vernon, $1600.
B L Ryder to F M Menard, agreement to convey lot 21, C W Paris sub of lot 4 and W½ of lot 3, Freeman tract, $2800.
H I Shafer to M F Hughes, lots 15 16 17 and 18, Burton tract, $10.
J King to J W Anderson, lot 11, blk 8, Long Beach Harbor View trt, $10.
T Tibbetts to S P True, lot 18, blk 8, Denamore trt, $10.
A Tichenor to E Kelker, lots 12 and 24, Day trt, $10.
A Baeder to E Braden, lot 4, blk 1, Blount trt No 2, $10.
F R Wright to W A Stark, lot 4, blk 55, Hamitos Beach townsite, $10.
W T Higgins to M D Reynolds, lot 57, Holloway, Pike & Torrey trt, $10.
W J Rodgers to E A Welch, lot 12, blk 9, Le Mars trt, $10.
E B Pierce to S T Abbott, lot 44, J Bots sub, $10.
T G & T Co to M Clemens, lots 76 and 83, Neponset trt No 2, $10.
M H Izer to J T Williams, lot 21, High School trt, $250.
J Seinturier to A W Mueller, lot 6, blk 6, Pecks sub of blks 5 and 6, Palos Verdes trt, $10.
L A Securities Co to J B Barnes, lot 22, blk 4, Redondo Villa trt, $10.
L A Land Co to C Daily, lot 3, resub of Kellar trt, $30.
H M Burstow to B D Parker, part sec 15 T 1 S R 11 W, $100.
A T Bowers to E G Reighard, lot 18, Bowers trt, $10.
W E Kitzman to E G Reighard, lot 22 of Pecks sub of blk 29, San Pedro, $10.
Merchants T Co to McCarthy Co, lots 32 and 33, blk 3, McCarthy Cos Florence Ave Hgts trt, $10.
R S Smith to A J Hepburn, lots 23 and 25, Smith Brothers Compton Ave trt, $10.
G I de B Lloyd to B Walker, lot 17, Lloyd trt, $10.
Merchants T Co to K A Kelly, lot 14, Normandy Hill trt, $10.
Merchants T Co to I M Longyear, lot 15, Normandy Hill trt, $10.
H C Dewey to M F Curlee, lot 4, blk 2, George J Mitchells sub of blk 167, Pomona, $10.
G L Frisbee to M E Curlee, part lot 1 of Phillips add to Pomona, $50.
M E Curlee to H C Dewey, part lot 1 of Phillips add to Pomona, $10.
F Ryman to M E Kline, lot 2, blk 6, Pecks sub of blks 5, 7, 8 and 9, Carolina trt; lot 7, blk 5, Rudecinda trt; lot 1, blk 15, same trt, $10.
W E Stevens to H Scherman, lot 17, blk 4, Alvarado Hgts, $10.

EASTERN MARKETS.

GENERAL EASTERN MARKETS.

GRAIN AND PRODUCE.

[BY THE ASSOCIATED PRESS—A.M.]

CHICAGO, Dec. 6.—The purchase of wheat for milling purposes at the principal grain centers was of even more urgent character today than yesterday, and prices were strong. The demand is said to be caused by increased sales of flour. Throughout the day shorts and commission houses were active bidders for December and May. The market closed strong with prices close to the highest point. May opened ¼ to ⅜c higher, at 78¾@78⅝, advanced to 79⅛, and closed ⅛ to ¼ up at 79⅜@.

Trading in corn was quiet, and the market steady because of small local receipts and unfavorable weather for the movement of the crop. The close was steady. May closed ⅜c up at 42⅜. There was fairly active trading in oats and sentiment was bullish. May closed ⅜c up at 35¼@35⅜. The feature of trading in provisions was a sharp advance in pork and ribs, because of the continued small receipts of live hogs at Western packing centers. May pork closed at 15.45; lard closed 15c higher, and ribs closed at 8.45.

Wheat—

	Closing.
December	78⅜
May	79⅛@79¼

Corn—

December	42⅜
May	43⅜

Oats—

December	44⅛@44¼
May	35⅛@35¼
July	33⅝@33¾

Cash quotations were as follows: Flour was firm; No. 2 spring wheat, 78@85; No. 3, 74@84; No. 2 red, 78@79; No. 2 corn, 46; No. 2 yellow, 48; No. 2 oats, 33¾; No. 2 white, 36½; No. 3 white, 33@35¾; No. 2 rye, 64½@65; fair to choice malting, 48@58; No. 1 flax seed, 1.14; No. 1 Northwestern, 1.17; prime timothy seed, 4.35@4.45; clover, contract grades, 13.60; short ribs, sides (loose) 8.25@8.75; mess pork, per bbl, 14.75; lard, per 100 lbs, 8.70; short clear sides (boxed) 8.62½@8.75; whisky basis of high wines, 1.29.

Grain Movements.

Articles—	Receipts.	Shipments.
Flour, barrels	31,200	38,400
Wheat, bushels	25,000	72,000
Corn, "	170,300	174,300
Oats, "	156,000	621,000
Rye, "	15,000	17,300
Barley, "	91,300	22,500

New York Metal Market.

NEW YORK, Dec. 6.—There was an advance in the London tin market according to today's cables with spot and futures both closing at £196. Locally the market was steady with spot quoted at 42.87½@42.95. Copper was higher in London with spot quoted at £103 7s 6d and futures at £104 15s 6d. Locally the market was unchanged, with lake quoted at 22.50@22.75; electrolytic, 22.12½@22.37½; casting, 22.00@22.25. Lead was lower in the English market with spot quoted at £19 7s 6d. Locally the market was firm at 5.75@6.00. Spelter was higher in the local market at 6.10@6.15. In London prices were a shade lower at £27 15s. Locally the iron market was unchanged.

Greene Consolidated at Boston.

BOSTON, Dec. 6.—[Exclusive Dispatch.] Greene Consolidated opened, 26½; closed, 26½; Calumet and Arizona opened, 1.68; closed, 1.69. Old Dominion opened, 54¾; closed, 53¾; Shannon opened, 16⅝; closed, 15¾; Mexico Consolidated opened, 13¾; closed, 13½; Cananea Central opened, 34; closed, 35¼@34½; Superior and Pittsburgh opened, 26½@26¾; closed, 26@25¾; Black Mountain opened, 10; closed, 9¾; Troy Manhattan, 3¾; Bainkiala opened, 12@11¾; closed, 9¾; Greene Gold and Silver, 1 15-16; Superior Copper, 22@21¾; Arizona Commercial, 23¼@23; Globe Consolidated, 13.

California Dried Fruits.

NEW YORK, Dec. 6.—Evaporated apples are less active, but the tone continues firm in the absence of selling pressure. Fancy, 9@9¼; choice, 8¾; prime, 8¼@8¾. Prunes are still in good demand, and prices range from 3 to 8c on California fruit. Apricots are quiet and unchanged, with choice quoted at 16; extra choice at 17@18; fancy, 18@20. Peaches are unchanged, with new-crop choice quoted at 12; extra choice, 13¾; fancy, 15. Raisins are in fair demand, with loose Muscatels quoted at 7¼@8¼; seeded raisins, 7@10, and London layers, 1.65@1.75.

Chicago Live Stock Market.

CHICAGO, Dec. 6.—Cattle: Receipts 8000. Weak to 10c lower; beeves, 4.10@7.10; cows and heifers 1.90@5.25; stockers and feeders 2.35@4.50; Texans 2.75@4.60; Westerns 3.50@5.30; calves 5.25@7.50. Hogs: Receipts 26,000; strong to 5c higher. Mixed and butchers 6.10@6.50; good heavy 6.25@6.35½; rough heavy 6.00@6.20; light 6.10@6.45; pigs 5.65@6.30; bulk 6.25@6.45. Sheep: Receipts 6000, strong. Sheep 3.90@5.65; lambs 4.60@7.75.

New York General Market.

NEW YORK, Dec. 6.—Wheat—Spot, firm; options closed in partial ½c net advance. May closed 85¾; July, 84¼; December, 82. Hops and wool quiet; hides and petroleum, steady. Coffee—Spot, Rio steady; mild, steady. Sugar—Raw, steady; refined, steady.

New York Coffee Futures.

NEW YORK, Dec. 6.—Coffee—Futures closed steady, unchanged to 5 points lower; sales, 47,250 bags, including December, 6.55@6.60; January, 6.60@6.65; March, 5.80@6.85; May, 6.95@6.00; July, 6.10@6.20; August, 6.30; September, 6.25@6.35.

Chicago Closing Figures.

CHICAGO, Dec. 6.—Close: Wheat December 78 3-4; May 79 1-8@79 1-4. Corn, December 42 3-4; May 43 3-4. Oats, December 33½@33 5-8; May 35⅝@35 5-8. Barley cash, 42@44. Flax, clover and timothy, nil.

Dairy Market.

CHICAGO, Dec. 6.—On the Produce Exchange today the butter market was firm; creameries, 23@30; dairies, 23@28; eggs, steady, at mark, cases included, 25@29; firsts, 30; prime firsts, 32; extras, 35; cheese, steady, 13@14.

New York Sugar Market.

NEW YORK, Dec. 6.—Sugar—Raw, steady; fair refining, 3 11-32; centrifugal 96 test, 3¾; molasses sugar, 3 3-32; refined, steady; crushed, 5.50; powdered, 4.90; granulated, 4.80. Coffee—No. 7 Rio, 7¼.

New York Cotton Futures.

NEW YORK, Dec. 6.—Cotton—Futures closed steady, at a net decline of 1 point to an advance of 2 points.

St. Louis Wool Market.

ST. LOUIS, Dec. 6.—Wool, steady; territory and Western mediums, 25@27; fine medium, 18@21; fine, 14@16.

New York Cotton Market.

NEW YORK, Dec. 6.—Cotton spot closed, quiet; middling uplf, 11.25; sales, 13,600 bales.

Portland Wheat Market.

PORTLAND (Or.) Dec. 6.—Wheat—Club, 64; bluestem, 67@68; red, 61@62; valley, 66@67.

Liverpool Grain.

LIVERPOOL, Dec. 6.—Close—Wheat, 6s 3¾d; March, 6s 5-d; May, 6s 4¼d.

Tacoma Wheat Market.

TACOMA (Wash.) Dec. 6.—Wheat, unchanged; bluestem, 68; club, 66; red, 64.

Oil Transactions.

OIL CITY, Dec. 6.—Credit balances, 1.58.

SAN FRANCISCO MARKETS.

GRAIN, FRUIT AND PRODUCE.

[BY THE ASSOCIATED PRESS—P.M.]

SAN FRANCISCO, Dec. 6.—Fruits—Fancy apples, 1.50; common, 50.

Berries—Cranberries, 2.50@12.50.

Quinces, 85@1.00.

Oranges—Navels, 2.25@3.00.

Mexican limes, 3.50@5.00.

Lemons—Common California, 1.50; fancy, 2.00.

Tropical fruits—Bananas, 1.00@3.00; pineapples, 2.00@4.00.

Beans—Pink, 1.85@2.00; Lima, 4.40@4.50; small white, 2.00@2.50; large white, 2.00@2.25.

Potatoes—Oregon Burbanks, 1.35@1.60; Salinas Burbanks, 1.50@1.75; River Reds, 1.00@1.15.

Onions—Fancy, 75; common, 60.

Various—Green peas, 6@8; string beans, 8@11; eggplant, 75@1.25; green peppers, 50@65; tomatoes, 60@75; garlic, 2½@3; cucumbers, 1.00.

Butter—Fancy creamery, 35; seconds, 26; fancy dairy, 30.

Cheese—Eastern, 17; Young America, 17; western, 15.

Eggs—Ranch, 46; store, 33; eastern, 20@21.

Poultry—Live turkeys, 18@21; dressed turkeys, 22@24; roosters, old, 4.00@4.50; roosters, young, 5.50@6.00; broilers, small, 2.00@3.50; broilers, large, 2.50@5.00; fryers, 4.00@5.00; hens, 4.50@7.50; ducks, old, 4.00@5.00; ducks, young, 5.00@7.00; geese, 1.75@2.50; goslings, 1.75@2.25; pigeons, old, 1.00@1.25; pigeons, young, 1.50@2.00.

Flour—Family extras, 4.65@5.10; bakers' extras, 4.00@4.75; Oregon and Washington, 5.50@4.00.

Wheat—Shipping, 1.25@1.30; milling, 1.32½@1.40.

Barley—Feed, 1.05@1.11½; brewing, 1.07½@1.15.

Oats—Red, 1.35@1.75; white, 1.50@1.60; black, 1.75@2.25.

Millstuffs—Middlings, 23.00@29.00; mixed feed, 22.00@24.00; rolled barley, 23.50@25.00; oatmeal, 4.50@4.75; oat groats, 4.75; rolled oats, 7.00@8.00.

Hay—Wheat, 15.00@21.00; wheat and oat, 30.00@17.50; oat, wild, 8.00@13.00; oat, tame, 10.00@16.00; alfalfa, 8.00@12.00; straw, 35@50.

Receipts—Flour, 5014; wheat, 690; barley, 92,332; oats, 5605; beans, 2921; corn, 33; potatoes, 1900; onions, 70; middlings, 250; hay, 255.

San Francisco Mining Stocks.

SAN FRANCISCO Dec. 6.—The official closing quotations for mining stocks today were as follows:

Alta	5	Justice	5
Alpha Con	2	Kentuck Con	7
Andes	20	Mexican	85
Belcher	40	Occidental Con	74
Best & Belcher	150	Ophir	380
Bullion	37	Overman	10
Caledonia	44	Potosi	13
Challenge Con	25	Savage	115
Chollar	17	Scorpion	9
Con Cal & Va	130	Sag Belcher	3
Con Imperial	2	Sierra Nevada	85
Crown Point	20	Silver Hill	65
Exchequer	4 60	Standard	300
Gould & Curtis	22	Union Con	54
Hale & Norcross	80	Utah Con	3
Julia	12	Yellow Jacket	80

Nevada Mining Stocks.

SAN FRANCISCO, Dec. 6.—[Exclusive Dispatch.] Tonopah—Belmont, 6.12; Cash Boy, 17; Golden Anchor, 63; Home, 13; Mont Butler, 1.45; McNamara, 50; Midway, 2.45; Montana,

1-3 LESS FOR REMNANTS TABLE LINENS

Over 2000 fine linen remnants specially priced for "Surprise" Friday; include cream, half and full bleached; comes in all widths to 2 yards; lengths range from 2 to 3 yards; also a big lot of old napkins in which the cloths of the same patterns have been sold; half doz. in each lot; are full bleached.

18c FOR GERMAN FLANNELS WORTH 25c

There are over 100 pieces in the lot from which to choose; excellent quality German flannel and in patterns suitable for pretty tea gowns.

Only 15 More Shopping Days

Hamburger's
SAFEST PLACE TO TRADE

Send Up Your Mail Orders

Friday's Surprises

$1.00 FOR BED SPREADS WORTH $1.35.

There are 500 splendid spreads in this lot from which to lect; are white only, full double bed size, nicely crocheted made of heavy yarn and come in a choice line of patterns

$2.50 FOR GRAY WOOL BLANKETS WORTH $3.50.

A positive saving Friday of $1.00 on each pair; are good heavy quality, selected wool and come in gray only; very close woven; have long soft nap and come with assorted fancy borders.

Holiday Slippers: Shoes

MEN'S HOUSE SLIPPERS WORTH $2.50 AT **$1.65**

Comfortable slippers that will add to the pleasure of husband, father or brother on his return home from the day's labor. Are of brown Seal goat skin and come in the popular "Opera" style; have hand turned soles; are nicely lined with soft chamois skin and are just the sort of slipper a man would select if he were buying for himself.

$3.65 FOR WOMEN'S DRESS OXFORDS WORTH $5.

Are made of an exceptionally good quality selected patent colt skin; are the Gibson ties, made over snappy up-to-date lasts; have plain dress toes, hand-turned square edge soles, spike heels; are perfect fitting, graceful shoes and positively worth $5.00.

$1.65 FOR BOYS' SHOES WORTH $2.00.

An extra good, serviceable shoe for the boy who requires the best; are of strong, durable calf skin; have extension soles and are specially priced for Friday; sizes 2½ to 5½.

$3.50 FOR MEN'S DRESS SHOES WORTH $4.00.

Are made of an extra good quality selected Vici kid; have hand welted single soles of genuine oak tanned sole leather; the new "Westover" last; straight and perfect fitting shape and one of the most popular shoes for the conservative dresser; all sizes.

Bracelets for Presents

No piece of jewelry will be quite so popular as a gift this Xmas as "Bracelets;" a glance at any of the jewelry store windows will convince you of this; we are showing a larger and better selected assortment than all other local stores combined, and our prices are fully a fourth to a third less:

$1.98 FOR THE NETHERSOL BRACELET

One of the most popular styles and is guaranteed to give satisfactory wear; are in the old rose finish and are mounted with various pretty stones.

$2.49 FOR GOLD FILLED BRACELETS WORTH $3

A splendid assortment of these pretty styles from which to choose; are thoroughly dependable and adjustable; suitable for either women or children.

$3.98 FOR THE "NORMA" BRACELET WORTH $5.50

The "Norma" is one of the most popular of the adjustable bracelets and if purchased at an exclusive jewelry store would cost double our price; we warrant these bracelets for 20 years.

$3.49 FOR BRACELETS WORTH $6.50

Are 14 carat gold filled; come in the new filagree effect; have pretty assorted settings; are rose, dull gold and bright finish; many of the "Nethersole" patterns; specially priced for one day.

Clearance Sale Millinery

An excellent chance to save money this week

$3.95 FOR SUIT HATS WORTH TO $7.95.

A very special leader for this big clearance sale; smart styles and are made of the best quality pressed felts; others of draped felt with fancy Chenille bands, very nicely trimmed with ribbons and wings; are in the most wanted colors and specially priced for Friday at less than half.

$1.95 For pretty suit hats worth to $3.50; sailors or turbans; nicely trimmed with velvet, quills and wings.

$1.45 For children's hats worth to $2.00; are of felt in Colonial shape, trimmed with silk cord and pom pons.

$1.95 For misses' hats worth to $4.50; either for dress or school wear; felts with silk or ribbon and white plush.

95c For untrimmed shapes worth to $2.00; this season's best styles in turbans, riding club, sailor and mushroom shapes.

$2.50 For suit hats worth $6.50; close fitting and larger shapes; of plain felt with velvet and wings.

95c For children's hats worth $2.00; plain felt sailor shapes with ribbon or cords; white and colors.

$6.95 For exclusive suit hats worth $15; are of pressed felt with ribbon rosettes, fancy wings, flowers or grapes and colors.

39c For velvet roses worth 75c; extra large bunches; are in white colors.

50c For feathers or wings worth $1.50; all colors, and black and 100 dozen in the lot.

SMART SUIT HATS WORTH $10 AT $

A choice collection of our best suit hats specially priced at half for this great clearance sale; they are the very smartest shapes, made from the best materials; the trimmings include the very best and most wanted kinds; these hats are made up in very handsome and pleasing styles.

SECOND FL

Women's Fixings

$1.25 For silk ruffs worth to $3.50; slightly soiled from display.

5c For remnants of taffeta, messaline of satin ribbons; plain or fancy; worth 20c.

25c For bolt holly ribbon worth 50c; printed designs on white grounds.

10c For collar ribbons worth to 35c; plain, checks and embroidered effects.

25c For Persian and pompadour ribbons worth 50c; widths to 5 ins.

35c For auto veils worth $1; chiffon or silk; black or colors; 2 to 3 yards.

15c For collars, tabs and turnovers of batiste or swiss; floral or scroll; worth 50c.

$1.50 For scarfs and drapes worth to $2.50; crepe, liberty silk; light or dark.

10c For handkerchiefs worth to 25c; linen, swiss or cambric; lace trimmed.

19c For California souvenir fans worth 35c; beach or mountain scenes; silk japanned sticks.

Leather Goods For Presents

Shopping Bags Worth $1.98 at

$1.25

An entirely new line of shopping bags that are very suitable for Christmas presents; also a splendid assortment of the Vanity and finger purses; are made of a good quality leather; nicely finished in gold gilt or oxidized trimmings; specially priced for surprise Friday.

19c FOR "PETER PAN" PURSES WORTH TO 45c

A choice lot of these belt purses from which to choose at less than half their regular value; come in all colors and are made of fine soft calfskin leather; and are very suitable for little folks.

45c FOR "PETER PAN" PURSES WORTH 75c

A very pretty and handy little purse and especially shaped for small coin; are made of an excellent quality Morocco leather; come in black and colors and are specially priced for Friday.

49c FOR BELTS WORTH TO 75c.

A large and choice assortment of women's belts in the newest plaid styles; French kid, elastic beaded patterns and pretty silks; all are fitted with the very best and newest buckles; many of them of which the buckles alone would cost you more than Friday's surprise price for the belt complete.

Notion Surprises

19c For hose supporters; hook on style, 4 strap; frilled elastic; worth 25c.

50c For "Diana" hose supporters worth 75c; satin pad; 4 straps, lisle or silk elastic.

15c For round garters worth 25c; frilled elastic; satin bows.

35c For round garters; are all colors; fancy silk elastic; double satin bows.

25c For silk covered pin cushions worth 35c; are novelty animal shapes.

10c For fruit shape pin cushions worth 15 cents.

15c For silk covered pin cushions worth 25c; assorted shapes.

4c For dozen safety pins; nickel plated; needle points; worth 6c.

25c For dozen fancy buttons worth to $1.50; many kinds from which to choose.

5c For dozen fine white pearl buttons; all perfect; worth 15c.

12½c FOR WOMEN'S HOSE WORTH 20c.

Good quality Maco in plain black, lace allovers and plain black with embroidered ankles; have double soles, heels and toes; fast color.

"Toyland and Dolldom"

Four Surprise Specials For Friday

$2.49 FOR KID BODY DOLLS WORTH $4

This dolly stands fully 2 feet 2½ inches high; has best bisque head, moving eyes, and natural eyelashes; has curly hair, and is full jointed in hips and arms; only one to a customer.

$1.98 FOR AUTOMATIC SWITCH TRAIN WORTH $2.49

Well made, and has curved or straight track with automatic switch; has mechanical clock works and engine will, when started, go back for tender and start on its way again.

$3.95 FOR HAND CAR WORTH $5.00

The frame is 29 inches long; painted a rich red; has enamel finish; seat board is painted green; is easily operated by the little tots.

$1.98 FOR HUMPTY-DUMPTY SHOW WORTH $2.50

A whole circus in itself for the children; the clown and animals perform all kinds of funny tricks; this is a toy of which the children never tire.

No phone orders on these items.

Drug Surprises

8c For packet sachet worth 15c; violet, La Jickey, Heliotrope and ers.

25c For box perfumes, 35c; for children four bottles in a box.

98c For infant's set consists of hair brush soap box and rattle; blue and white celluloid

75c For perfume atomizer $1.25; pretty shape and best rubber bulb.

50c For large bottle let water worth 75c; rose, lilac, violet, Club and heliotrope.

69c For ounce Rogers & perfumes worth $1.0 rose, Peau de Espagn let de Parme and lilac

Embroideries

5c Point de Paris and edges worth to 25c; tions and galloons; white cream.

35c For embroideries 75c; swiss, cambric lin; shadow or eyelet signs.

69c For shirt waist worth $1.50; are lawn with lace medallion

25c For braids, spots medallions worth silk; plain colors, dark.

Tailored Suits : Coats

TAILORED SUITS WORTH $25 AT **$15**

Are strictly man tailored garments, come in either close fitted or box styles; the materials are the most wanted all-wool Novelty suitings; come in all the popular fall colorings; are trimmed with self material, and have prettily plaited skirts.

$35.00 FOR TAILORED SUITS WORTH TO $50.00

Handsome suits made in the fancy blouse half or tight fitted coat styles; there are all colors in the lot from which to choose; also a number of suits made from the new Novelty plaids; others of fine quality Broadcloth and fancy suitings.

$12.50 FOR LONG COATS WORTH $16.50

A positive saving of just $4.00 on these garments; are the seven-eighths length style, made of all-wool materials; come in all colors and in the plaid mixtures, checks and over-plaid effects, with trimmings of self material and velvet.

$7.95 FOR LACE WAISTS WORTH $12.00

Pretty waists of allover lace made with nicely tucked Chiffon yokes, finished with lace insertions; have the three-quarter length sleeves, and are specially priced for Friday only.

$2.98 FOR WOOL WAISTS WORTH $4.00

Are made of an extra good quality veiling material; come in all colors, and are the button-in-back style; fronts trimmed with allover tucking; all sizes in the lot.

$5.00 FOR SILK PETTICOATS WORTH $7.50

300 pretty silk garments from which to choose; are made from an excellent quality Taffeta; the assortment includes all wanted colors in either plain or changeable effects; nicely ruffled, plaited and trimmed flounces; with dust ruffle.

$1.98 FOR SATEEN PETTICOATS WORTH TO $3.50

A lot of odd lines specially priced for Friday; made of an extra good quality sateen and Italian cloth; some have plaited flounces, others finished with ruffles; have deep dust ruffles.

Garments For Girls

CHILDREN'S COATS WORTH TO $10 AT **$5**

Two separate assortments, one for infants in sizes to 5 years, made of fine bear skin, velvet and broadcloth; come in red, navy and brown, trimmed with cords and fancy buttons. Also Children's coats, in sizes to 14 years, covert coats in the short style, and the rain coats are the full length; are made of rain-proof material; come in the collarless modes, and trimmed with braids.

$1.98 FOR GIRLS' SWEATERS. WORTH $2.50.

Come in white and red; sizes to 14 years; firm, close-knitted, of all-wool yarns; are the double-breasted Norfolk style.

$1.50 FOR GIRLS' DRESSES, WORTH TO $2.50.

Are for girls to 14 years of age; splendid materials, in checks and plaids; colors are red, blue and green; yoke of plain cloth, trimmed with fancy braids; well made and finished.

SECOND FLOOR.

For Shape and Comfort

$1.50 FOR "ROYAL REGENT" CORSETS.

A very large and selected assortment of the newest models in the popular "Royal Regent" corsets; are made of an excellent quality Coutil, in both long and short hip styles; front and side hose supporters; colors, white or drab.

25c FOR GIRDLE CORSETS WORTH TO 75c

Only about three dozen in the lot; are made of a good quality tape and satin finished; the colors are blue, pink and white.

98c FOR FLANNEL GOWNS WORTH $1.25

Are made of an excellent quality fleecy flannelette; come in plain blue and pink or striped patterns; cut long and full; double yoke, and trimmed with fancy braids.

Clothing "Gifts" For Men

$12.50 FOR MEN'S WOOL SUITS WORTH TO $20.

Are made of fine all wool worsteds and velours; either single or double breasted styles in neat checks, plaids or fancy mixtures; also plain shades of the wanted grays; coats are the new fall lengths with deep center vents; and creased side seams; lined with "Farmer's" satin or "Princess" serge; the "Hamburger guarantee" with every suit; sizes 33 to 42.

$5.00 FOR ENGLISH TOP COATS WORTH TO $15.

Made of the best quality whipcords, covert and kersey cloth; have broad natural shoulders; 6-inch center vent; many are silk lined; others lined with serge; sizes 33 to 42.

$3.98 FOR BATH ROBES WORTH TO $7.50.

Are the best grade French jacquard and German blanket robes; handsome patterns in broad checks, stripes and floral effects; floor length, very full; plain or box pleated back; wool neck and waist cords.

50c FOR SUSPENDERS WORTH 75c.

Extra good grade in narrow or broad webbings; some are fancy; others plain in light or dark shades with hand embroidered floral designs; have kid ends; heavy bronze buckles and clasps plain finished for engraving.

$1.50 FOR BOX (6) HANDKERCHIEFS WORTH 39c EACH.

Are pure all linen; 18 inches square and have ½-inch hemstitched or plain finished hem; some with hand embroidered initial; come 6 in special box.

$1.00 FOR SEMI-DRESS SHIRTS WORTH $1.50.

Over 200 dozen new ones from which to choose; best quality French percale, cheviots and madras; come in and white in dots, checks and stripes fancy colors in checks and mixtures style; soft or semi-stiff bosoms; sizes 18½.

$1.00 FOR DRESS GLOVES WORTH $2.

A sample line of over 600 pairs; best dressed or undressed kid; come in and brown; all sizes in each color.

50c FOR NECKWEAR WORTH TO $1.00.

Are all silk four-in-hand ties 1½ to wide; handsome patterns in checks, stripes mixtures; also plain shades in light colors; silk lined or reversible backs.

$1.30 FOR ELBOW LENGTH SILK GLOVES WORTH $2.00.

Are the 16-button gloves of the best quality Milanese silk, in black, white, red, navy, light blue, pink, pearl, gray and dark green; two clasps at wrist and finished with embroidery on back.

59c FOR SILK GLOVES WORTH $1.50.

Are the two clasp style in black, white, light pink, light blue, mode, tan, brown, red, green and navy; also a few odd pairs of kid gloves in white, black and colors, at the same price.

98c FOR PORTIERS WORTH $2.00.

Are a manufacturer's sample line of Tapestry and Chenille portiers; come in a great variety of colors and designs; are full three yards long; have deep fringe at top and bottom.

$1.95 FOR MERCERIZED PORTIERS WORTH TO $10 A PAIR.

Another sample line of the finest mercerized portiers; some have deep overthrow fringe; others with side borders of French Tapestry; will make very handsome den drapes or can be used as couch covers.

THIRD FLOOR.

Books : Stationery : Pyrography

So many things serviceable as presents that you could spend many pleasant hours shopping in these departments.

15c For the "Alger" books for boys; cloth bound; worth 25c.

19c For Standard Books for all ages; 100 titles handsomely bound; worth 35c.

23c For Girls, books by the best authors; are nicely bound; worth 35c.

29c For the "Alger" Books for Boys; illustrated in colors, worth 35c.

25c For dainty "Gift volumes, each in box; 100 titles.

59c For "Beautiful Joe's Paradise," "The Watches of the Trail," or "Hearts of the Ancient Wood;" all are handsomely illustrated.

5c 10c and 20c each for pretty paper Holly Wreaths and Bells.

5c For Fancy Calenders for 1907; in drops and hangers; large assortment.

19c For decorated box Linen Fabric Paper and Envelopes to match; worth 30c.

10c For pad or box Dainty Wrappings for Gifts; Holly sticks, "tags" or labels.

20c And up for Standard Diaries address book; all bindings.

25c For Decorated Box Child's Writing Paper and Envelopes.

35c For cloth bound Postal Card Albums; will hold 200 cards.

5c And 10c for Leather Post Cards.

15c To 25c for dozen Christmas Postals.

98c For Celluloid Brush and Comb Set, including Manicure Outfit; worth $1.75.

35c For Combination Collar and Cuff Box of Leatherette; worth 50c.

98c For Shaving Sets, include Mug and Brush, in silk-lined box; worth $1.25.

49c For Celluloid Work Boxes, worth 75c; complete with working tools.

$1.35 To $12.50 for Photo Albums; all styles, with or without music attachment.

$1.25 For Pyrographic Outfit, regular $1.49; complete; only one to a customer.

50c Forr Basswood Stools; 3 or 4 legs; round, oval or square shapes; regular 75c.

50c For Glove or Handkerchief Boxes; are designed; fancy shapes; regular 69c.

25c For Basswood Picture Frames, 6x8; are designed; have picture and glass; regular 30c.

Christmas Silks Dress Goods

98c FOR YARD WIDE TAFFETA WORTH $1.50 AT **98c**

Our guarantee with every yard; is woven from the best pure silk; free from dressing of any kind; good weight, fine lustrous finish, is full yard wide and positively the best $1.50 black silk in the city.

39c YARD FOR SILK FOULARD WORTH 85c.

Fine quality in brown, navy, green, tan, black and white grounds with small woven dots, scroll and figured designs and small polkadots; 24 inches wide; will not wear rough or split.

49c FOR PLAIN AND FANCY SILKS WORTH TO $1.50.

Are short lengths ranging from 3 to 18 yards in each piece, and in price from 85c to $1.50; the assortment includes plain and fancy Taffetas, Louisenes, figured Messalines, plaids, checks and stripes; Pongees, Peau de Sole, Jap silks, warp prints, Crepes and others; are 19 to 27 inches wide and are on bargain table Friday.

$1.00 FOR FANCY WOOL SUITINGS WORTH $1.39

44 inches wide; in all the popular shades of gray, from the very light to the darkest oxford, in fancy plaids, rich shades; fine Panama weaves; regular winter weight and the best quality all wool.

50c FOR FANCY WOOL WAISTING WORTH TO $1.00

All the latest colorings in plaids, stripes and checks; Panama, Serge and cloth weaves; a complete range of both light and dark shades; are 28 inches wide and made of the best quality wool yarns.

YARD FOR BLACK WOOL ETAMINES WORTH $1.50 AT **49c**

Full 50 inches wide; is an all wool Grenadine Etamine; open mesh weave; light weight, silky finish; is an excellent black and very beautiful when made over silk; there are only 10 pieces in the lot; specially priced for Friday.

25c FOR FLEECE LINED VESTS AND PANTS WORTH 39c.

Are the long sleeve and high neck styles with pants to match; made with French bands; white only and nicely fleece lined.

$1.50 FOR WOMEN'S SILK DERWEAR WORTH

Are the "Vegs" silk Union suits, low neck, less style and satin have hand crocheted taped yoke; in white, pink and light blue; tra sizes in Union suits, high sleeve styles.

$1.25 FOR SMYRNA RUGS WORTH $1.75.

Are full 30 inches wide by 5 feet in length; reversible; are in choice Oriental patterns; very durable and specially priced Friday.

$14.95 FOR TAPESTRY RUG WORTH $20.

Are 9x12 feet in size; a very heavy quality Brussels and come in the choicest colorings; are at least $5.00 under day.

In Two Parts, Complete—26

Twenty-sixth Year.

PER ANNUM, $9.00 | Per M or 2 c

THE WEATHER.
BRIEF REPORT.

FORECAST — For Los Angeles and vicinity: Cloudy; possibly light showers at night; light southwest wind. Sunrise, 6:47; sunset, 4:44.

YESTERDAY — Maximum temperature, 73 deg.; minimum, 57 deg. Wind 5 a. m., northeast; velocity, 6 miles; 5 p. m., west; velocity, 5 miles. At midnight the temperature was 53 deg.; cloudy.

TODAY—At 2 a. m. the temperature was 53 deg.; cloudy.

FORECAST—For San Francisco and vicinity: Unsettled; probably showers; with south wind.

[The complete weather report, including comparative temperatures, will be found on page 8, part II.]

POINTS OF THE NEWS
IN TODAY'S ISSUE OF
The Times

INDEX.

Hypnotist Conspires to Kill.
Pope Pius's Physician Dead.
News of Pacific Slope.
Doings at National Capital.
New Treaty With Japs Denied.
Matinée of Harness Races.
Ball Slate Goes Through.
Bible Lessons: Christian Endeavor.
Girl's Sobs May Save Him.
Bricklayers Waging War.
City in Brief: Vital Record.
Part II.
Robbers Held Up; Ten Men Robbed.
Public Service: Official Doings.
Rush Season for Shoppers.
Editorial: Pen Points.
Music and the Stage.
Los Angeles County News.
Other South Counties' News.
Markets and Financial.
Shipping, Real Estate.

SYNOPSIS.

THE CITY. Three bandits line ten against the wall in East First-st saloon, rob them of over four hundred dollars in money and jewelry, escape....Sudden high rise of Colorado River severe test for new dam, will knocks out Walsh in eighth and....Trouble over Texas turkeys arrived too late for Thanksgiving; ...ers decide to raise half million ...rs for college of their own....Over ...y thousand building permits issued this year, cost $18,502,446, according to ...rt made yesterday....Civic League ...ving fifty prosecutions against ...gamblers....Driving matinee today. ...C football heroes told to "dig up" ...r banquetless....Rogers makes impassioned plea for Wilson, slayer of ...n, while little girl sobs....Coast ...ue baseball slate goes through. ...ttle Court judge considering unusual case of boy "Raffles"....Bemoid ...s for trial without bail....Public ...ship bosses on their uppers and ...g out of town....Mothers better ...olleges for boys, says Dr. Bur...s....Chinatown merchants want re...m to guides....Six boys loot store ...fections....Death of W. A. Boyce, ...n newspaper man....Deaf mutes ...ental of Wild.

SOUTHERN CALIFORNIA. Need ...reater police patrol efficiency urged ...Pasadena....First orange orchard ...ed in Rialto district is sold. ...ships arrive at Santa Barbara. ...ities people drink gold in water. ...miners entombed by cave-in in ...e tunnel in Kern county; bodies ...ll be reached for ten days.

PACIFIC SLOPE. Test case pre...d in San Francisco, with young ...ese pupil as complainant, to de...legality of Japanese exclusion from ...ic schools....Bay city Japanese ...e pleased at the President's mes...sage....San Jose man who shoots tel...ph employé is arrested and vic...tim may die....Two-hundred-thousand-...llar blaze in San Francisco lumber ...rd....Douglas and Juneau suffer ...ual famine, and big Treadwell ...ill is forced to close down....Two Indian boys convicted of murdering white ...an in Nevada are hanged at Carson. ...Hon. W. Carpenter, pioneer banker, ...of Marysville, passes away at home. ...California Creamery Operators' Asso...ciation in convention at Stockton. ...Unclaimed commercial bodies allotted to Congress for fifteen-foot ...highway to ocean....Supreme Court ...of California decides that property ...owners can establish title to lands, ...whose records are destroyed by fire. ...Peace the world at large....Consul-...General H. B. Miller leaves San Fran...cisco for Yokohama.

GENERAL EASTERN. Californians ...in Washington are forcing hand of the ...President; State officials declare there ...is nothing in proposed new treaty with ...Japan....Situation in copper market ...at Boston becomes intensely interest...ing....Dayton newsboy, half-witted, ...due to having criminally as...saulted young girl, after which he ...murdered her....Chicago broker shot ...dead on Broadway, New York...A Wisconsin ...bandits slain in Chicago Stock Ex...change building by man who claimed ...that doctor had ruined several fami...lies by killing follows close upon two di...lies involving families of slayer and ...victim....American meat exports still ...increase, and foreign consumption ...of our general commodities proves ...Panama....Gen. Murray at Washington ...declares "war scare" is helpful to ...Pacific Coast defense project....New ...York surgeons operate on boy's head ...to improve his morals....Many ...important railroads and corporations ...elected in Salt Lake for coal-lands ...cases, and two agents are indicted ...for perjury before Federal grand jury. ...Loss of life in disastrous fire at Cor...nell University, Ithaca, which com...pletely destroys gift "frat" house. ...Members of murderous band of ...Filipinos caught in Arkansas.

FOREIGN. Adroit efforts to embroil ...Russia and England in warfare sus...pected in London....Russia expects ...war, and Japan to become en...tangled....Sharp skirmish between sol...diers and bad men on Isle of Leyte. ...Word from Teheran that Shah is dead. ...Pope's physician passes away in